The Los Angeles Times

"Tell us, tell us, and we, and we"

In Three Parts—70 Pages
PART 1—TELEGRAPH SHEET—18 PAGES

SATURDAY MORNING, MAY 7, 1927. C DAILY 5 CENTS. SUNDAY, 10 CENTS

GREATER SOUTHERN CALIFORNIA

Liberty Under Law—Equal Rights—True Industrial Freedom

BRUCE FOR NICARAGUA

Stimson Believes Peace Near

Report to State Department Reckons Terms for End of Strife

Hostilities to Enable Rivals to Push Plan for Disarming

WASHINGTON, May 6. (AP)—Belief that the Nicaragua civil war is at an end was expressed by Henry L. Bruce, personal representative of President Coolidge, in transmitting to the State Department a summary of terms of peace laid down at conferences of Liberal and Conservative leaders, and which provides for agreement by both factions.

Bruce will tomorrow to enable Liberal commander-in-chief to endeavor to persuade his followers to surrender their arms to the United States, was disclosed in official circles of the State Department announcement tonight.

The conditions enumerated in the telegram as governing the cessation of civil war made no mention of any threat on his part that the marines would disarm the Liberal troops which failed to turn over their weapons. In a statement yesterday, however, Bruce expressed the hope there would be no armament except for the small groups of "irreconcilables."

WOMEN AT PARTING

Federation Split Complete

New Southland Organization Plans Given Start at Mass Meeting

Break Laid to Long Series of Injustices to Delegates from Los Angeles

BY MYRA NYE
"Times" Staff Correspondent

SACRAMENTO, May 6. (Exclusive) The new Federation of Women's Clubs, split off today from the California Federation, will be called the Southern California Federation of Women's Clubs. Headquarters bought last month in Los Angeles by the Los Angeles District Federation will be purchased by the new organization as tentatively planned by the delegates assembled here in the twenty-sixth annual convention. All plans, however, are to be submitted to the various clubs of the five counties in the Los Angeles district for their approval.

Deep emotion but no hysteria was manifest in a mass meeting which started last night and held over till the small hours this morning in the Peacock Room at the Hotel Senator. Two hundred women were present, only those who had voted for revision of the by-laws, being admitted. In response to a roll call of clubs by Mrs. Orville Stout, president of the Women's Club of Hollywood, representatives of sixty-five clubs responded. Sixty of them said definitely they would work for the new federation. There was only one definitely dissenting vote, Mrs. Robert J. Burdette, mother of the California Federation and its first president.

TEARFUL PLEA

She ended her tearful plea saying: "However, you are of a new generation of club workers. A mother cannot expect her children to follow her all the way. My love and sympathy goes with you whatever you do."

Mrs. Frank Gibson, who was to speak on "The Making of History," meaning the history of the California Federation, said to Mrs. Burdette: "Can I say now I am grieved beyond speaking?"

"You can feel no greater grief than I," responded Mrs. Burdette.

Mrs. William Read of Ebell and Mrs. Charles F. Crocker both stated that the indignation among the Los Angeles delegates here to Sacramento not only in the failure to pass the amendments presented by these two clubs, but in many ways on the platform, in conferences, and in the halls of the convention and committee meetings, were too great to be longer borne. Mrs. Turner said she would work to make the new

(Continued on Page 2, Column 7)

We Must Pull Together to Land It!

STAGE STAR TAKES VOWS OF CLOISTER

Madeline La Varre, Hailed as Footlight Favorite, Now Sister in Convent

NEW ALBANY (Ind.) May 6. (AP)—Sister Joan of the Cross sat quietly through vesper service at the convent of the Sisters of Mt. Carmel here today. If there crossed her mind any thought of the adulation of two continents which had been her due as pretty Madeline La Varre, star of the stage, she gave no indication of regret that she had forsaken the footlights for the cloister.

Madeline La Varre, who assumed the vows of the sisterhood yesterday, was the daughter of Sarahet, Australian dancer, and Ike Rose, who, at 61 years of age, is on the Loew vaudeville circuit. She was educated in a Belgian convent and then began her career on the legitimate stage.

Miss La Varre played for two years in London in Bruce Bairnsfeather's "The Better 'Ole." For two years she was with the Winter Garden shows and then was starred with Al Woods's musical comedies in New York and Chicago. Later she was on the B. F. Keith circuit.

Mr. Rose was present at the Sisters of Mt. Carmel chapel yesterday when his daughter took her novice vows.

OCEAN FLYERS FEARED LOST

Two on Trip From Africa to Brazil Missing Within 120 Miles of Goal

PARIS, May 6. (AP)—Much anxiety is felt here over the fate of the "Paris-Latin-America" aviators, Capt. Saint Roman and Commander Mourneyrac, who have not been heard from since the reception this morning of a radio message from them that they were within 200 miles of the Brazilian coast on their hop from St. Louis, Senegal, to Pernambuco, Brazil.

News of the flyers was eagerly watched for tonight by the large Latin-American colony in Paris and by French aviation officials who vainly attempted to stop the flight several days ago.

The aviators' action in eliminating type used by Capt. Saint Roman in plane, converting it into a plane that could descend safely only on land, is blamed here for the nonarrival of the flyers at Pernambuco.

In response to a request from French aviation circles, Rome also reported that no news had been received of the arrival of the aviators.

The distance from St. Louis to Pernambuco is about 1875 miles, and would be covered in a plane of the report. If it were true, Saint Roman from eighteen to twenty hours, depending on the headwinds encountered and the degree of variation from the course.

A message from Dakar yesterday said the aviator might land at St. Paul's Rock, about 540 miles from the coast of South America, before proceeding to Pernambuco. A Pernambuco newspaper last night posted a bulletin saying the plane had passed over St. Paul's Rock at 6 p.m. There was no confirmation of this report. If it were true, Saint Roman should have reached Pernambuco at midnight.

MAY BE MAROONED ON ISLAND OFF COAST

RIO DE JANIERO (Brazil) May 6. (AP)—As the hours wore on, anxiety increased here today over the safety of Capt. Saint Roman, French aviator who has not been heard from since 1 o'clock this morning when he reported his position by radio as 120 miles off the Brazilian coast on his attempted trans-Atlantic hop from the African mainland.

Amateur and professional radio men throughout Brazil began attempts to get in touch with the plane after it left St. Louis, Senegal, at 6:30 o'clock yesterday morning. They picked up a message from the machine at 11 o'clock last night, when Capt. Saint Roman calculated that he was 200 miles from the Island of Fernando do Noronha, which lies off the coast of the State of Pernambuco, Brazil.

Later, at 1 o'clock this morning, he flashed that he was about 120 miles from the mainland. Since then no news has been received, causing great uneasiness here and the fear that the plane has fallen. Apprehension was increased by reports that the plane left Africa without pontoons for alighting on the water.

The possibility was advanced, however, of a forced landing at some isolated spot on the coast. In such a case the wireless apparatus on the plane might be put out of commission, accounting for the inability of radio men here to communicate further with the aviator.

CALIFORNIA UNABLE TO PICK HERO

Societies Disagree on Second Choice of Name for Hall of Fame

SAN FRANCISCO, May 6. (Exclusive)—Polite diction strove valiantly to mask strong feelings today as the California Historical Society and grand officers of the Native Sons of the Golden West agreed to disagree on the naming of California's second greatest citizen to grace the Hall of Fame at Washington alongside Fra Junipero Serra.

The net tangible result of the meeting was a resolution asking Gov. Young to postpone signing the bill that would name Fra Serra first and Thomas Starr King second. Even the resolution was not adopted unanimously. Only six of the ten representatives of the California Historical Society voted for it and the Native Sons showed their disdain by ignoring the vote entirely.

Whereupon a letter was forwarded to the Governor, telling him that at his suggestion the two organizations had met to settle the controversy of relative fame and had failed to agree. A copy of the Historical Society's resolution was inclosed.

Will Rogers Remarks:

PAWTUCKET (R. I.) May 6.—[To the Editor of The Times:] This is my first, last and only opinion on the "brassier" case. The moral of Gray's testimony as I gather it is that no matter what town you are in, you can get liquor, and the whole mystery of the case, as I see it, is how did he buy all this liquor on $5000 a year? Both parties claim they were tempted by the other. Well after looking at pictures of both of them I have decided that neither one had much resisting power in the first place. The tabloid readers are still reading Mrs. Snyder's testimony. The case is moving faster than they can read.

WILL ROGERS.

Troops Sent to Hunt Yaqui Band on Arizona Line

NOGALES (Ariz.) May 6. (AP)—A detachment of picked soldiers from the United States Infantry stationed at Camp Stephen D. Little was ordered out tonight to patrol the international border and to be on the lookout for a band of thirty Yaqui Indians who are believed to be headed for Bear Valley.

American army airplanes patrolling the border reported the sighting of the Yaquis to officers of Camp Stephen D. Little. Col. Faulkner then ordered the detachment out.

FIRE SCOURGES GLOBE

GLOBE (Ariz.) May 6. (AP)—Five residences and ten other buildings were destroyed by a fire which raged in the Noftager Hill district of Globe for two hours. Several firemen received minor burns from flying brands.

"All Other Things Can Wait"

By Konrad Bercovici

The romance of a peasant lad who married a Lady of the Pyrenees

COMPLETE STORY
in the
Sunday Times Magazine
TOMORROW

Physician Calls Earl Carroll Nervous Wreck

GREENVILLE (S. C.) May 6. (AP)—Earl Carroll, the New York theatrical producer, was said today by Dr. C. O. Bates, one of his attending physicians, to be a "nervous wreck." Carroll collapsed on a train April 13, last, while en route to the Federal penitentiary at Atlanta.

Hundreds Still Refugees From Canadian Floods

WINNIPEG (Man.) May 6. (AP)—Hundreds of residents of Brandon, Man., were unable to return to their flooded homes tonight although the waters of the swollen Assiniboine River had begun to recede.

Four hundred homes in Brandon were still flooded and several thousand acres of farm lands west of the city were under several feet of water.

Helena Awakes Under Four-Inch Snow Blanket

HELENA (Mont.) May 6. (AP)—Residents of Helena and other points east of the Continental Divide awoke today to find four inches of snow on the ground.

It is snowing at Havre.

NUNGESSER BIDES TIME

Plane Ready for Atlantic Hop

Soldiers Keep Crowd from Craft Waiting Clear Day to Leave France

Flight from San Diego to St. Louis Delayed by Storms En Route

LE BOURGET (France) May 6. (AP) In a guarded shed, in this airport, Capt. Charles Nungesser's plane, the White Bird, is receiving the finishing touches of preparation for the projected flight of the French war ace from this base to New York. It had been expected that the take-off would take place before dawn tomorrow, but after a conference this evening at which weather conditions were studied it was reported that the flyers are unlikely to leave tomorrow.

Capt. Nungesser and Capt. Francis Coli flew from Villa Coublay to this starting base this afternoon. After a perfect flight they made a flawless landing here.

As the big plane came down to earth a squadron of guards with fixed bayonets rushed out on the field and drove the crowd of reporters and photographers over the dead line between the civilian and military aviation fields. But the crush was so great that the crowd broke through the cordon, whereupon a whole company was called out and surrounded the machine. The guard, which is being maintained tonight, is so efficient that the photographers were unable to take close-ups of the plane.

COLD RATIONS

The rations of Capt. Nungesser and Capt. Coli during the flight will be, for the most part, cold dishes such as caviar, bananas, pates de fois gras, sandwiches and iced tea, coffee and chocolate. They will have an alcohol lamp for the heating of beverages, as well as a filter to enable them to use sea water for drinking if they should be left adrift in the ocean for any long time.

Their equipment also includes two parachutes and two lifesavers.

Three routes for the long jump are under consideration, with the choice to be made according to atmospheric conditions at the time the start is made. One route touches Le Bourget, Cherbourg, Fastnet Rock (off Ireland,) the Magdalen Islands (in the St. Lawrence River,) and New York. The second is over Le Bourget, Cherbourg, the Bay of Fundy, Boston and New York, and the third is by way of Le Bourget, Cherbourg, Newfoundland, Halifax, Newport and New York. It is expected that if possible they will take the southernmost route in order to escape the risk of encountering icebergs.

SAN DIEGO-ST. LOUIS FLIGHT POSTPONED DAY

SAN DIEGO, May 6. (Exclusive)—Rain storms and other unfavorable conditions between San Diego and St. Louis on the route which was to have been flown today by Capt. Charles Lindbergh, who this summer is to attempt a nonstop New York to Paris flight, resulted in postponement of his flight until tomorrow between 2 and 3 p.m., he announced after conference with the office of Dean Blake, meteorologist in charge of the local Weather Bureau, and with naval aeronautical officers at the North Island naval air station, who informed him of unsettled weather conditions.

Lindbergh's flight will take him in a straight line directly from San Diego to St. Louis. Weather conditions on his route are unsettled today with a large storm area centered in Southern Utah, moving southeastward and reports of traces of rain over Oklahoma and Kansas. St. Louis reports a trace of rain, while Kansas City reports a rainfall of .62 of an inch.

By leaving tomorrow at 3 p.m., Lindbergh should arrive in St. Louis about 11 a.m. Sunday, since he plans to take his time over the 1600-mile route. Time required for the San Diego-St. Louis leg of his flight from here to New York is estimated to take between sixteen and eighteen hours.

Lindbergh appeared at the Ryan flying field shortly before 1 a.m. today dressed in flying clothes ready to complete the final details incident to his taking off this afternoon. Upon learning of the unfavorable weather conditions he announced that today will be spent in further testing of his San Diego built Ryan monoplane, "The Spirit of St. Louis," at Rockwell Field. Should weather conditions be all right tomorrow, he will supply his plane with fuel in the morning and be all ready to leave San Diego by midafternoon.

DEATH ENDS CAREER OF FAMED AMERICAN

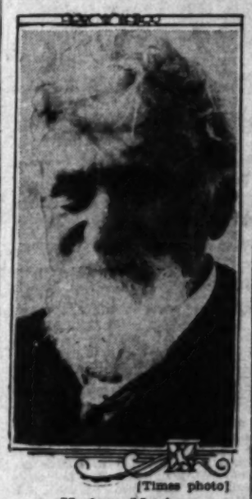

[Times photo]
Hudson Maxim

MAXIM DIES OF CANCER

Explosive Expert Ill Two Years

Inventor of Powerful War Munitions Handicapped During Youth

Scientist and Author Visitor to California in Search for Health

LAKE HOPATCONG (N. J.) May. 6. (AP)—Hudson Maxim, inventor, author and explosives expert, died at his home at Maxim Park late today of cancer of the stomach and anemia. He was 76 years of age.

Only a nurse and his wife were at the bedside when Mr. Maxim died. H. B. Maxim, an only son, of Woodbury, N. J., started for his home before death came at 5:45 o'clock, and messages failed to reach him soon enough for his return home.

Mr. Maxim enjoyed good health until two years ago, when he first began to suffer from anemia. He became ill while on a tour of Europe. He continued his experiments on his return, and last winter physicians advised a trip to California.

He was forced to cut that trip short because of what he called "a combination of nostalgia and anemia." Returning on his seventy-fourth birthday, he spent most of the time since in bed.

About three months ago Dr. H. H. Nelden, his family physician, discovered that Mr. Maxim had a cancer of the stomach, but kept the fact from his patient. All hope for his recovery was given up at that time.

LAPSES INTO COMA

Last midnight Mr. Maxim lapsed into a coma which continued until death.

The physician and friends reported that about a year before his death Mr. Maxim asserted that he and not Einstein was the discoverer of the theory of relativity. A pamphlet on the subject remains uncompleted.

Maxim's death ended his experiments to make naval torpedoes more deadly. Believing that another great war was approaching, he was eager to develop primary experiments in the substitution of nitroglycerin for superheated steam as a motive power. He was confident that this would more than double the range and effectiveness of the so-called automobile torpedo.

A foe of the pacifists to the end, he maintained that the country was poorly equipped for the impending test of battles in which he believed it would be involved.

He was, nevertheless, a life-long hater of war; a staunch advocate of peaceful arbitration, a champion of all mankind in trouble, and the self-appointed guardian of 1000 little birds that nested in the great trees of his palatial estate in New Jersey.

Two of Maxim's discoveries in his experiments with high explosives may be said in a large measure to have revolutionized modern warfare. They were the first smokeless powder made in America and the first to be adopted by the United States government; and "maximite," the first high explosive bursting charge ever successfully employed in armor-piercing projectiles.

(Continued on Page 3, Column 5)

FIGHT BEGUN ON PLAGUE

Flood Victims Vaccinated

Serum for 100,000 Refugees; Parishes Cry for Aid as New Breaks Loom

Homeless Placed at 323,837, Record Number, With Waters Spreading

VICKSBURG (Miss.) May 6. (AP) Every penny of the Red Cross fund and as much more as the American public can give will be needed to care for the flood refugees of the Mississippi Valley, Secretary Hoover declared tonight in summarizing the situation of the lower valley.

Three hundred and thirty thousand people must be cared for as a result of the devastation already wrought by the Mississippi, he said. The river already has spread over 3400 square miles of Louisiana lowlands, he said, and the crest of the flood is just passing Vicksburg.

"There is about 9000 square miles of Louisiana still kept dry by the levees," he pointed out, "but these levees, upon which thousands of men are working, have not yet felt the full power of the flood."

MEMPHIS (Tenn.) May 6. (AP) — More than 100,000 of the 173,286 refugees in the sixty concentration camps within the seven States of the Mississippi Valley flood area have been immunized with typhoid and smallpox vaccine.

With a small scattering of new cases of both diseases reported to Dr. William Redder, medical director of the Red Cross, today, efforts were made to hasten vaccination for all persons in the flood zone, since the recession of waters is expected to accentuate dangers from disease.

Vaccination has been extended to reach those persons not in refugee camps but who have elected to remain in their flooded homes or in places of security within flooded towns.

Meanwhile the Red Cross, fearing that levees on the Atchafalaya River in South Central Louisiana may break under the strain of flood waters from the Mississippi River crevasses, moved to establish new relief centers in the parishes of St. Martinburg and St. Lambre.

SUPPLIES RUSHED

Advised by residents of those parishes that a break in the levees seemed only a matter time, Henry M. Baker, national director of disaster relief for the Red Cross, ordered supplies rushed to the section where the relief work will be undertaken chiefly by local chapters. Between 8000 and 10,000 refugees are expected in St. Martinsville and St. Lambre should the levees yield.

The flood has placed 323,837 persons, a record number for disasters, under care of the Red Cross, with the flood waters pour from broken dikes and swelling hourly as additional in Louisiana and officials would make no attempt to predict the final total.

The new mark, announced by Mr. Baker, does not include complete counts fro mthe inundated sections of Louisiana.

HUNDREDS TRAPPED AS FLOOD LAPS AT HOMES

NEW ORLEANS, May 6. (AP)—While a thrilling drama of life-saving was unfolding across inundated Northeastern Louisiana today, engineers directing the forces combating the Mississippi flood, adopted a policy of watchful waiting along wide fronts where danger is likely to develop as the crest moves on to the gulf.

Serious situations were reported in some of the flooded sections of the huge funnel between the Mississippi and the Quachita rivers, but the relief machine was straining every nerve to prevent any serious loss of life.

Reports received here from many sections of the flood area were that hundreds of persons in remote places were trapped in their homes. The task of searching them out and taking them to safety was the one upon which the rescue squadron concentrated.

Several thousands are reported on Macon Ridge, which probably soon will be swallowed up by the rushing flood waters, but officials expressed confidence that all of them will be

(Continued on Page 2, Column 4)

"TIMES" ADVERTISING GAIN 600 PER CENT OVER NEXT PAPER

With a total of 2,297,316 agate lines of advertising for April, 1927, the Los Angeles Times established a new high peak for the current year, gaining nearly as much advertising over April last year as all other Los Angeles newspapers combined.

			Agate Lines
TIMES	LEAD	Over Second Morning Paper	374,668
TIMES	LEAD	Over Third Morning Paper	1,993,026
TIMES	LEAD	Over First Afternoon Paper	712,586
TIMES	LEAD	Over Second Afternoon Paper	1,408,246
TIMES	LEAD	Over Third Afternoon Paper	1,827,168

In short, The Times not only prints vastly more advertising than other local papers, but, as April figures reveal, it is forging still further ahead. The Times' gain over April, 1926, exceeded that of the second morning paper by more than 600%, while it exceeded the largest afternoon paper by more than 300%.

DAY'S NEWS SUMMED UP

Navy parties face quiz as new inquiry is asked in death of ensign found dead in San Pedro waters last fall. Page 2, Part II.

PACIFIC SLOPE. New women's federation, formed after State split, to center in Southland. Page 1, Part I.

Air conference appeals to public for adequate support of commercial aviation. Page 3, Part I.

De Autremont trial judge bars boys and girls from courtroom in hold-up case. Page 4, Part I.

Gov. Young signs bill standardizing salaries of Superior Court judges of State. Page 6, Part I.

Thirty commissions and committees created by last Legislature will come into being provided Gov. Young approves all bills. Page 6, Part I.

GENERAL EASTERN. More than 100,000 vaccinated in wake of flood; aid rushed as new breaks loom. Page 1, Part I.

Hudson Maxim, munition inventor, explosive expert and author, dies. Page 1, Part I.

Law prevents Gray from explaining why he killed Snyder. Page 4, Part I.

Seven killed, eighteen injured by mystery blast in New York building. Page 5, Part I.

Business sense, not government aid, need of farmers, speaker at wheat-pool conference declares. Page 11, Part I.

WASHINGTON. Peace believed near with truce declared in Nicaragua. Page 1, Part I.

FOREIGN. Capt. Nungesser's plane ready at Le Bourget, France, for Atlantic hop. Page 1, Part I.

Fear felt as trans-Atlantic flyers disappear within 120 miles of Brazilian goal. Page 1, Part I.

All powers finally abandon plan to coerce Chinese radicals. Page 7, Part I.

Postal Receipts in Los Angeles Show Large Gain

WASHINGTON, May 6. (Exclusive) With the exception of Jersey City, N. J., Los Angeles made the biggest gain in postal receipts for April, as compared with April, 1926, of any large city in the country. The receipts of the Los Angeles office last month totaled $812,623, as compared with $708,822 in April, last year, a gain of 14.64 per cent. The average gain of the fifty leading offices was only 2.91 per cent.

San Francisco's receipts last month were $749,103, compared with $708,000 in April, last year, an increase of 5.80 per cent.

BANKS SWELL FLOOD FUND; SHRINE BENEFIT TONIGHT

Jack Dempsey and Theatrical Stars Head Programs for Relief; Total Now $125,136

Los Angeles banks, acting through the Los Angeles Clearinghouse Association, yesterday responded to the appeal of the American Red Cross for contributions to the relief of the Mississippi Valley flood victims by the appropriation of $10,000. The check was made payable to The Times Relief Fund and was signed by F. W. Smith, president of the Pan-American Bank of California, who is secretary of the Los Angeles Clearinghouse Association.

The executive committee of the clearinghouse originally recommended a contribution by member banks of $5000, but decided to double the amount when the Red Cross raised its estimate of financial relief from $5,000,00 to $10,000,000.

[Full Page of Pictures on Page 8, Part I.]

Every dollar received for the monster benefit performance for Mississippi flood sufferers at the Shrine Auditorium tonight will go to the relief fund, all expenses being paid by the Shrine, according to announcement yesterday. Another huge benefit show will be staged tomorrow afternoon at the Gables Beach Club, with Jack Dempsey, former heavyweight champion, as the headline attraction.

Los Angeles has raised $125,136 of its quota of $250,000 for flood relief, D. C. MacWatters, chairman of the local chapter of the American Red Cross, announced yesterday. The figures are for donations and receipts from all sources tabulated at noon.

The program of the Shrine benefit is one of the most elaborate assembled for a single performance. It is headed by the Duncan sisters, Rosetta and Vivian, in their original Topsy and Eva skit, which made them famous. Others of note on the bill will be Ivan Bankoff and Beth Cannon, Lynn Cowan and his Boulevard Band, the Shrine Patrol with its wooden soldier drill, La France and Harnett, the Tennessee Four, Three Kitchens, Walter Weems and company, Henry Fink, the Shrine Chanters, Fanchon and Marco's Hollywood Beauties Revue, Lupe Valez, noted Mexican dancer, and Ben Laietsky and his orchestra.

The performances will start at 7:30 with an organ recital by Claude Reimer, to continue until 8 o'clock, when the first act will appear. The concluding feature will be the preview of a feature picture which is not scheduled for release until several weeks. Tickets are on sale at the Shrine and Philharmonic auditoriums, Halbrite's and Birkel's stores. Every seat in the huge auditorium will be reserved and R. A. Heffner, in charge of the show, asks that everyone be seated before the curtain rises at 8 o'clock.

TIMES FUND GAINS

The Times' fund at 3 p.m. yesterday totaled $91,820, a gain of $14,814 from the amount reported in Friday's issue. The largest single amount yet received on the Hollywood quota was announced yesterday when the Hollywood Chamber of Commerce reported the contribution of $3000 by a Los Angeles woman, who asked that her identity be kept a secret. This donation brings the total of Hollywood subscriptions through the Chamber of Commerce to $8844, leaving the sum of $13,456 yet to be raised to make up Hollywood's quota of $22,000 assigned by the Red Cross.

The Hollywood High School will present benefit performances of the school's spring opera, Primi's "Firefly," this afternoon and tonight at El Capitan Theater, with every seat donated to the relief cause, and this is expected to reduce the Hollywood quota several thousand dollars. Every person connected with the theater has agreed to donate his services to boost the fund. Several additional features scheduled for next week are expected to clean the slate entirely.

A $1000 appropriation from the club treasury and $600 in individual pledges were announced yesterday by the Los Angeles Rotary Club during the ceremonies incidental to the installation of the club's new officers.

QUOTA SUBSCRIBED

Word was received from San Fernando that its quota of $1000 already had been realized, and an attempt will be made to double the sum. At noon yesterday the three banks of the town reported that slightly more than $1500 had been contributed, with many other sources yet to be heard from. The Kiwanis Club gave $651, and the Exchange Club $308. It is believed that approximately $1000 will be realized from the American Legion benefit in the high school auditorium Thursday night.

Ninety-seven members of the nurses' graduating class of Los Angeles General Hospital raised $65 with a tea held in their classrooms, according to announcement by Ann Sindelar, president of the class, and graduates of Lincoln High School will give a benefit party next Thursday in honor of Florence Nightingale's birthday anniversary.

Among other benefits announced is a dance and entertainment to be given by Los Angeles County Missouri State Society next Tuesday night at Moose Hall, 1034 South Grand avenue. The lodge is donating the hall for the purpose.

A letter of appeal has been sent to all members of the Lincoln Heights Commercial and Industrial Association by William A. Wilson, president, and generous donations are asked for the relief of the flood sufferers. The letter points out that Lincoln Heights never failed before in an emergency and never has the need been so great as now.

FRUIT SHIPPED

A carload of Southern California lemons is being rushed to the Mississippi Valley by the Orange County Fruit Exchange, with transportation and refrigeration donated by the Southern Pacific Railway. Fruits, canned goods and other supplies from Southern California contributors also are being handled without charge by the railroad company.

The Salvation Army branch at Huntington Park announced yesterday that it was co-operating with other organizations in raising a fund and expects to send in its first collection within a day or so. Between $700 and $800 already has been collected and a large supply of canned goods is to be shipped today to the stricken region.

A vivid glimpse of the conditions in the devastated area is contained in a letter written by a resident of Vicksburg, Miss., under date of Sunday, the 1st inst. The letter, received by E. L. Cook, 3350 San Marino street, follows in part:

LIKE IN FRANCE

"I think we know a little of what it must have been like in France, except, of course, the awful carnage. Ten thousand refugees, white and black, coming in all day and all night, all in six days—the majority of them with only the few clothes they had on. I was assigned to a committee to go to the white camps to find out what was most needed by the refugees. Found from three to ten and eleven in some tents, in some cases babies 2 and 3 weeks of age, and from two to seven other children. We have been going out in the morning, making up our lists and hearing stories that made you weep. One woman who had taken refuge in a tree with her baby in her arms dropped the child, so exhausted was she, and saw it swept away by the torrent. Another case: Man and wife and two children were in a tree which began to waver. The man got down to try to shout for help and saw the tree washed away with his family in it. . . . I saw in the paper that the B. B. Club furnished 15,000 sandwiches one day for the people as they got off the boats and I did not know there were so many clothes in the world as have passed through the Legion rooms and the annex (Red Cross.)"

ADDITIONAL BENEFITS

Plans for two additional benefit performances were announced late last night. All the proceeds from a special performance of "Alias the Deacon" at the Hollywood Playhouse tomorrow afternoon will be given to the relief fund, in addition to which Berton Churchill, star of the show, will make a generous personal donation. Many additional features are promised by the directors of the theater.

The other benefit show was announced by S. S. Millard of the California Theater, who will present a special showing of the sex film, "Is Your Daughter Safe?" at 11:30 p.m. tonight. Men only will be admitted and police permission was granted yesterday for the extra show, owing to donation of the proceeds to the sufferers' fund.

RELIEF FUND REACHES TOTAL OF $7,813,908

WASHINGTON, May 6. (AP)—The Red Cross flood-relief fund today reaches a total of $7,813,908. Small chapters in practically every State in the midwestern part of the country are now showing a splendid response to relief appeal, Red Cross headquarters said, and in many cases these chapters have doubled and even trebled their quotas.

Eastern States have contributed $5,029,470; Midwestern States, $1,524,000; Pacific States, $748,987, and insular possessions, $11,471.

AIRMEN AT BAY CITY WILL AID RELIEF FUND

SAN FRANCISCO, May 6. (AP)—Delegates to the Aeronautical conference here will assist the Red Cross campaign for Mississippi flood relief tomorrow.

Arrangements were made today to have a fleet of fifty airplanes fly over the city at noon, bombarding the streets below with appeals for relief contributions, and advertisements of benefit programs to be given at local theaters at midnight.

London takes care of many of its victims of street accidents by placing forty first-aid stations around at busy traffic centers.

TONIGHT!

Don't miss the BIG SHOW at the SHRINE CIVIC AUDITORIUM

Under the Auspices of AL MALAIKAH TEMPLE, A.A.O.N.M.S.

Duncan Sisters of "Topsy and Eva" Fame

IVAN BANKHOFF with BETH CANNON in Their New Ballet

FANCHON & MARCO and "Hollywood Beauties" in a Revue and Girl Show

SHRINE CHANTERS Male Chorus of 30 Voices

LUPE VALEZ Famous Mexican Dancer

LYNN COWAN and his Boulevard Theatre Band

HENRY FINK The Singing Comedian

BEN LAIETSKY And His Orchestra

ETHEL MEGLIN'S KIDDIES 123 of Them, in a Revue

THE THREE KITCHENS Horizontal Bar Artists

WALTER WEEMS & CO. In a Blackface Act

SHRINE PATROL Wooden Soldier Drill

TENNESSEE FOUR Singing Quartette

LA FRANCE & GARNETT Comedy Blackface

CLAUDE REIMER Organist

MOVIES Film Stars in a Feature Motion Picture Preview

ALL SEATS RESERVED

PRICES

Downstairs - - - - - - $1.50

Balcony - - - - - - $1.00

SEATS ON SALE AT Philharmonic Auditorium Box Office; Birkel's — 446 South Broadway; Shrine Civic Auditorium Box Office

ENTIRE PROCEEDS WILL GO TO THE AMERICAN RED CROSS FOR THE MISSISSIPPI RELIEF FUND.

"TIMES" FUND FOR RELIEF OF FLOOD VICTIMS

The Times, which started the Los Angeles fund for the relief of the Mississippi Valley flood victims with a contribution of $1000, will receive, acknowledge by publication and forward to the Red Cross any contributions sent to this paper. Checks should be made payable to The Times Relief Fund and mailed to The Times, Los Angeles, Cal.

The flood situation grows daily more appalling. The number of refugees is now estimated at 300,000 with a death list and property loss which cannot yet even be approximated. The need is desperate and The Times urges all who are able to contribute any amount to do so quickly and as generously as possible.

If preferred, contributions may be sent direct to the local Red Cross, Transportation Building, Los Angeles.

With a number of contributions still untabulated The Times fund stood as follows at 3 p.m. yesterday:

Previously acknowledged	$76,806.16
Los Angeles Clearinghouse Association	10,000.00
Mr. R. C. Gillis	500.00
The following were turned in by the Beverly Hills Chamber of Commerce:	
Griffith Company	200.00
A. M. Hewes	25.00
H. F. Davenport	10.00
Kiwanis Club of Beverly Hills	111.50
Frank C. Threlfall	5.00
Liberty National Bank	25.00
First National Bank	25.00
Beverly Hills branch Security Trust and Savings Bank	25.00
Beverly Hills Savings Bank	25.00
O. N. Beasley	10.00
Los Angeles sales branch of the Frigidaire Corporation	153.50
Blake, Moffit & Towne	150.00
Times composing room employees	130.00
Simon Benson	100.00
Master Printers' Association	100.00
Wetherby Kayser Shoe Company	100.00
L. W. Kelster	100.00
Employees of Marion E. Gray Company	100.00
Marion E. Gray	100.00
Mr. and Mrs. J. N. Kelman	100.00
Mr. and Mrs. George N. Warwick	100.00
Theme Hosiery Company	100.00
Employees of Banks, Huntley & Co.	79.00
Los Angeles Brush Manufacuring Corporation and Employees	67.50
Los Angeles League for the Hard of Hearing and Amigos Club for the Hard of Hearing	65.00
John H. Reagan Chapter United Daughters of the Confederacy	60.00
Los Angeles Times Want Ad Department Employees	60.00
Clerks of the Municipal Courts, City of Los Angeles	52.25
Quinton, Code & Hill	50.00
Mr. and Mrs. A. L. Healy	50.00
James A. Beatty	50.00
Mr. and Mrs. G. C. Ward	50.00
Harriette L. Rundel	50.00
W. P. Powers	50.00
W. L. Hollingsworth & Co.	50.00
John G. Johnston & Co.	50.00
P.E.O. sisterhood, Chapter A. O.	47.00
Keils & Grant and Employees	32.00
Chapter C. Y., P.E.O. Sisterhood	31.00
Royal Court No. 23, O. of A.	28.88
Cash	25.00
Mrs. T. H. McConnell	25.00
J. A. MacLachlan	25.00
Mr. and Mrs. H. M. Brown	25.00
Robert R. Williams	25.00
Mrs. Minnie Williams	25.00
No Name	25.00
No Name	25.00
No Name	25.00
Miss Clara C. Lanagan	25.00
J. C. Skaff	25.00
L. G. P.	25.00
Mrs. J. M. Hunter	25.00
Mrs. Joseph A. Lewis	25.00
Mr. and Mrs. C. W. H. Bolingbroke	25.00
Mrs. C. C. Emswiler	25.00
J. S. Leavitt	25.00
Herbert L. Cornish Company	25.00
Colodny & Colodny	25.00
Mr. and Mrs. L. P. Sims	25.00
David D. Stuart	25.00
James A. Stitt	25.00
Patients of Barlow Sanatorium	25.00
Sutor & Co.	25.00
Belle Johnson	25.00
G. N. Crowther	25.00
P. F. A. of Third Street School	25.00
A. H.	25.00
Shell Hi-Gravity Club	11.00
Echo Mountain Division 267, L. A. to O. R. C. of A.	11.00
Paul P. Royere	10.00
Daisy D. Shepard	10.00
A Friend	10.00
Wednesday Morning Clubs	10.00
Robert Edwards	10.00
Edward S. Smith	10.00
D. M. Carroll	10.00
Mr. and Mrs. V. A. Martin	10.00
C. Knagenheim	10.00
From a Subscriber	10.00
Roy C. Bryan	10.00
Arthur J. Lee	10.00
A Friend	10.00
A Sympathizer	10.00
Grant Ritchie	10.00
William T. Forsyth	10.00
Hattie La Due Woodman	10.00
R. E. Wheeler	10.00
James H. Hill	10.00
Merwin H. Snyster	10.00
Etha Peterson	10.00
L. B. S.	10.00
A. Raymer	10.00
Peter Giessing	10.00
J. F. Crowley	10.00
Mrs. M. E. Zeehandelaar	10.00
Nathalu P. M. Case	10.00
H. Pelton	10.00
Mr. and Mrs. Frank J. Rice	10.00
J. H. Purdy	10.00
Courtney A. Teel	10.00
C. Jordon	10.00
John W. Harris	10.00
Dr. Harry B. Brigham	10.00
A. A. Fisher	10.00
F. M. Couch	10.00
Court Motor Company	10.00
E. J. Speicher	10.00
Gus D. Harper	10.00
No Name	10.00
No Name	10.00
Mrs. J. W. Reeves	10.00
James Naftzger	10.00
M. F. Maechtlen	10.00
Mr. and Mrs. S. Jameson	10.00
D. P. Vail	10.00
Mr. and Mrs. Burnham	10.00
C. D. Coulter	10.00
Two Friends	10.00
Margaret H. Bradley	10.00
Owensmouth Women's Club	10.00
Mrs. M. C. Koska	10.00
Mr. and Mrs. John R. Moore	10.00
Mr. and Mrs. Bayard & Miss Vera Bayard	10.00
R. C. Camp	10.00
Alice R. Dean	10.00
Mrs. J. A. White	10.00
A. L. Swasey	10.00
Mr. and Mrs. Fred W. Sherman	10.00
Mr. and Mrs. J. M. Elliott	10.00
Elizabeth T. Bergen	10.00
S. B. D.	10.00
Cash	10.00
R. T. Brown	10.00
John H. Collins	10.00
F. W. Stoltenberg	10.00
W. J. H.	10.00
Thomas Lovejoy	10.00
Mrs. Emma A. Cridland	10.00
Mr. and Mrs. Herbert B. Moore	10.00
D. W. and Mrs. Will	10.00
B. M. Leady	10.00
C. B. Towers	10.00
Jane Dequine	10.00
W. C. Andel	10.00
Mr. and Mrs. J. L. Henderson	10.00
Ethel M. McMaster	10.00
Vera E. Patter	10.00
Mrs. Ida M. Cartwright	10.00
Ed E. Smith	10.00
G. E. Grigg	10.00
W. E. Lanppier	10.00
Sophronia Klock	10.00
Mr. and Mrs. Albert F. Combs	10.00
Miss Nattie Rutherford	10.00
H. Hendriet	10.00
P. W. McMullen	10.00
E. W. Graham	10.00
Edmund J. Myer	10.00
Mary Warner	10.00
Linnie B. Howard	5.00
J. Porter Hart	5.00
H. Levinsord	5.00
S. E. Vincent	5.00
Daniel Schrualyried	5.00
H. B. Fouke	5.00
Erma E. Walton	5.00
Stuart and Wadsworth Clapp	5.00
No Name	5.00
H. T. Swenson	5.00
Mrs. Sadie Haley	5.00
C. F. Kato	5.00
Kathryn Kline	5.00
Gretchen Pyle	5.00
N. B. Easton and Mrs. C. S. Frank	5.00
C. S. Whipple	5.00
Lillian E. Humbreght	5.00
John R. Berry, Jr.	5.00
A Friend	5.00
A Friend	5.00
From Two Alabamans	5.00
M. C.	5.00
Al Anderson	5.00
F. E. Roberts	5.00
Kerndon Realty Company	5.00
James D. Kelly	5.00
A Friend	5.00
Mrs. Ida Thomas	5.00
Ruth Redman	5.00
Agnes H. O'Neill	5.00
Mr. and Mrs. E. P. Spalding	5.00
A Friend	4.00
Albert Marsden	3.00
Z. Y. Z.	3.00
Caryl Wilson	3.00
Ralph A. DeLisa	3.00
Laura M. Viereum	3.00
W. K.	3.00
E. B. Golythwaite	2.50
C. E. Brigham	2.00
Elizabeth M. Cochran	2.00
Marybeth Fyle	2.00
Mrs. R. K. Dudley	2.00
Rowland A. Healy	2.00
C. M. C.	2.00
F. B. H.	2.00
Christine Ramsey	2.00
W. H. Kirby	2.00
B. McGregn	2.00
Mr. and Mrs. F. W. Arney	2.00
M. Townson	2.00
J. H.	2.00
A North Kingsley Drive Friend	2.00
L. J. Titus	2.00
Mr. and Mrs. William L. MacMillan	2.00
Cash	2.00
Ralston B. Brown	2.00
Frances Baker	2.00
From Morsga	2.00
Mrs. E. L. Ingham	2.00
From a Friend	2.00
Marie Brown	2.00
W. C.	1.00
G. H. Stratton	1.00
From a Friend	1.00
Nameless	1.00
W. O. Carr	1.00
W. S. Mitchell	1.00
J. E. D.	1.00
F. M. J.	1.00
Alice Varr	1.00
No Name	1.00
Glenn Palmer	1.00
A Little Token of Brotherly Love	1.00
A Friend	1.00
Friends	1.00
A. J. McDermott	1.00
A Friend	1.00
E. E. Simons	1.00
Barbara Ann Wells	1.00
In Memory of Snow White	1.00
"To Help"	1.00
C. M. Fuller	1.00
Ed McSweeney	1.00
Miss Sophie	1.00
Edah L. Carlins	1.00
Total to date	$91,820.29

PLAGUE FOUGHT IN FLOOD'S EBB

(Continued from First Page)

removed before their refuge can be inundated.

OTHERS THREATENED

With almost a score of towns already flooded, others are threatened with serious damage. Water in Tallulah was three feet deep and rising rapidly, while there was two or three feet in Rayfield.

South of Alexandria, where a threatening situation is being developed by the rising tide in the Red River, more than 100 idle men literally have been conscripted by the courts for levee work and plantation owners have been sending large forces from their fields to the danger points.

Back waters from the La Fourche lowlands still were battering the levees at Monroe, a town of 30,000 persons, and had entered the low sections, which were being evacuated. The water is not expected to get much higher and it is believed the city will escape any serious flood.

Although the weight of the great lake to the north had set up a swift stream down-State, the eighty-mile front along the old Red and Atchafalaya rivers still was being held for the protection of the Louisiana sugar-cane section to the south.

NEW ORLEANS HOPEFUL

There were no reports of any additional crevasses along the Mississippi nor were any danger points detected by the workers and guards who are on watch over long stretches of the embankments.

An increasing feeling of security was noticeable in New Orleans as a result of the forecast by Dr. I. M. Cline, Weather Bureau meteorologist, that the river here will not rise above twenty-one feet even if all levees between here and Baton Rouge hold. This is several feet below flood stage.

Dr. Cline stated today that he based this prediction on the effect of the Caernarvon crevasse opened to the south. He recalled that during the flood of 1922 with an even narrower crevasse at Poydas, near Caernarvon, the river here fell steadily even while it was rising at points to the north.

"If this crevasse (Caernaryon) deepens to anything comparable with the condition in 1922," he said, "the river cannot rise materially at New Orleans, notwithstanding the fact that there is a flood of much greater proportions now bearing down on Old River."

HOOVER AND PARTY LEAVE FOR BATON ROUGE

VICKSBURG (Miss.) May 6. (AP)—After setting in motion rehabilitation machinery for the flooded Mississippi delta region to the north, Secretary Hoover and his party left here late today for Baton Rouge, where similar action will be taken in conference with Louisiana officials.

With $1,000,000 estimated as necessary for immediate crop needs in the delta section, the Red Cross set aside half of that amount and Gov. Murphree and C. L. Crosby, civilian flood dictator for the State, agreed to call a conference of bankers looking to the raising of the remainder through local subscriptions.

Secretary Hoover was accompanied here by Secretary Davis of the War Department who conferred by long-distance telephone with the Mississippi River commission and others in charge of flood control in the valley with a view to getting preliminary work started immediately on a comprehensive program for flood control to be presented to Congress in December.

James L. Fieser, acting chairman of the national Red Cross, is with the President's representatives and will confer with officials of his organization throughout the flood region.

From Baton Rouge the Hoover party will proceed to New Orleans and then return to Memphis for further conferences there with representatives of Arkansas and other States affected by the flood.

CONGRESSMEN TO INSPECT FLOOD AREA

WASHINGTON, May 6. (AP)—A Congressional delegation will make a week's tour of inspection of the flooded area of the Mississippi Valley beginning the 30th inst.

Subcommittees of the Senate Commerce Committee and the House Flood Control Committee will meet in St. Louis at the invitation of the Mississippi River Flood Control Association and travel down the river to get a first-hand view of the situation to be used in drafting relief legislation.

Chairman Jones will head the Senate committee and Chairman Reed will be in charge of the House committee.

Bootleggers of Flood Zone Sell From Tree Tops

MEMPHIS (Tenn.) May 6. (AP)—In the swaying tree tops of half a dozen Mississippi River islands near Memphis, ingenious bootleggers have erected great whisky stills and houses during the last few weeks to do a land-office business while their less fortunate competitors were put out of business by the flood, Sheriff Knight reported today.

"High above ground, the clever devils have built houses, using tree tops of great cottonwood and willow trees for foundations," Sheriff Knight said. "New lumber proved to us that this unusual piece of work is a product of the floods. While treacherous flood waters have made raids difficult we have seized twelve giant stills during the last few days with waters receding. At one place alone there were stored in the tree tops forty-five vats each holding 1000 gallons of mash. Two of the stills seized each had a capacity of 750 gallons."

BAY CITY PLANS FOR VON MALTZAN'S VISIT

SAN FRANCISCO, May 6. (AP)—Dr. Kurt Ziegler, German Consul-General here, announced today that Baron Ago von Maltzan, German Ambassador to the United States, would arrive here the 14th inst. for a four-day visit. Dr. Ziegler announced that members of the local consulate and a reception committee appointed by Gov. Young would meet Von Maltzan at Davis, and that the Ambassador later would be received at the State Capitol by the Governor. The trip from Sacramento here will be made by automobile. The Ambassador will leave for Santa Barbara after completing his visit here.

Cinema Yacht Goes Aground; Crew Gets Off

SAN LUIS OBISPO, May 6. (AP)—The two-masted yacht Truant, said to belong to a Los Angeles cinema concern, was aground a mile north of San Simeon today. She was reported in no danger and was expected to be towed into deep water by a tug from Los Angeles.

Members of the crew declared they were steered off their course by ranch lights, mistaking them for the Piedro Blanco lighthouse. The crew left the ship.

The Garbutt & Walsh tug Salt, with towing and wrecking equipment, left Los Angeles Harbor yesterday afternoon to pull the Truant off. She should arrive at noon today.

EX-MAYOR OF ALTURAS DIES

ALTURAS, May 6. (AP)—L. W. Gibbins, 61 years of age, manager of the Alturas Electric Light and Power Company, died of heart disease here today. He was for many years Mayor of Alturas and chairman of the Modoc County Board of Supervisors. He left a widow, four daughters and two sons, all living in California.

EVERY MORNING IN THE YEAR Los Angeles Times

The Times Building First and Broadway

90c per month DELIVERED BY CARRIER Single Copies, Daily, 5c; Sunday, 10 Cents

By mail to Postal Zones 1 to 4, including California, Arizona, Nevada, $15.00; Monthly $1.65; in Zone 5, including Colorado, Idaho, Montana, Oregon, Washington, Yearly $18.00; Monthly $1.50; in Zones 6, 7 and 8, United States, Canada and Mexico, Yearly, $18.00, Monthly, $1.50. Foreign.

Entered as second-class matter Dec. 4, 1891, at the Postoffice at Los Angeles, under the Act of March 3, 1879.

SATURDAY MORNING, MAY 7, 1927. VOL. XLVI.

CLUB REVOLT COMPLETE

(Continued from First Page)

federation possible but she would wait on the action of her club. She has called a meeting for this purpose next Friday following the regular session of the club. Mrs. Read made it plain that she was absolutely uncompromising in her stand against the California Federation.

"I am absolutely antifederation," she said. Mrs. Boutt is also. She already has the backing of her club. Mrs. V. W. Green of the northern district, newly elected president, spent an hour in conference this afternoon with Mrs. Turner, making a plea for the latter to give Mrs. Green a chance to show she would be fair to the south as well as the north.

"Mrs. Green was the woman who made the motion for the State federation to indorse No. 28 on the last November ballot and to withhold approval of No. 30, which the south favored," said Mrs. Read in the meeting early this morning. "This was the beginning of all this acute trouble. The use of the Southern women against their will seemingly to indorse political measures can be stood no longer," she said. Mrs. Read was referring to the measures for reapportionment of representation in the State Legislature, No. 28, which was adopted by the voters, reducing Los Angeles county's membership in the Senate to one, although it increased the county's delegation in the Assembly. No. 30 would have placed representation in both houses strictly on a population basis.

MANY REMAINING

Mrs. Turner, with the secretary of her club, Miss Therese Levy, left after the conference for Los Angeles. The greater part of the Los Angeles delegation remained to hear Mrs. Gibson and Mrs. James Birney Lorbeer, both scheduled to speak late today. Both made fine speeches and received ovations from their delegation.

So indifferent to their pleasure have the northern women been to the Los Angeles delegation that the latter soon canceled their reservation to go on the annual play-day excursions scheduled for tomorrow. At the banquet at the Hotel Senator last evening when Gov. and Mrs. Young were guests of honor, no Los Angeles district women participated in the speaking and a few refused the hospitality of the State board.

Mrs. Gibson's witty address was the refreshing feature of the whole convention and Dr. Arthur Henry Rinehardt who spoke on "The Child and the Modern World," inspired the entire delegation.

NEW PRESIDENT IN PLEA FOR UNITY

SACRAMENTO, May 6. (AP)—With a request for unity, co-operation for the general good of the federation and a laying aside of all [illegible], Mrs. W. W. Green of San [illegible], president of the California Federation of Women's Clubs, took the chair of office this afternoon at the concluding session of the annual convention of the organization.

"Let there be no north, no south, no east or west," Mrs. Green declared as she formally accepted the responsibility. "Let California, all of it, and mine, be our motto."

The convention body overwhelmingly favored San Diego as the next convention city. A recommendation will be made to the State board to be made to the State board at its next meeting that the next convention be conducted in the southern city. Santa Cruz also extended an invitation. At the request of Mrs. Lydia Lawhead, of the northern district, the San Diego invitation was accepted, subject to the approval of the State board.

Tuberculosis Association State Elects

SACRAMENTO, May 6. (AP)—C. Browning of Los Angeles was today re-elected president of the California Tuberculosis Association at the opening business session of the annual convention. Physicians, teachers, nurses and social workers are in attendance.

Three incumbent officers of the association also were re-elected. They are Dr. George E. Bogue of San Francisco, first vice-president; Robert A. Peers of Los Angeles, second president, and Dr. Gertrude Baker of Pasadena, secretary-treasurer. Dr. R. G. Hodgkin of Berkeley was elected third vice-president.

GOODCELL SUED ON CAMPAIGN LITERATURE

SAN FRANCISCO, May 6. (AP)—Rudolph Spreckels, wealthy San Francisco financier and civic leader, and Rabbi J. L. Magnes, prominent Jewish leader, were named defendants in a suit for $50,000 damages filed here today by Dr. Jessica Peixotto, professor of economics at the University of California.

Dr. Peixotto charges that Spreckels and Magnes, in connection with the campaign for the recall of Mayor James Rolph, Jr., published and circulated a pamphlet containing statements which were false and libelous. The pamphlet, she says, was distributed by the Spreckels-Magnes faction in the recall campaign.

EXCHANGE SEAT BRINGS $80,000

NEW YORK, May 6. (AP)—Sale of a seat in the New York Curb Exchange, the first to be sold since the stock market boom began, was announced today by Edward H. Williams, Jr., who said that he had sold his seat for $80,000 cash. Williams, who is president of the Williams-Lafayette Corporation, a holding company for a stock exchange firm, has been a member of the exchange for the past seven years and in a few months he will be eligible to apply for membership in the exchange's gratuity fund, which makes the seat worth $100,000 to him.

Unlucky for Pedestrians

Early Copy!

Want ad copy for Sunday Times should be sent or phoned as early as possible today

MEtropolitan 0700

AIR CONFEREES APPEAL FOR PUBLIC SUPPORT

Commercial Aviation Pronounced Insecure Until Earnings of Carriers Are Increased

BY FLOYD J. HEALY
"Times" Staff Correspondent

SAN FRANCISCO, May 6. (Exclusive)—Commercial aviation, as such, has ended its year 1 face to face with the necessity of realizing that it is no longer a novelty, but a business. It cannot be a business of stability until those engaged in it realize that the secret of success lies in proper equipment, proper maintenance and proper regard for its financial integrity

[illegible] in heavier-than-air machines, capable of transporting mails, persons and packages through the clouds, probably will come forever, but the foolhardy practice of putting into the air improperly equipped planes and engines in run them on a margin of safety in case that the financial success of the operators is endangered is a thing that must be studiously avoided.

CONFERENCE MEETS

The chief commercial operators of the country flatter themselves today that their thoughts in the midst of their back-slapping on their achievements. They met at the Hotel Whitcomb in the second annual Aeronautical Conference as a preliminary to the dedication tomorrow of San Francisco's new municipal airport at Millbrae, near Burlingame.

What has been accomplished, the conference learned, but there is still much to be attained if the future commercial development of aviation, given to private enterprise by Uncle Sam, is to be a success.

The meeting was most aptly put by Harris M. Kingsbacher, president and general manager of Western Air Express, Inc., Los Angeles-to-Salt Lake line which bested all other airways during its first year of operation, when he called attention to the fact that commercial aviation in the United States is not in competition with the railroads, but with the highways.

"The American air mail service, now in operation today, does not have a volume of business that, at first paid the contractor his costs of operation," he declared. "Only one has been efficient to meet 'out-of-pocket' expenses, set up reasonable depreciation reserves and show a reasonable margin of profit.

"The existing contract routes were created to place the burden of developing commercial aviation upon the nation who can derive benefits from its use. Experience of the past year shows conclusively that any national development of air transport must, in its infancy at least, depend upon air mail pay for its costs."

He said that some contract operators are trying to pinch through on these costs in the belief that a subsidy will be returned nor can the safety be assured. Hanshue said:

TWO HAZARDS

"Commercial aviation today faces two hazards. The danger of inexperienced, incompetent operation and the equipment unfit for such service; the fact of economically unsound undertakings in air commerce.

"The remedy for both evils lies with the Federal government which sponsored commercial aviation as a stimulus to the aeronautical industry in furtherance of the national defense.

"Under the Air Commerce Act, the Department of Commerce can enforce the use of sound equipment and the employment of competent and adequate air and ground forces. Under the Kelly bill, authorizing contract air-mail routes, the Postoffice Department can prevent advertisement of air-mail contracts on routes made possible either from economic or natural reasons or the letting of any such contract at a price which will not return revenues sufficient to properly equip and maintain the operation.

"Both of these should be rigorously applied if commercial aviation is to have a sound and healthy growth. Failure to enforce either will result in an undependable, dangerous operation of little value, eventual collapse of the service and heavy financial losses to those who are persuaded to back any such unsound venture.

"The instances of unbalanced equipment, or underbuying or overbuying, of investment in expensive installations unwarranted by the operation or failure to provide proper installations are numerous. There are air-mail routes along which the traffic volume does not warrant continuance and others where the contract price is too low to pay the cost regardless of volume. These mistakes must be rectified or the operations eventually abandoned.

"The quicker the American people come to recognize aviation as a business and treat it intelligently as such, the sooner will this new industry assume its rightful place in the transportation system of the nation, to the benefit and profit of all."

As a prospective industry, San Francisco welcomes aviation with open arms, averred Supervisor Milo F. Rant, representing Mayor Rolph at the conference. The first step comes tomorrow with the dedication of the new airport and the Supervisor expressed the hope that the field will prove the nucleus for an airplane manufacturing business to be built up around it.

More than 100 representatives of aviation organizations and interested bodies attended the conference, which was presided over by Dr. T. C. Young of Glendale. Dr. Young flew to the scene in a small Kinnear plane from the Glendale field, that has been dubbed the "toy" of the more than fifty airplanes on hand to participate in maneuvers tomorrow.

Prof. Everett P. Lesley of Stanford University's aviation department, extolled the work being done there and at California Institute of Technology, Pasadena, to further aviation development. He gave praise to the National Advisory Committee for Aeronautics and the Guggenheim Foundation for providing the funds making the studies possible. Army commanders are co-operating with chambers of commerce and other organizations to stimulate interest and development, according to Col Harry Graham, commander of Rockwell Field, San Diego. Similar expressions were advanced by Lieut. A. E. Montgomery, of the naval air station at San Diego.

Others who spoke highly of air accomplishments, of the importance of municipal landing fields, and who looked fat othe future with optimism included G. E. Hegardt, port manager of Oakland, Congressman Free of San Jose; City Engineer O'Shaughnessesy of this city; Assistant Postmaster William F. Burke; H. V. Thaden, of the Thaden Metal Aircraft Company; Fred Dohermann, Jr., of the San Francisco Regional Planning Association, and Valentine Gephart, national secretary of the National Aeronautical Association.

SCHOOL BOARD MEN JUST BOYS

Two Show Youngsters How to Stand on Heads at Father's Day

Clair L. Peck and John B. Beman of the Board of Education yesterday proved they hadn't forgotten all their playground stunts. They dared each other to stand on their heads for five minutes at the Father's Day celebration at the Third-street school.

It was Peck's birthday, so he led off and performed the feat in the presence of 125 other fathers who attended the celebration, John B. Beman followed, and both were loudly cheeerd by the children, among whom were Beman's and Peck's two small boys. Later in the afternoon when they took their places on the board, they were boasting of their achievement.

DEBT REPLY OF MELLON IN ENGLAND

Foreign Office Announces British View Established and Matter Closed

LONDON, May 6. (AP)—Secretary Kellogg's reply to the British note on the war debts question was received today at the Foreign Office, where it is stated that the British viewpoint has been sufficiently established and that there is no desire to start a controversy.

The British Treasury is not likely to issue further comment than the statement made in the House of Commons yesterday by Chancellor of the Exchequer Winston Churchill.

The explanation by Andrew W. Mellon, Secretary of the Treasury, that through a typographical error the words "except Great Britain" were omitted from his statement regarding the amount of money accruing to America's debtors from Germany in the form of reparations, drew sarcastic comment from the Daily Express.

WHIPPING NOT DEATH CAUSE

PORTLAND (Or.) May 6. (AP)—Following an autopsy today on the body of Leonard Stafford, 12 years of age, Dr. Frank R. Menne of the University of Oregon medical department, announced there was no connection between the death of the boy and a light whipping administered to the youth a week ago by the principal of the Ockley Green School, which he attended.

FIGHTING ENDS IN NICARAGUA

Stimson Reports War Over With Truce Declared

Americans Will Supervise New National Election

Liberals Assert Threats of Force Were Made

(Continued from First Page)

immediate measure, the State Department summary said.

NEUTRALS LACKING

"I am quite clear that in the present crisis no neutral or impartial Nicaraguan exists," Mr. Stimson said. "Moreover, any attempt by the Nicaraguan Congress to elect a substitute for Diaz under the form of Nicaraguan law would almost suddenly, in the present situation, become the occasion of further bitter factional strife."

The announcement added that it was on this basis that Stimson emphasized to the Liberal leaders "that the retention of President Diaz during the remainder of his term was essential and would be insisted upon."

"They all yielded to that statement, and Gen. Moncada has undertaken to persuade his troops to lay dow ntheir arms," the announcement continued. "A truce until Saturday was declared for that purpose, and the American forces have been drawn up between the two armies in order that they may receive the arms of both."

The State Department announcement follows conference between Assistant Secretary Olds and President Coolidge, and came after a White House warning that statements made in regard to the peace development by either Nicaraguan faction should not be accepted "too literally."

REPORT EMPHATIC

The Stimson report was emphatic in expressing his judgment that distrust of any election conducted under other circumstances than American supervision was the main factor in preventing a peaceful adjustment in Nicaragua. Doubt as to the guarantees for a fair election under the Diaz government and inability of the Liberals to reconcile themselves to Diaz's continuance in office were the two main difficulties he had encountered, Mr. Stimson said.

"In the past, the party in power in Nicaragua, whether Liberal or Conservative, seems to have made use of its government position to control and manipulate elections, with the result that the opposition, feeling that it could not have a fair chance, has at times resorted to violence," the summary of the Stimson report continued. "His (Stimson's) mission, has, therefore, been concerned with an effort to find a way to overcome the difficulty that whatever might be said on theoretical grounds for the idea of a neutral President, as agreed upon by both parties, as a practical matter it would not be possible, in the existing circumstances, to find any individual who would be acceptable to both sides."

In a message received today, Mr. Stimson said: "My investigation has shown that this evil of government domination of elections lies, and has always lain, at the root of the Nicaraguan problem. Owing to the fact that a government once in power habitually perpetuates itself or its party in such power by controlling the election, revolutions had become inevitable and chronic, for by revolution alone can a party once in control of the government be dispossessed. All persons of every party with whom I have talked admit the existence of this evil and its inevitable results, and all of them have expressed an earnest desire for the supervision of election by the United States in an attempt to get rid of the evil forever."

As an element of the program of pacification and readjustment, President Diaz proposes that the Nicaraguan Congress enact a law creating an electoral commission to be controlled by Americans nominated by the President of the United States, "and he offers to turn over to this board for its purposes the entire police power of the state," the summary of the Stimson report went on. "The organization of a nonpartisan constabulary, under the instruction and command of American officers, is further suggested by President Diaz who, in this connection, asks for the continuance in Nicaragua of a sufficient portion of our present naval force to insure order pending the organization of the constabulary."

References in dispatches from Nicaragua to the use of American troops to disarm Liberals may be in relation to this aspect of the peace terms, since they would impose upon the American forces the duty of policing Nicaragua and suppressing any group that remained in arms, until such time as the new constabulary should be ready to assume its duties. The status of the American Marines in such circumstances, however, would be that of a police force temporarily loaned to the Nicaraguan government and acting by warrant of Nicaraguan law in maintaining order in that country.

LIBERALS DISCLOSE LETTER BY STIMSON

MANAGUA, May 6. (AP)—In support of the statement of the Liberal general, Jose Maria Moncada, that the United States had threatened to use force to disarm the Liberal forces in Nicaragua, the Liberal peace delegates made public today a letter written by Henry L. Stimson, personal representative of President Coolidge.

The letter, addressed to Gen. Moncada, says that President Coolidge has authorized the American forces "to accept the custody of the arms of those who are willing to lay them down, including the government, and to disarm forcibly those who will not do so."

The text of the letter, the original of which was shown by the delegates to the correspondent of the Associated Press, follows:

"Dear Moncada:

"Confirming our conversation of this morning, I have the honor to inform you that I am authorized to say that the President of the United States intends to accept the request of the Nicaraguan government to supervise the elections in 1928; that retention of President Diaz during the remainder of his term is regarded as necessary for the proper and successful conduct of such elections; and that the forces of the United States be authorized to accept the custody of the arms of those who are willing to lay them down, including the government's, and to disarm forcibly those who will not do so.

"Very respectfully,

"HENRY L. STIMSON."

During the past few years about 200,000 illiterate Chinese men have learned the 100 characters of the written language of China, according to missionaries.

HUDSON MAXIM TAKEN BY DEATH

Famed Munition Inventor Victim of Cancer

Boy With Lowly Start Wins as Explosives Expert

Recent Visitor in California Searching for Health

(Continued from First Page)

In addition to these, he also invented a steam-propelled torpedo and perfected a high-velocity rifle shell with a speed of a mile a second.

Hudson Maxim as a boy received practically no education, yet as a self-taught scientist he bordered close upon the ambition of Goethe in another line "to make all ktiowledge his own." He was 9 years of age before he learned the alphabet, and despite the violent winters of his native Maine, he was 16 before he owned his first pair of shoes and his first hat. He pitched hay for three days to earn seventy-five cents to buy his first geography, chiefly that he might look up France "to see where Napoleon used to live."

The senior Maxim, although a poor miller, was an insatiable student. Philosophy, history, science, astronomy and the mystery of space and eternity were the subjects discussed at his fireside, hence his children came early and naturally by their love of the more serious subjects. He also possessed a remarkable memory, which was inherited by Hudson in generous measure. When nearly 70 years of age the latter could recite from memory scores of poems that he had not seen since his school days.

Against odds which to many would have been insurmountable, Hudson Maxim struggled to obtain an education. Choosing the most difficult courses offered at Kent's Hill, Me., he completed his academic studies at the age of 25, and was graduated with a wide knowledge of chemistry, engineering and the natural sciences. Hardly was he out of school when he had formulated the hypothesis of the compound nature of so-called atoms, which has become a generally accepted theory only within the past few years.

As a young man he first decided upon the printing and publishing business as a career, and spent five years in this work at Pittsfield, Mass. Even at this time his inventive mind was working, with the result that he originated a process for color printing which was tried out on the Evening Journal of Pittsfield, said to have been the first daily newspaper issued in colors in the United States.

BACK TO CHEMISTRY

His love of chemistry, however, was not finding sufficient expression in the printing business, and in 1888 he sold out and began experimenting with explosives and ordnance. In 1890 he built a dynamite factory and smokeless powder mill at Maxim, N. J., a place named for him, and in co-operation with Dr. Robert C. Schupphaus perfected the powder later adopted by the United States government.

It was in connection with this invention that the strife between Hudson Maxim and his brother, Sir Hiram Stevens Maxim, first came to light. It seems that Hudson Maxim, whose baptismal name was Isaac, had dropped this name early in life and assumed that of Hudson Maxim. Sir Hiram, inventor of the Maxim gun, later accused his younger brother of attempting to set up a company in New York by misrepresenting himself as "H. Maxim," inventor of the gun. The controversy continued for a number of years, whereupon Hudson Maxim issued a statement to the effect that he never had invented a gun and never intended to. The brothers were unable to reconcile their differences, however, and remained enemies for more than twenty years.

Hudson Maxim was born at Orneville, Piscataquis county, Me., February 3, 1853. When he was a boy of 15 he had won considerable fame as a wrestler, having thrown all comers at several country fairs. Yet he never was able to beat his sister, Lucy, four years his senior, who could throw him in less than a minute. He attracted so much attention as a wrestler that a New York promoter induced him to engage in several professional bouts at a Houston-street (New York) resort, in which he threw several well-known wrestlers, including Matt Grace, then collars-and-elbow champion of the United States. The man who was to become known as a dignified, intellectual scientist a few years later could have been a professional wrestler from that moment, but "Murderers' Row," as that section of Houston street was then called, failed to attract him.

MARVELOUS VOICE

In connection with his physical power, it may be added that Mr. Maxim had a marvelous chest and throat development, with vocal chords which enabled him to be heard in articulate speech more than a mile away.

His experiments with dynamite, nitroglycerine, guncotton and other explosives resulted in many hair-breadth escapes, yet he never seemed to fear the dangerous substances with which he was associated for so many years. He had seen his assistants blown to atoms upon several occasions, had building shattered over his head, and great pieces of metal imbedded in the walls around him upon countless occasions, yet he never relaxed in his efforts to increase the power of explosives. His own gift to science was his left hand, which was blown off in an experiment with "maximite."

During the latter years of his life he was actively associated with the E. I. Du Pont de Nemours Company of Wilmington, Del., the firm that bought his original smokeless powder patents. He later became consulting engineer and expert in the department of research for this company, although he also gave a large part of his time to experiments with torpedos in connection with the E. W. Bliss Company, munition manufacturers of New York.

Among the other more important achievements with which Mr. Maxim was credited were: Perfection of "stabilite," a smokeless powder producing better ballistic results; invention of United States service detonating fuses for high explosives, Armor-piercing projectiles; invention of "motorite," a new self-combustive material for driving automobile torpedoes, and of processes and apparatus for manufacturing millie perforated powder grains.

He was the author of "The Science of Poetry and the Philosophy of Language," "Defenseless America," and "Dynamite Stories."

Mr. Maxim was a member of the naval consulting board since 1915, a past president of the Pan-American States Association, and of the Aeronautical Society of New York.

He leaves his widow.

To *Insure* an *Artistic* Awning Installation

IT is a sad mistake to select your awnings by the appeal of the average fabric samples shown you, as if you were buying so much yardage. Awnings cannot be purchased that way with any assurance of satisfaction, or that they will produce a really artistic effect.

For that reason Swanfeldt Awning men are trained to help you visualize the final installation—so that you can make a choice that is in every way correct. These men are not ordinary estimators and workmen. They are skilled exterior decorators, whose knowledge of awning effects is drawn from our forty years' study of awning designing for all types of architecture.

The services of a Swanfeldt exterior decorator are at your disposal without charge or obligation. It doesn't cost you a cent to have him call, and it will certainly protect your awning investment. He can show you many exclusive new patterns, both of stripes and the nationally advertised Swanfeldt scroll design. Telephone TRinity 0851—*today!*

Swanfeldt Awnings

In *Los Angeles* ~ 124 South Main Street ~ *TRinity* 0851
In *Pasadena* ~ 39 East Union Street ~ *Terrace* 4210
In *Long Beach* ~ 146 American Avenue ~ 629-44

SINCE 1887 THE ORIGINATORS OF ADVANCED AWNING DESIGNS

FACTS that show the magnitude of the development at GIRARD

FACT No. 1

The Cost of Improvements at GIRARD approximates 3½ Million Dollars

VICTOR GIRARD, Community Builder
111 West 4th Street .. Phone TRinity 4811
Branch Office 518 So. Hill St.

FREE Educational Tours—Our big comfortable busses leave 512 and 518 South Hill St. every morning at 10:30. Phone TRinity 4811 for free seat reservations. Girard is located in the beautiful San Fernando Valley on Ventura State Highway 18 miles from Hollywood.

Free, 25c PalmOlive Talc with Each Purchase of 35c PalmOlive Shaving Cream at

33c

THE Palmolive people have perfected a delightful new after shaving talc. It is velvety smooth and soothing. It does not shine or show. To introduce it, all McColloch Drug Stores are giving a full 25c can of it free with each tube of 35c Palmolive shaving cream at 33c.

A 60c value for 33c. Free delivery within a 2-mile radius of each store.

Palmolive Shaving Cream

McColloch Drug Stores

9th at Spring VA. 2650 | 3d at La Brea WH. 3112 | 6th at Alvarado DU. 0015
6th at Vermont WA. 0312
Santa Barbara at Figueroa AX. 3052

PLUMBING

Select Haverty and you are sure of dependable plumbing.

VAndike 1171
For Estimator

HAVERTY

Eighth and Maple

Hollywood	HEmpstead	1130
Glendale	Glendale	2930
Pasadena	Fair Oaks	161
Beverly Hills	OXford	57206
Alhambra	Alhambra	2891

Especially recommended for
Chronic Constipation
Auto-Intoxication
High Blood Pressure
Other Intestinal Toxemias
An acidophilus product delivered to your home—20c a quart

A-DOF-LUS MILK
L. A. CREAMERY CO.
WE. 9211

666
is a Prescription for
Colds, Grippe, Flu, Dengue, Bilious Fever and Malaria.
It kills the germs.

Formal Opening of Vershel & Co's New Silk Underwear Salon

Vershel Values

Introducing A New Department, A New Idea

Where women of refinement may select their intimate underthings in utmost privacy and comfort

Los Angeles' Newest, Largest, Most Complete Section Devoted Exclusively to Fine Lingerie at Practical Prices

Featuring styles and materials made expressly for and sold in Los Angeles only by Vershel & Co.

Dainty~Alluring~Practical and Washable

We are proud to extend you this invitation to visit and inspect this new department—we wish you particularly to note the infinite variety and extreme moderation of prices.

Small Sizes Particularly Featured

Introductory, Souvenir Offering Saturday Only,
COSTUME SLIPS
$3.95

Extra Heavy Crepe de Chine, trimmed top and bottom with new patterns of wide Binche and Val lace, also Tailored Types, Deep Shadow-proof Hems, Assorted Colors

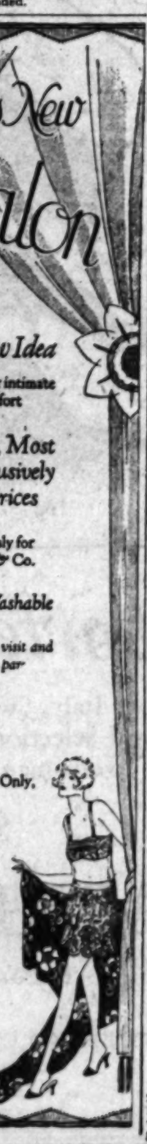

Vershel & Co
WOMENS APPAREL
617-619 South Broadway

WHY GRAY SLEW SNYDER REMAINS TRIAL ENIGMA

Law Does Not Permit Confessor to Tell What Was in His Heart as He Dealt Out Death

BY W. E. WOODWARD
Author of "Bunk"

QUEENS COUNTY COURTHOUSE, LONG ISLAND CITY, May 6. (Exclusive)—Judd Gray on the stand as a witness in his own behalf is not allowed by the rules of legal procedure or the law, or something, to tell what he felt or thought during the long months when he and Mrs. Snyder were planning the murder of her husband. He is permitted only to tell what he said and did. His testimony must deal only with actualities. As a result he appears as a grotesque mechanical doll, buying a sash weight, a bottle of chloroform, striking a man with the sash weight, drinking liquor and so on.

This procedure makes it extremely difficult to discover Gray's motives. The moral or emotional basis of his downfall remains about as obscure as it ever was although the testimony has revealed every movement he made for months before the murder. He endeavors now and then to say what was in the bottom of his heart, but the law apparently limits his disclosures in this direction to a statement that he "was dominated by Mrs. Snyder."

TRIFLES EXPLORED

In the meantime he is drawn out at great lengths as to whether his eyeglasses were on his nose or in his pocket, when he struck Albert Snyder, and where and when he got his breakfast. The law deals extensively in geography and chronology. It bends its huge energies to learn in what direction Gray walked and how many steps he took; and vast problems hang around the question as to whether the train left at 10:27 or at 11:41. But why he took the train at all is left largely in doubt.

Precisely what is meant by being "dominated by Mrs. Snyder?" Nobody has so far explained this domination very satisfactorily. It is entirely probable that Gray himself does not know the reason for her hold on him. He says he thought her "charming"—but "charming" is as vague as "domination."

The State, soaked in the materialism which seems to pervade the whole body of the law, charges that Gray wanted, and expected, part of the life-insurance money that would come from the slaying of his paramour's husband. And the Snyder defense—in its turn a prosecutor of Gray—makes the same charge. But Mrs. Snyder on the stand had to admit there was no agreement to divide the insurance money. She had to make that assertion or invalidate her own defense, which is based on the contention that Gray conceived and carried out the murder against her will.

DOESN'T KNOW WHY

Gray says he did not expect any money, and he adds that he "doesn't know why" he killed Snyder. If the scope of the inquiry into the motives could be sufficiently broadened to include Gray's emotional life, as well as the facts of his material existence, his motives might be uncovered.

My impression is that he was dominated by Mrs. Snyder because she stood for the time being in the place of his mother. His mother-fixation, if it exists, as I think it does, could be disclosed by questions as to his early life; but this, I am sure, would be outside the legal frame of this trial and would be altogether out of order.

I would like very much to learn what he thought of his own father and of his childhood experiences with his parents. I suspect that Albert Snyder stood in Gray's ego as the shadow of his father. Although he had never seen Snyder he called him "the governor" in referring to him. He did not get this term from Mrs. Snyder, she always referred to her husband, in talking to Gray, as "the old crab." But to Gray he was "the governor."

His pet name for Mrs. Snyder was a mother's name; he called her "mom" and "mommie." He testifies—or confesses—that on the night of the murder he called frantically for "mommie" when Snyder clutched him by the necktie and was getting the best of it. Then he cried "mommie, for God's sake come and help me." And "mommie" came, he says, and cracked her husband over the head. As this case unrolls, inch by inch, it seems to me that it embodies, in some faint undefinite way, a picture of the oedipus complex.

CASE UTTERLY SIMPLE

As far as the material facts of the murder are concerned, this case is utterly simple, and a layman like myself can only sit here in amazement and stare at the gyrations of the lawyers in clouding the issue.

In England the whole matter would have been disposed of long ago. The English courts are prosaic; they lack melodrama; but they have a marvelous directness of movement.

In this case a man and his mistress killed the woman's husband. The killing was not done in self-defense; the husband was asleep. Both of them confessed to the murder. The confessions were made when the two accused persons were a hundred miles apart. Now, a man, on the witness stand, confirms his own confession, implicates himself and the woman, and tells a story so obviously truthful that the lawyers are unable to shake it in the least.

What else remains to be done? Is not the case complete?

Send a CANDYGRAM

Ask Your Druggist

Mother's Day May 8th

6%6%6%6%6%6%6%

Safety and $ your $

More than 4 to 1 Appraised Realty Value Back of Each Dollar You Invest in our

6% COUPON INVESTMENT CERTIFICATES

THE advantages of Pacific Coast Building Loan 6% Coupon Investment Certificates are many, the *super safety* suggested in the headline is vitally important, but equally interesting to the *average investor*, is the fact that our 6% Coupon Investment Certificates are *always* worth *one hundred cents on the dollar*. May we tell you more about the advantages of this investment? Call, phone or write for descriptive circular.

PACIFIC COAST BUILDING-LOAN ASSOCIATION

1003 Pacific Finance Building
621 South Hope Street
Phone TRinity 8366

6%6%6%6%6%6%6%

FACTS that show the magnitude of the development at GIRARD

FACT No. 2

The Town of GIRARD covers 2100 Acres [With an Additional 900 Acres in Walnut Acre Farms]

VICTOR GIRARD, Community Builder
111 West 4th Street ... Phone TRinity 4811
Branch Office 518 So. Hill St.

FREE Educational Tours—Our big comfortable busses leave 512 and 518 South Hill St. every morning at 10:30. Phone TRinity 4811 for free seat reservations. Girard is located in the beautiful San Fernando Valley on Ventura State Highway 18 miles from Hollywood.

BOY SENTENCED TO DO PENANCE

Must Attend Sunday-school for Robbing Church of 400 Pennies

WHEELING (W. Va.) May 6. (AP)—a 43-year-old schoolboy who stole 400 pennies from a church contribution box must write Judge W. E. Baker every Fourth of July and Christmas, attend Sunday-school and make good marks in school for his misdeeds.

Such was sentence imposed upon Russell Cunningham of Chester, who also confessed to mutilating rural mail boxes.

DEATH TALE FINISHED

Gray Completes Testimony

Snyder Case Recesses Till Monday When Lawyers Will Summarize

Paramour Sticks to Story Through Seventeen Hours on Witness Stand

NEW YORK, May 6. (AP)—Henry Judd Gray, the little corset salesman who contends her participated in a murder under the dominance of his paramour's mind, staggered from the witness chair in the Snyder-Gray murder trial today with "I've told you the truth," as the final sentence of seventeen hours of testimony. He surrendered the chair to the first of six character witnesses who vouched for his truth and veracity. There followed fifteen minutes of rebuttal and the testimony of the case was completed.

"The defendants will retire," commanded Justice Townsend Scudder.

Tears in his eyes, but his head erect, Gray reeled back to his cell under guard. Mrs. Ruth Brown Snyder, the Queens Village housewife who testified that Gray killed her husband against her wishes and then tried to fasten the crime on her, marched stoically out behind him, pale but haughty beside a police matron. Gray's mother and sister, both crying, were escorted to Gray's cell.

Counsel for State and the defense conferred with Justice Scudder and court was adjourned until Monday, when summations will begin the day. Counsel for both agreed that the jury be given the case late Monday.

CROWD LINGERS

The promised "thrills" of the testimony were ended, but part of the crowd, as large today as ever, grouped itself about the table where the State exhibits lay, including the five-pound sashweight with which Gray testified he hit Albert Snyder, the magazine art editor for whose murder he and Mrs. Snyder stand jointly charged.

Court guards, worried by the long battle with these curious spectators, removed the exhibits and dispersed the crowd. They filed out reluctantly, expressing sympathy for Gray, whose demeanor and testimony, which included a demonstration and dramatic recital of the attack on Snyder, seemed to have caught the "rays of limelight" that usually fall upon "the woman in the case."

Of the seventeen hours Gray was on the stand seven were spent under the lash of a dual cross-examination. When Dana Wallace of Mrs. Snyder's counsel ended his six hours of cross-examination today, Dist.-Atty. Newcombe took over the witness. His half-hour of questioning, like that of Wallace, did not cause Gray materially to change his story.

He had testified directly for ten hours that Mrs. Snyder planned to kill her husband, insinuated the idea into his head when he was stupified by drink and debilitated by station, and then, when her mind gained ascendency over him in an occult manner he could not explain, led him by the hand to the side of her sleeping husband, where he began the attack that ended in Albert Snyder's death.

STICKS TO STORY

Under cross-examination he admitted that he might be mistaken, "within a week" about some dates of lesser importance, and he altered his testimony here and there where he said he believed his memory had lapsed, but in the main he stuck to his story through sarcasm, belittlement and the charge that he left "the Snyder home after the murder and deserted the woman you say you loved in the hour of her need."

To that sentence, Gray replied: "I left the house, Mr. Wallace, if that's what you mean."

Gray had testified that he was an automaton, strangely moving in a world of whisky, intrigue and bedroom-murder plots; a tender-hearted fellow, with no grudge to acquit and no venemous thoughts, lured into an act he reprehended while he contemplated it, solely by the "magnetism" of Mrs. Snyder.

"If you didn't attack Albert Snyder for his insurance," asked Wallace, "why did you agree to help kill him?"

"That," Gray answered, "is what I would like to know."

"Alice of Buffalo" was the theme of part of Wallace's cross-examination. Gray said she was a "perfect lady" and that his wife knew he "went out with her." Wallace bowed and backed, but Gray maintained that he had told the truth.

UNEXPLAINABLE

Gray acknowledged that the letters he had posted by Haddon Gray at Syracuse after Gray had left that city for Queens Village, were written at 3 o'clock that afternoon. At the top of each was written, "Saturday, March 12, 6 p.m."

This indicated that the dazed mental condition which Gray had described as his when he moved through the last chapters of the tragedy was not so great as he had contended. But Gray explained, loosely, that sometimes he did things which he could not explain to his own satisfaction.

Dist.-Atty. Newcombe then asked Gray to describe the part Mrs. Snyder played in the killing. He brought out by adroit questions that it was while Gray was atop Albert Snyder, struggling with him in a bed littered with chloroform bottles, picture wire and pliers that Mrs. Snyder picked up the sashweight Gray had dropped and struck her husband on the head.

"Did Snyder's struggles continue after she struck him?" Dist.-Atty. Newcombe asked.

"No, I don't recall that he did," Gray replied.

LOTTERY PRIZE WON BY NEWSPAPER MEN

MEXICO CITY, May 6. (Exclusive)—For ten years members of the staff of Excelsior have tried to make a killing in the national lottery. Last night they did. A ticket held by the personnel of the newspaper won the second prize of 120,000 pesos, individuals and groups drawing down sums ranging from 500 pesos to 10,000 pesos. The paper appeared as usual, but the going was rough last night.

COMET BLAMED FOR GREAT WAR

Gaseous Trail Left in Air of Earth Held Responsible by Cult Founder

WASHINGTON, May 6. (AP)—Gaseous trails left in the earth's atmosphere by Halley's comet in 1910 today were blamed for the World War by Dr. P. Homer Curtiss, founder of the "Order of Christian Mystics," who addressed the Woman's Universal Alliance.

The gas made humanity nervous and suspicious, he said, and if another war occurs in 1929 the Pons-Winnicke Comet of last June must be blamed.

Generation of a great wave of humanitarianism was suggested to neutralize the cosmic forces.

EXPLORER OF JUNGLE REAPPEARS

Francis Gow-Smith Ends Brazilian Adventure With Rarest of Indian Relics

NEW YORK, May 6. (Exclusive)—Francis Gow-Smith, explorer for the Museum of the American Indian, Heye Foundation, not only has come out of the dangerous jungles of the Matto Grasso in Brazil with his life, but, according to George G. Heye, has gathered what is the most valuable Indian collection in the United States.

He had not been heard from since the receipt of a letter dated November 8, 1926, until a cable was received by the museum yesterday from him at Sao Paulo, Brazil, announcing that he had the cherished Nambiquara and Parecis collections after being robbed and maltreated by bandits.

"The reason this is the most valuable collection of Indian costumes, weapons and utilitarian articles," Heye said, "is that it is a very dangerous country. Not only is it infested with bandits, but the Indians themselves are very unfriendly toward white men. We believe that the bandits he mentioned were Brazilian revolutionists, who took to the jungle after their defeat."

The last word from him before the cable was from Juruena and announced that he was among the Nambiquaras.

"They are the most primitive Indians I have so far visited," he wrote, "sleeping on the ground and eating practically raw food. Men and women are completely nude."

YOUTHS BARRED IN HOLD-UP CASE

De Autremont Trial Judge Issues Order

Hundred Students Forced to Quit Courtroom

Investigator Tells of Finds Near Crime Scene

COURTHOUSE, Jacksonville (Or.) May 6. (AP)—Circuit Judge Thomas, presiding at the trial of Hugh De Autremont, charged with murder of the four men killed in the hold-up of a Southern Pacific train in the Siskiyous in 1923, ordered all students of high schools and grade schools from the courtroom when the trial opened today. About 100 boys and girls left the room.

The first witness today was Frank Ramares of Sacramento, special investigator of the Southern Pacific Railroad, who testified late yesterday to finding a dozen or more articles at or near the scene of the crime which the State expects to link to the accused and his fugitive twin brothers.

Twenty-five of the State's sixty-one witnesses have been called.

Ramares told of finding near the rendezvous of the bandits in the Siskiyous a can of salad oil, a bullet-riddled tin can, five exploded 45-caliber pistol shells and an exploded dynamite cap, identified previously as similar to those stolen from an Oregon City construction camp in 1923, and a tree, stripped by an explosion of bark and limbs. The blast, the State will hold, was a test by the bandits.

His explorations in the crime vicinity revealed sixty-five trees were used as targets from which the five bullets were extracted and presented as evidence.

Vincent Arregas, another Southern Pacific investigator, with headquarters at Sacramento, also testified. He assisted Ramares in his explorations of three weeks at and near the scene of the hold-up.

Fred M. Stanton of Weed, Cal., former Southern Pacific officer, who helped in the hold-up search, testified to the finding of a cap a mile south of the tunnel mouth, which the State maintains belonged to one of the De Autremonts and was lost in the flight.

WOMEN WAGE FIGHT ON PERSONAL TAXES

DARBY (Pa.) May 6. (AP)—Darby women have won an important point, in their opinion, in their revolt against payment of a $4.05 personal tax. They have convinced the tax collector, Robert Shaw, that the levy is "unpopular" and the collector has called a meeting to give the women an opportunity to tell why they object to payment of the impost. Despite repeated threats of authorities that those who failed to pay the tax would be sent to jail, none has been arrested.

Surprise Her with a Special "Mother's Day" Box of CANDY

2 Sizes of Boxes $1.00 and $2.00 Larger than Most Sizes

AT ALL ALBERT SHEETZ STORES

MOTHER'S DAY for "Mother" will not be complete without her favorite candy. Surprise her tomorrow with our special Mother's Day box of assorted chocolates and bon bons. Or choose the candies you know she likes. It's all fresh and delicious—made to the high standard of Albert Sheetz quality.

Let her also enjoy our famous ice cream. Always made in a variety of flavors according to our special formulas.

STORES OPEN EVENINGS AND SUNDAYS

Albert Sheetz Home Made MISSION CANDIES

AT THE FOLLOWING CONVENIENT STORES

LOS ANGELES
740 South Broadway
632 South Broadway
942 West 7th Street
2512 Wilshire Blvd.
2501 Wilshire Blvd.
2211 West Washington Blvd.
388 North Larchmont Blvd.

HOLLYWOOD
6801 Hollywood Blvd.
5718 Santa Monica Blvd.
13501 Ventura Blvd.

LONG BEACH
412 Pine Ave.

GLENDALE
212 North Brand Blvd.

PASADENA
207 East Colorado Blvd.
990 East Colorado Blvd.

SANTA MONICA
926 Wilshire Blvd.

BEVERLY HILLS
451 North Beverly Drive

OCEAN PARK
2007 Ocean Front

SAN DIEGO
1124 Fifth Street

SAN PEDRO
68 Pacific Street

Imported Straw Hats

From Italy, Switzerland and Ecuador. A wonderful selection of the newer types. A shape for every man . . . A price for every purse.

$2.50 *to* $35

HARRIS & FRANK

637 South Hill · Near Seventh

SOCIETY BRAND CLOTHES MANHATTAN SHIRTS

Court Action Blocks Tex Rickard's Plans

SPORTS
The Los Angeles Times
SATURDAY MORNING, MAY 7, 1927.

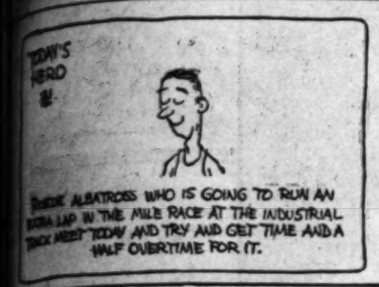

STARS GRAB EARLY LEAD AND TRIM DUCKS, 8 TO 6

...ONEY BOUT MAY BLOW UP

...d Promoter Claims ...Had Jim Signed

...Wiz Board Refuses ...Reinstate Paulino

...ward Ran Out of ...d in Boston Ring

...TON, May 6. (AP)—One of ...'s heavyweight elimina... went to court today ... and the other ...s encountered fresh difficulties in the offices of the New York State Athletic Commission.

While Federal Judge Henry W. Goddard reserved decision on the motion of Walter A. Taylor, Cleveland promoter, to enjoin Rickard from staging the Jimmy Maloney-Jack Sharkey match at the Yankee Stadium ..., the commission turned ... to be present to the plea ... for reinstate... ...ard already has been ...matched to face Jack ... the former champion's ...comeback effort at the ... 1.

...dered asked attorneys ... to submit briefs to ... Cleveland promoter's ... that Maloney is ... boxing agreement ... Risko in Cleve... before the match here. ...ssed ousted for the ... before the 1st inst. ... only failed to carry ...ut, but he refused ... a future date for the ...ter contends.

...ruzzel will submit ...ter that the contract no ...Maloney because of pay... ...ter of $1000 as "retire... ...ter under a forfeiture ...agreement. Decision is ...next week.

...ruzzel documentary evi... ...ing the stories of ...ter of his business ad... ...ager, the boxing com... ...ter. It was justified last ...ing the figureheard at the ...Massachusetts board. ...Boston promoter, pro... ...ter and letters to show ...had agreed to fight Ed ...Smithpaw, April 18, ...contended the agree... ...ter an opponent mutual... ...to both himself and the ...Risko was not satisfac... ...ter, because of his ...style of fighting.

...ter suggested that

(Continued on Page 4, Column 1)

Wide Plans Assault on All Records

CAMBRIDGE (Mass.) May 6. (AP)—Harvard's three best distance runners will provide competition for Edvin Wide when he tries to shatter all known records for the two-mile run in the Harvard stadium tomorrow. They are Capt. E. C. Haggerty, intercollegiate one-mile champion, and Jim Reid and Leslie Flaksman, who finished third and fourth in the indoor collegiates in New York last winter. Wide will try to better his own outdoor record of 9m. 14-5s., as well as the indoor mark of 8m. 58 1-5s., established by Paavo Nurmi of Finland at New York in 1925.

HAMILTON BAFFLES OAKLAND

Angel Southpaw Pitches 9-3 Victory; Bob Hasty Rotted in Hurry

OAKLAND, May 6.—Los Angeles made the series with the Oaks a stand-off by winning today at Oakland by a score of 9 to 3. The Oaks were beaten in the first inning and "Oil" Hamilton saw to it that they stayed whipped.

Long Bob Hasty started the pitching for the Oaks and he had nothing that the Angels did not hit. Four runs scored in the first inning and after that it was a question only of the size of the score. Dick Cox, the man who prevented Art Delaney from getting a no-hit game on Thursday, opened on Hasty with a double and he scored on Staley's single. Jacobs followed with a hit and Hood contributed a long fly to Shinners, to let Staley score. Jahn also got a hit and Krug was walked to fill the bases. While a double play was being made on Mitchell's grounder, both Jacobs and Jahn scored, for Marty Krug jockeyed around until Jahn scored from second, after which he allowed himself to be tagged out.

EARL HAMILTON.

Hasty got by the second inning unhurt, but he soon was in

(Continued on Page 4, Column 2)

TIGERS-BRUINS IN BIG GAME TODAY

Occidental and U.C.L.A. Nines Hook Up in Crucial Tilt

BY BRAVEN DYER

THE U.C.L.A. and Occidental baseball teams hook up at Patterson Field, Eagle Rock, this afternoon in the "croocial" game of the 1927 Southern Conference season. Unless the Bruins can pull the unexpected and stop the undefeated Tigers today, Wilkie Clark's athletes seem destined to run off with their third consecutive championship.

Occidental has waltzed through Redlands, Caltech, Whittier and San Diego, winning the Aztec game by the lopsided score of 23 to 0, probably a record for Southern Conference competition. The Bruins have defeated La Verne and Pomona, but were rudely and unexpectedly upset by Redlands in a 3-to-2 encounter. The Bengals are the lone undefeated team in the circuit and following today's clash have only Pomona and La Verne to meet.

Coach Sturzenegger's Bruins are the underdogs today and as such have a fine chance of winning. The Occidental team is surprisingly well balanced, combining the effective and puzzling pitching of Bud Teachout with the excellent defensive and offensive playing of such stars as Solly Mishkin, Les Haserot, Mike Godett, Vic Conde and others.

It is a matter of history that U.C.L.A. teams often pull the unexpected when thrown against their Eagle Rock rivals. For two years running Occidental football squads have been heavy favorites to win, only to have the Bruins rise up in all their manly glory and run off with the Swift's Premium.

The Bruins also recall with no little satisfaction a 3-to-0 victory scored over Teachout in last year's big game. They contend that beating Teachout in 1927 will be no harder than it was in 1926. Whether they are correct in this assumption remains to be seen.

Graham has done some neat twirling for the Bruins and if right today should give the Occidental sluggers plenty of trouble. He held Pomona to four measly blows last week, and the Bruins won handily, 10 to 3.

Two other conference games are on tap today. Caltech goes to Claremont to tackle Earl Merritt's Sagehens. The Engineers have a sweet hurler in Big Jeff Wineland and also displayed plenty of hitting ability to swamp Whittier last week. Redlands plays Whittier at Whittier in the other game of the day.

Les Haserot, Star Shortstop of Bengal Squad

PREXY WILLIAMS PLANS TO PUT BRAZILL ON PROBATION

SAN FRANCISCO, May 6. (AP)—Harry A. Williams, president of the Pacific Coast League, announced here today that Frank Brazill, third baseman of the Los Angeles club, was to be placed on probation for his assault on Umpire Mal Eason at Los Angeles, April 21. Brazill probably will be allowed to play with his club again next week.

FRANK BRAZILL

HARRY A. WILLIAMS

Brazill was fined $250 and suspended indefinitely for attacking Eason during a dispute over a decision. At first it was intimated that the player, one of the club's stars, was to be kept out of a uniform for the balance of the season.

Williams consulted Mike Sexton, president of the National Association of Professional Baseball Leagues, and the latter accepted the Coast League head's recommendation that Brazill be placed on probation. Williams said today that he would have another conference with Eason before making final disposition of the case. He expects to leave for Los Angeles tonight.

PORTLAND ACE CLOUTED HARD

Walter Kinney is Walloped to Showers in Second

Sheiks Get Seven-Run Lead in First Two Innings

McCabe Relieves Mulcahy to Protect Stars' Margin

BY BOB RAY

By amassing the grand total for Hollywood, of seven runs off the sometimes-celebrated slants of Walter Kinney in the first two innings, Oscar Vitt's Stars took what is technically known as a commanding lead over the Portland Beavers and turned in an 8-to-6 victory in yesterday's run-fest at Wrigley Field. The victory made it two straight for the Stars and evened up the series at two-all.

Despite the fact that a lot of runs were made by both sides, the athletes showed considerable speed on the greensward with the result that the contest was over in just one hour and twenty-seven minutes, which ought to be some kind of a record for an 8-to-6 contest.

After the Stars had run up a seven-run lead in the first two innings it should have been a walk-away for the Home Guards, but Phil Mulcahy blew up in the third and the Beavers scored five runs, so everybody got interested in the struggle again. However, Dick McCabe took the mound for the Stars in the fourth and succeeded in staying the run-making tendencies of the Beavers, thus making the day safe for Bill Lane and Hollywood.

COUCH STOPS STARS

Johnny Couch, who relieved Kinney in the second, also did some

(Continued on Page 2, Column 4)

PREP ATHLETES BATTLE FOR STATE TITLE TODAY

Eighty-four Schools Represented in Modesto Meet; Glendale Favored to Take Laurels

MODESTO, May 6. (AP)—The advance guard of an army of athletes began arriving here today. By nightfall the rear ranks of the greatest athletic array ever to parade across a Modesto field will have arrived for the annual State high-school track-and-field meet tomorrow.

One hundred and eighty young men, from every nook of California, representing eighty-four high schools, will hurl themselves in individual combat for glory and not for cash. Those winning first places will be eligible to enter the national scholastic meet at Chicago.

A light shower today dampened the spirits of those who will compete.

(Continued on Page 4, Column 1)

AMERICANS BOWL OVER EUROPEANS

Tilden and Hunter Master German Tennis Aces in Net Play on Berlin Courts

BERLIN, May 6. (AP)—Big Bill Tilden and Francis T. Hunter, American tennis stars, today mowed their way through Germany's best players in the international lawn tennis tournament at the Red and White Club, each winning his match in straight sets in a fashion which visibly depressed the German tennis fans.

Bill Tilden

Tilden defeated the veteren Otto Froitzheim, 6-3, 6-2, 6-4, while Hunter defeated Dr. Heinz Landmann, 6-2, 6-1, 9-7.

It occasioned little surprise that Tilden outmaneuvered and outserved Froitzheim, but the additional circumstance of Hunter's disposal of Landmann in three straight sets was a blow which tennis associated officials admitted "was pretty sad."

Tilden was extremely erratic at the start of his match, but when Froitzheim was leading, three-two, Tilden knuckled down and plowed through the remaining games in easy fashion, taking the set, 6-3.

Tilden had little difficulty in capturing the next set, 6-2, but in the

(Continued on Page 4, Column 1)

PONTIAC SIX
De Luxe Delivery

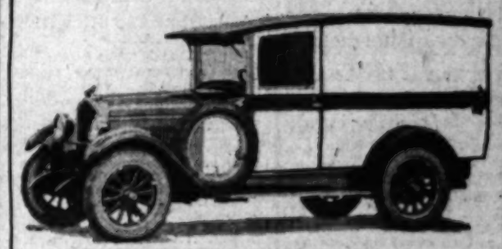

The lowest priced six cylinder complete commercial car in the world!

$930 *here!*
with panel *or* screen body

In the hands of more than 100,000 owners, the Pontiac Six motor and chassis have conclusively proven themselves rugged, dependable and economical.

That extraordinarily successful motor and chassis is one secret of the immense popularity which the Pontiac Six De Luxe delivery already enjoys in scores of different lines of business usage.

Pontiac delivery chassis, $745.00 delivered

D.B. Rose Co.
1237 East 8th St...VAndike 9776
Reeve Gartzmann, Inc., Distributor

HELEN WILLS ON WAY EAST TO SAIL FOR INVASION OF EUROPEAN TENNIS COURTS

...(Cal.) May 6. (AP)—A ... girl stepped up ... east-bound train to-...

HELEN WILLS.

...out of the European competition because of an operation. It also caused her to default the national title at Forest Hills, N. Y., but a twelve-month has erased that incident and if the word of observers and critics is to be taken she may return from Wimbledon as all-English title-holder and to Berkeley as national champion.

Helen was accompanied by her mother, Mrs. C. A. Wills. They will sail from New York May 14, arriving in England the latter part of the month. It will give Miss Wills several weeks to practice and become acclimated for the Wimbledon events in June.

GOSLIN IN HOSPITAL

PITTSBURGH, May 6. (AP)—"Goose" Goslin, outfielder for the Washington American League team, was removed from a train here today suffering from pleurisy and rushed to ... Miss Wills was forced a hospital.

...FRANCISCO RACKETERS ...LEAD IN AMBASSADOR PLAY

...leads on early lead ... Los Angeles yesterday ... matches of the first ... tennis championships ...Ambassador Hotel.

...substituting for ... Hunter, ranked Uni... ...and second national ... place, sent Ed ... the Los Angeles Tennis ... to a short and snappy ... in the opening set, 6-1, ... short of the last ... he would be unable ... but Brown showed

...to play in his place and from all indications performed his task to a "T."

The match score was tie when the Los Angeles team scored its lone tally as Ben Gorchakoff handed Phil Neer a straight set defeat, 6-4 and 12-10. The Southland men's and junior champion had a tough tussle of the last set but managed to pull through in fair style.

Norval Craig, Occidental College luminary, lost his nerve in his match against Gerald Strat-

(Continued on Page 4, Column 2)

COBB HURT IN BALL GAME

...(N. Y.) May 6. (AP)—The Philadelphia Athletics today ... a costly victory from the Buffalo Bisons in an ... game here, 5 to 3. Ty Cobb pulled a charley horse in ... in the first inning and was ... from the game. Manager Mack said Cobb might not ... to play in the Cleveland series opening tomorrow.

STRONG SURPRISES WILLIS

Seattle Scrapper Outpoints Rival to Carry Away Decision in Hollywood Legion Star Bout

Pitting his own clever boxing ability and ringcraft against the jaw-jolting punches of his rival, Everett Strong, the aggressive Seattle middleweight, reversed the dope and defeated Cowboy Jack Willis in ten rounds at Hollywood last night.

Willis, a universal favorite, because of his hard-hitting ways, was utterly outgeneraled and outboxed. Strong won eight of the ten rounds. He nullified the cowboy's dynamite with his wet blankets of cleverness.

JACK WILLIS

It wasn't a case of a handy boxer merely staying out of range of a rugged puncher. Strong gave Willis a neat shellacking. He kept pounding away at the body and face of his man, and clearly had the edge. Willis began to tired about the nose early in the fight and Strong pecked away at this, keeping the claret flowing freely all the time. There were no knockdowns, although both men landed enough of the hard ones to keep things moving.

Willis undoubtedly had the knock-out formula in either hand, but Strong injected the human equation into it and kept him too busy trying to fend off a lot of gloves. It was a good fight.

Jackie Spencer Wright had a little too much on the ball for Dallas Bate-

(Continued on Page 2, Column 2)

Speed Demons Race Today at Atlantic City

ATLANTIC CITY, May 6. (AP)—The world's greatest drivers of automobile racing, here in quest of records and monetary prizes, are anxiously awaiting the drop of the flag which will send them off behind the steering wheels of their tiny steel comets over the 200-mile national A.A.A. grind at the Atlantic City Motor Speedway tomorrow.

HARRY HARTZ

As an extra-added attraction, seventeen stock cars of ten popular makes will whirl around the wooden saucer in a special seventy-five-mile event, starting at 1:30 p.m. The feature race will go on immediately after this event.

Those who will compete in the 200-mile grind are Harry Hartz, 1926

(Continued on Page 2, Column 1)

STANDINGS AND RESULTS

PACIFIC COAST LEAGUE

	W.	L.	P.C.
Oakland	22	16	.579
Sacramento	21	16	.568
Seattle	19	17	.528
Missions	19	18	.514
San Francisco	19	19	.500
Portland	17	20	.459
LOS ANGELES	16	20	.444
HOLLYWOOD	14	21	.400

Yesterday's Results

HOLLYWOOD, 8; Portland, 6.
LOS ANGELES, 9; Oakland, 3.
Sacramento, 8; San Francisco, 6.
Seattle, 4; Mission, 3 (10 innings.)

How the Series Stand

HOLLYWOOD, 2; Portland, 2.
LOS ANJELES, 2; Oakland, 2.
Sacramento, 3; San Francisco, 1.
Missions, 3; Seattle, 1.

Games Today

Portland vs. HOLLYWOOD at Wrigley Field.
LOS ANGELES at Oakland.
Seattle vs. Missions at San Francisco.

San Francisco at Sacramento.

NATIONAL LEAGUE

	W.	L.	Pc.		W.	L.	Pc.
St. Louis	12	6	.667	Chicago	9	8	.529
New York	13	7	.650	Boston	9	10	.474
Pittsburgh	10	8	.556	Brooklyn	7	11	.389
Philadelphia	9	9	.500	Cincinnati	6	14	.300

Yesterday's Results

Cincinnati, 5; Boston, 2.

Games Today

St. Louis at Brooklyn.
Chicago at New York.
Pittsburgh at Philadelphia.
Cincinnati at Boston.

AMERICAN LEAGUE

	W.	L.	Pc.		W.	L.	Pc.
New York	13	7	.650	St. Louis	8	8	.500
Philadelphia	11	7	.611	Cleveland	8	10	.444
Chicago	12	9	.571	Boston	6	14	.325
Detroit	9	8	.529				
Washington	10	9	.526				

Yesterday's Results

Cleveland-St. Louis game postponed, rain.

SOUTHERN ASSOCIATION

	W.	L.	Pc.		W.	L.	Pc.
New Orleans	13	9	.591	Atlanta	12	12	.500
Birmingham	12	9	.571	Mobile	11	11	.500
Memphis	10	8	.556	Little Rock	8	12	.400
Nashville	12	11	.522	Chattanooga	9	15	.400

(Continued on Page 2, Column 2)

DORIS JACKSON WINS AS FISH SCARE MERMAIDS

LONG BEACH, May 6.—Miss Doris Jackson, 17-year-old Long Beach swimmer who recently saved a youth from drowning in the surf here, today defeated Mrs. L. E. Fourrier, also of Long Beach who was an entrant in the Wrigley ocean marathon last January, in a match race between the Belmont and Pine-avenue piers, a distance of approximately three miles.

Starting at the Belmont pier at 9:30 a.m., the women were taken from the water at 12:10 p.m., less than a quarter of a mile from their goal, with Miss Jackson 100 yards in the lead. A strong undercurrent, the low temperature of the water and the presence of a large school of porpoises which frightened the swimmers near the end of the race, all combined to cause the premature finish.

INDUSTRIAL TRACKFEST TODAY

Battling for gold (medals) and glory in more than thirty track and field events, some six hundred athletes, representing the industrial teams of Southern California, meet this afternoon at the Coliseum. The games are under the auspices of the Recreation and Athletic Association of Southern California, and should be one of the biggest athletic events presented in the big bowl this year.

Most of the competitors are former college and high school athletes who are now engaged in mortal combat with John J. World and are taking time out to return to their former pursuits. The event was inaugurated last year and was a big success. Inasmuch as the athletes have had longer time to get into shape, this meet should be even better.

BASEBALL Wrigley Field TODAY
PORTLAND vs. HOLLYWOOD
41st and Avalon Blvd.
Daily 2:30 p.m.; Sunday, 1:30 p.m.

Tommy Lee's Pirate Cops Class R Yachting Opener

SAILS TO WIN IN FAST RACE

Summer Yachting Season Under Way at San Pedro

Commodore Churchill's Boat, Galliano IV, is Second

Two More Events Will Be on Tap Today and Tomorrow

SAN PEDRO, May 6.—The Pirate, Tommy Lee's redoubtable Class-R sloop, fittingly opened the summer yacht-racing season at San Pedro yesterday by winning, by five seconds, a hair-raising race that was a classic for the entire twelve miles.

With her nose right under the Pirate's golden stern, Commodore Owen Churchill's new Galliano IV, passed the finish at Welch Rock an instant after Tom huffed. Five seconds astern of the Galliano was Syl Spalding's Debra, splendidly sailed by Ben Weston.

The three leading boats staged a continual battle for the windward advantage from start to finish, although Tommy got the Pirate across first and was never headed. He worked out a good lead on the beat up to Point Fermin, held his own in the long run down to Long Beach but both Galliano and Debra came within an ace of catching Pirate on the beat back to San Pedro in light airs.

Sterling Jeffers brought Al Christie's new Heather across in fourth place, the Davis brothers were fifth with Patricia and Nick Potter finished sixth with California, which sprung a bad leak and nearly foundered. A medium westerly made it sporty going for the fleet.

Today and tomorrow the other two events of the three-race series for a set of trophies offered by the California Yacht Club, will be sailed.

ATLANTIC CITY RACE ON TODAY

(Continued from First Page)

American champion; Pete de Paolo, 1925 king; Leon Duray, winner of the Culver City classic this year; Frank Elliot, Dave Lewis, Dr. William Shattuck, Fred Comer, Eddie Hearne, Cliff Woodbury, Dave Evans, Tony Gulisto, Earl Devore, Norman Batten and Al Melcher.

The winner will receive $7500 and $3500 will go to second place.

MUELLER WHIPS GARCIA

SYRACUSE (N. Y.) May 6. (AP)—Freddie Mueller, Buffalo lightweight, won a decision over Bobby Garcia of Baltimore in a ten-round bout here tonight.

New Cadillac Sedans FOR RENT
Drive Yourself
$12.50 Per Day
COVEY'S
815 So. Grand Ave.
VAndike 2301
630 So. Westlake
Fitzroy 2247

ATTENTION!
Mr. Fishermen
Live Bait is the best for bass fishing. Our bait will live, indefinitely in any crude bucket or tub.
Get your Bait now!
THE MUSA CO.
Wholesale and Retail Gold Fishes and Birds
259-261 East 2nd
161 Weller St.

ASCOT SPEEDWAY
AUTO RACES
Benefit of Victims of Mississippi Valley Flood
EIGHT BIG RACES
SUNDAY, MAY 8, '27
2:30 P.M.
Grandstand $1.00

Dupont's
DUCO
$35 and up
"Doll 'Em Up" Shop
8th & Alvarado

SANTAL MIDY
Poisoning by BLADDER CATARRH
Relieved Quickly by Santal Midy
Be sure it is the Genuine
Look for the word "Midy"
Sold by All Druggists

DARLING WINS IN FAST TIME

Bert Darling, U.S.C. freshman sprinter, sped over a damp track in a drizzling rain to win a 100-yard dash in 9.8 at Santa Ana yesterday. The meet was an informal affair, the Trojan yearlings meeting the combined Santa High School and Junior College teams. Darling, who has been suffering from a twisted ankle for the past few weeks, surprised in an interclass meet three weeks ago by placing second to Charley Borah in the century, nosing out Capt. Ed House of the varsity. The frosh walked off with yesterday's meet without trouble.

STRONG VICTOR IN WILLIS BOUT

(Continued from First Page)

man, a San Francisco boxer of high repute, winning every round and the decision in the six-round semi-windup. Wright was the more clever of the two and had the better of the rough going, landing the clean hard punches. It was a good battle, Bateman holding up his end all the way, but was unable to break through Wright.

The scheduled six-round special ended abruptly in the first round when Herman Auerbach swung a low right-hand punch into Billy Clark, terminating hostilities by a foul. The two middleweights were mixing furiously when the low blow landed.

In the four-rounders, Bud Coughlan outpointed Joe Abramson and Dick LePan shaded George Brady for decisions.

STANDINGS

(Continued from First Page)

Yesterday's Results

Chattanooga, 10; Little Rock, 9.
Mobile, 6; Atlanta, 3.
New Orleans, 5; Birmingham, 4.
Memphis-Nashville game postponed.

WESTERN LEAGUE

	W.	L.	Pc.		W.	L.	Pc.
Tulsa	17	3	.850	Des Moines	9	11	.450
Omaha	13	7	.650	Sioux City	8	11	.421
Amarillo	10	11	.476	Denver	7	13	.368
Wichita	9	10	.474	Lincoln	6	13	.316

Yesterday's Results

Omaha, 2; Wichita, 1.
Des Moines, 6; Amarillo, 2.
Oklahoma City, 4; Denver, 1.
Tulsa-Lincoln game postponed.

AMERICAN ASSOCIATION

	W.	L.	Pc.		W.	L.	Pc.
Milwaukee	21	11	.656	Indianapolis	16	16	.500
Toledo	19	7	.633	Kansas City	9	19	.474
St. Paul	19	9	.633	Louisville	9	20	.310
Minneapolis	17	9	.536	Columbus	6	14	.300

Yesterday's Results

Toledo, 7; St. Paul, 6.
Minneapolis, 4; Columbus, 3.
Indianapolis, 7; Kansas City, 4.
Louisville, 9; Milwaukee, 5.

TEXAS LEAGUE

	W.	L.	Pc.		W.	L.	Pc.
Wichita Falls	19	7	.633	Shreveport	10	11	.476
Houston	14	10	.583	Ft. Worth	10	13	.435
San Antonio	13	11	.542	Dallas	10	14	.417
Waco	11	13	.458	Beaumont	9	15	.391

Yesterday's Results

Dallas, 9; Houston, 8.
Waco, 6; Fort Worth, 2.
Beaumont, 7; Wichita Falls, 4.
San Antonio, 6; Shreveport, 2.

THREE-EYE LEAGUE

Yesterday's Results

Quincy, 9; Peoria, 2.
Terre Haute, 3; Danville, 0.
Springfield, 5; Bloomington, 4.
Evansville, 6; Decatur, 1.

INTERNATIONAL LEAGUE

	W.	L.	Pc.		W.	L.	Pc.
Buffalo	21	6	.778	Syracuse	19	10	.655
Toronto	16	8	.667	Newark	19	12	.655
Rochester	15	8	.652	Jersey City	8	19	.381
Baltimore	13	13	.500	Reading	2	17	.150

Yesterday's Results

Toronto, 6; Newark, 5.
Rochester, 10; Reading, 7.
Syracuse, 8; Jersey City, 6.

WESTERN ASSOCIATION

Yesterday's Results

St. Joseph, 17; Springfield, 11.
Omaha, 3; Muskogee, 2.
Topeka, 9; Fort Smith, 2.

EASTERN LEAGUE

Yesterday's Results

Waterbury, 7; Springfield, 5.
Hartford, 9; New Haven, 5.
Pittsfield, 5; Providence, 4.
Albany, 4; Bridgeport, 2.

OREGON AGGIE NINE DEFEATS HUSKIES

CORVALLIS (Or.) May 6. (AP)—The Oregon Agricultural College defeated the University of Washington baseball team, 20 to 2, here today. Gardner was knocked from the mound by the Aggie batsmen and replaced by McComas. The two Washington runs came in the fifth when Beckett scored on Calhoun's single and Hylengren was forced in with the bases full. Winters worked on the mound the entire nine innings for the Aggies. The score:

WASHINGTON	2 8 7
O. A. C.	20 22 4

Gardner, Calhoun, McComas and McKenzie; Winters and Maple.

NAVY AND HARVARD CREWS MEET TODAY

ANNAPOLIS (Md.) May 6. (AP)—Navy and Harvard eight-oared crews will match strokes in two races here tomorrow, the varsity and junior varsity crews meeting over a distance of a mile and three-quarters.

With Harvard's varsity averaging ten pounds heavier than the Navy oarsmen and the Crimson juniors also having a decided weight advantage, the meet is likely to prove a nip and tuck struggle.

ZIVIC HELD TO DRAW

TORONTO (Ont.) May 6. (AP)—Jackie Johnston of Toronto, bantamweight champion of Canada, fought a ten-round draw with Pete Zivic of Pittsburg tonight. Johnston weighed 123 3-4 and Zivic 123 1-4.

DEDICATE NEW GOLFERS' HOME

Brentwood Members Accept $225,000 Clubhouse

Ham and Works Honored at Great Celebration

Thompson and Gaines Lead Collegiate Stars

BY BILL WISE

The new Brentwood Club home, erected at a cost of more than $225,000, was formally dedicated by more than 500 members and friends, last night. Judge Lewis R. Works, president, and Harry Ham, secretary, presided at the ceremonies, held in honor of the most auspicious event in the history of the Santa Monica organization, established in 1915.

HARRY HAM

Thomas R. (Tom) McCall, C. L. Bundy, J. J. Jenkins, Dr. C. P. Thomas, Harry M. Gordon, A. M. Chaffee and others, comprised the first board of directors that leased the 138 acres, now owned by Brentwood, in 1915. The purchase of the property, which has more than trebled in value, was negotiated in 1920, following a progressive reorganization. The then sand layout was first planted in 1922 and the all-grass course that has been improving yearly, is now one of the best in the West.

To Harry Harrison Ham, more than anyone else, belongs the credit for first introducing the idea of a new club home. The popular and progressive club secretary worked practically single-handed at the outset but early in 1924, enlisted the aid and active support of the entire executive and membership personnel. Ham's fight for the new clubhouse that will stand as a criterion of west coast country club homes received official and unanimous recognition from the record crowd of members and friends participating in the dedication ceremonies last night.

It was exceptionally interesting to note that in addition to supervising all phases of construction, Ham personally selected all furnishings, silverware, china, lighting fixtures, attendants, livery, and, in fact, everything connected with the new home and even found time to select the trees and shrubbery that will soon add much to the new edifice.

A. A. Laam, Judge Works, John Parkinson and others, assisted Ham in his later fight for a new home, but paramount credit for the entire structure must go to the progressive secretary, who is also one of the most popular golf officials in this vicinity.

The new Brentwood home is second in size only to the Olympic Club, in San Francisco, the largest on the west coast. Luxurious fittings are in direct keeping with the new club, which is of Spanish design. The club is located on the extreme west side of the property, on a gently swelling knoll overlooking the entire golf course and would be a credit to the finest golf and country club organization in the world.

In addition to a fine golf course—and a superfine home, Brentwood boasts of Wee Willie Hunter, club professional. Wee Willie was formerly British amateur champion and has twice won the California open championship—the title he now holds. In addition to Hunter, Brentwood claims another champion, Mrs. Dan Jones, women's California golf champ and one of the best influences in the country, for better feminine golf.

COLLEGE STARS BUSY AT GIRARD

Harold Thompson of the University of California at Los Angeles continued titleward in the Southern California intercollegiate golf championship at Girard yesterday, with a second-round victory over Dick Walker, Trojan entrant, 7 and 6.

Jack Gaines of the University of Redlands, city municipal champ, and rated as the second-best player in the event, defeated a classmate, Phillips Stearns, 4 and 3. Semifinal and final matches will be played today with Thompson and Gaines favored to meet in the final match for the collegiate crown.

Second-round results yesterday were as follows:

CHAMPIONSHIP FLIGHT

Harold Thompson (U.C.) defeated Dick Walker (U.S.C.) 7 and 6.
Franklin Kline (U.C.) defeated Aiken Tuthill (U.C.) 2 and 1.
Jack Gaines (Red.) defeated Phillips Stearns (Red.) 4 and 3.
Karl Kreiow (U.S.C.) defeated Marvin Clark (W.) 3 and 4.

SECOND FLIGHT

Red Houser (U.C.) win from Fred King (Sou.) default.
Hugh Hilliard (U.S.C.) defeated Bob Mack (U.S.C.) 7 and 6.
Red Hogue (U.C.) defeated Trent Dittmore (U.C.) 2 and 1.
Clayton Kimming (U.S.C.) defeated Fred Steward (W.) 6 and 4.

SHERRY FLOPS DEMETRAL

DETROIT, May 6. (AP)—Jack Sherry, Alaskan heavyweight wrestler, defeated William Demetral of Chicago, two falls out of three, here tonight.

CARL TREMAINE BEATEN

BUFFALO, May 6. (AP)—Wallis Cunningham, of Buffalo, 126½, won the decision over Carl Tremaine of Cleveland, 125, in a six-round bout here tonight.

BEAR NETMEN TO GO EAST

California Will Send Two-Man Team to National Intercollegiate Tennis Tournament

BERKELEY, May 6. (Exclusive)—Although the chances for successfully defending the singles and national doubles titles captured in 1925 and 1926 are negligible, California will have a two-man team in the 1927 national tennis intercollegiates at the Merion Cricket Club, Philadelphia, the latter part of June. This was the effect of an announcement last evening by the Associated Students executive committee.

Bud Chandler won the singles titles in the seasons of 1925 and 1926 and doubled with Gerald Stratford and Tom Stow in that order to also win the doubles matches. Chandler, was the main body about whom California's tennis satellites revolved. With Chandler graduation went the Golden Bears' tennis opportunities.

The two men to be sent east will come from the following group of five tennisers: Capt. Tom Stow, Bradshaw Harrison, Dick Hoops, Johnny Risso and Andy Burke. Harrison has been ineligible so far this season on account of scholastic standing. It is expected that his marks will have attained the required plane by June. Previous to his qualification Harrison was ranking player on the California team. A series of elimination matches will probably be sponsored to determine the two racketers for the eastern excursion.

SPLIT HOLD IS ACE HIGH WITH LUTZE

Nick Plans to Use it Exclusively Against Paul Jones

Paul Jones, the wrestling cowboy from Texas, who has gained fame and prestige among the heavyweight matmen of the world through the use of his split holds, is due to find out, from personal contact, just how much agony they produce, according to Nick Lutze, of Chicago, who meets Jones in a two-hour match at the Olympic Wednesday night.

Up until about a month ago, Lutze had given the split hold little thought. He knew how good it was, but he seemed perfectly satisfied with his backknife scissors. But now that he has that hold down perfectly, he decided upon the split as the next one he would become thoroughly acquainted with.

Lutze has been practicing with the hold for some time, and he gave one of them, the leg-split, a slight workout here against Tommy Drask, the "Flying Dutchman." The way Drask squirmed pleased him so much that he now intends to use it against the grappler who has become famous with it.

Whether he will have as much success with it as Jones, is doubtful. Lutze is more active in the ring than the Texan, and probably will leave more openings for Jones to grab off a stray arm and leg and proceed to separate them from the rest of the body. Jones is a more cautious wrestler. He seems to sling to his opponent once he is on top of him, leaving very few openings for the other fellow.

The hook body scissors will be another hold Lutze will have to evade. It is as effective as either Joe Stecher's scissors, or Lutze's short-arm scissors. Jones has sought a bout with Lutze for a long time, as he has always believed he could beat the Chicagoan if Dare would give him the chance.

Renato Gardini, the big Italian wrestler, will clash with the speedy Charley Hanson in another big bout. Matty Matsuda meets an unknown who is said to be one of the best middleweights in the country, while Chris Michaels of Hollywood, and Leon Papiano meet in the curtain-raiser.

Mullen Leads in Tournament at Del Monte

DEL MONTE, May 6. (Exclusive) G. H. Mullen of San Francisco today led the field in the first round of play in the California Fire Underwriters' golf tournament at the Monterey Peninsula Country Club with a score of 79-6—73. Mullen practiced yesterday over the Del Monte course and gave the boys something to think about when he holed an 8 eagle 3 on the par 4 seventh hole.

G. H. Mullen	79- 6—73
E. Parish	86-13—73
George W. Acten	87-13—74
Ray Deeble	88-14—74
Elmer R. Redlands	89- 8—81
J. M. Jordon	93-16—77
Don Kessler	94-20—74
H. R. Burke	102-23—79
H. L. Blasse	104-26—78
Al Merritt	108-28—80
Walter Woodward	106-24—82
A. J. Chalan	111-29—82
F. J. Wilson	117-32—85
R. O. Setback	120-37—83
Charles Chest	128-37—91
A. M. Brown, Jr.	128-38—90

Redlands Wins Over Pomona; Cinches Flag

REDLANDS, May 6.—Redlands High School virtually cinched the Citrus Belt League championship in baseball here this afternoon by defeating Pomona High School, 2 to 1, in a wildly exciting pitchers' battle between Green of Redlands and Keogh of Pomona. Redlands scored in the second inning when Gardner beat out a bunt to first base. Stagg drew a walk and Nowell loaded the bases when he singled through short. Watkins, with two strikes on him, singled to left field and Gardner scored. Stagg rounded third, and, as the throw-in was slow, he raced for home and beat the ball to the plate.

Pomona scored in the third when Gillingwater hit to right field. It was good for two bases, but he tried for three. The ball was relayed and Pansacho overthrew third, the ball enabling Gillingwater to score. The score:

	R.	H.	E.
Redlands	2	5	3
Pomona	1	3	4

Green and Stagg; Keogh and Wilson.

Leaders in Coast Loop

(Including games of Thursday, May 5)

BATTERS

	G.	A.B.	H.	Pc.
O'Doul, San Francisco	27	121	57	.435
Sorrell, Sacramento	28	97	28	.402
Smith, Portland	24	118	47	.398
Purdy, Seattle	26	149	54	.390
Jenkins, Seattle	21	84	31	.369

HOME RUNS

Arlett, Oakland	10
Smith, Portland	9
O'Doul, San Francisco	7
Rose, Missions	6
Hodgens, Seattle	6

PITCHERS

	W.	L.	Pc.
Wright, Los Angeles	4	1	.917
Hasty, Oakland	5	1	.833
Weinert, Mission	4	1	.833
Domovich, Missions	5	1	.833
Kinney, Portland	4	1	.800

STOLEN BASES

Purdy, Seattle	7
Casper, Sacramento	6
Kerr, Hollywood	6
Muliton, San Francisco	6
Jacobs, Los Angeles	5
O'Doul, San Francisco	5
Pinelli, Sacramento	5

(Compiled by Leo Moriarty)

DEL LORD TO PILOT MIDGE II IN CLASSIC

Del Lord, now that he has a little time he can call his own, has announced that he will race Midge II in the speed-boat races which will be held the 15th inst. at Balboa and will himself drive his 151-class hydroplane. In the three heats he will have an interesting mechanician in the person of Rosetta Duncan, whom he has just directed in "Topsy and Eva." Lord, who is the president of the Pacific Coast Hydroplane Association has thirteen cups to his score and recently broke all records at Newport when Midge II averaged a speed around the course of fifty miles an hour.

LOUISVILLE TO GET UNDER WAY

Churchill Downs Attracts Turf Satellites

Derby Eligibles Do Battle in Feature Events

Historic Stake on Schedule for Next Saturday

LOUISVILLE (Ky.) May 6. (AP)—Fifty-two years of glorious history behind it, Churchill Downs, was ready tonight for the inauguration of the fifty-third spring meeting Saturday.

As a prelude to the Kentucky Derby, to be run the 14th inst., the Kentucky Jockey Club has two races on the opening day's card in which derby candidates are entered.

One of these, the Clark Handicap, is as old as the course itself. The other has less age and value, but will be watched with interest for two of the outstanding derby hopefuls are entered.

FORECAST RAIN

In all, eleven derby aspirants were entered for the two races. Four were named for both, the trainers reserving final decision as to which race to go in until tomorrow. Rain today and tonight and the forecast for showers and thunderstorms tomorrow probably will cause some to be scratched away from a muddy track.

A classy field of eighteen 3-year-olds and upward was named for the handicap, at a mile and one sixteenth. The derby horses entered were Scotland, War Eagle, Jock, Royal Julian, Creek Indian and Nor' Easter.

Older horses whose names went through the box for this $10,000 added race, were Boot-to-Boot, Helen's Babe, Old Slip, Sun Utar, Almadel, King Nadi, Prince of Wales, Percussion, Percentage, Marconi and Flatiron. Jockey Earl Sands will have the mount on the last named.

OSMAND TO RUN

The two outstanding derby candidates in the trial at one mile, are Osmand and Candy Queen. Others entered for this race are Rolled Stockings, Kiev and Canaan. Scotland, Nor' Easter, war Eagle and Creek Indian also were made eligible.

The Idle Hour Farm stable's three derby horses here and Hydromel and Mr. Kirkwood were among the few prominent candidates whose trainers elected not to put them under colors Saturday. All of the best derby aspirants probably will be given a race before the big day next Saturday.

Col. Matt J. Winn, vice-president and general manager of the jockey club, remarked today that everything pointed to one of the most successful meetings in the history of the track.

POINT 6
There are 7 Other Points that make Hendan Better

"...a shirt's a shirt," but a Hendan shirt has many special features that make it look better, fit better, and launder better than ordinary shirts—for instance

The Pattern is Carefully Matched on Collars, Pockets and Shirt Fronts...

AS A RESULT, even in the most complicated designs, the center plea[t] causes no break in the pattern on the front of the shirt, and the garment shows an attention to detail which is especially appreciated when coats or vests are discarded. The same care is exercised in matching both sides of the collars, both cuffs and both pockets to the shirt itself.

HENDAN SHIRTS

Sold at Most Better Men's Stores in the West

Manufactured by BROWNSTEIN-LOUIS COMPANY Est. 1909
Figueroa, Potter Avenue and Eighth St. . . . Los Angeles, California

BOXING
HOLLYWOOD-LEGION STADIUM
FRIDAY NITE 8:30

The Olympic Club of the Air presents
BOXING
EVERY TUESDAY NITE
KHJ 9:00 P.M. KFAC

A USED CAR will turn your business ... bring you lots of ... buyers are in Times Want Ads

Marvelous Mary Garden
Always Careful of Her Precious Voice

© Pictorial de Oudille, Chicago, Ill

writes:

"My teachers, Trabello and Richard Bartelemey, all impressed upon me the solemn warning that I must always treat my throat as a delicate instrument. Yet every artist is under constant strain. Sometimes we get real relaxation in smoking a cigarette. I prefer Lucky Strikes—which both protects the throat and gives real enjoyment."

Mary Garden

You, too, will find that Lucky Strikes are mild and mellow—the finest cigarettes you ever smoked, made of the finest Turkish and domestic tobaccos, properly aged and blended with great skill, and there is an extra process—"It's toasted"—no harshness, not a bit of bite

"It's toasted"
Your Throat Protection

When in New York you are cordially invited to see how Lucky Strikes are made at our exhibit, corner Broadway and 45th St.

A. High in Crushing Victory Over Poly Ball Team, 7 to 2; Hollywood Wins, 6 to 2

RRY CHARMS CHANIC NINE

Hurler Gives Five Hits; Lombardi Stars

Surprises Jeff to Win, 5 to 1

Rally in Sixth Ruins Manual Arts

OBSERVATIONS

BY THE INNOCENT BYSTANDER
BILL HENRY

For those who like slugging, but with a tennis racket instead of a fist or a baseball bat, we'd like to recommend the present north-vs.-south match at the Ambassador which finish up today and tomorrow. With the exception of Bill Tilden the players participating in this first intersectional match are probably the hardest servers in the game today. Since everybody likes hard hitting, this looks like a golden opportunity to enjoy an unexcelled menu of it. Casey, Brown, Herd and Doeg are four of the hardest hitters in the country on service and Gorchakoff and Stratford, who hit considerably harder than the average, appear rather gentle by comparison.

• • •

Today's matches, which bring together all the sluggers in four consecutive singles contests, promise to be the prize program of the series and anybody who likes to see the ball whiz across the court as though shot from a gun, ought to get an eyeful without difficulty. The match which brings Gorchakoff, Southern California champion and Stratford, former California State champion, together, should be productive of the best tennis of the day. Both are powerful and accurate hitters from any position on the court and the match between them ought to provide a lot of fireworks for the cash customers.

• • •

The American tennis invasion of Europe has started with a rush with Tilden and Hunter cleaning up on the Germans. The aggressiveness of the game as played by the Americans is rather disconcerting to the foreign players always. Then Helen Wills left for Europe yesterday too. The San Francisco players down here for the north-south series all say that she is playing at least as well as she ever did and probably is playing better. She certainly demonstrated at the Hotel Huntington that she is hitting the ball harder than she ever did—and that was always her outstanding asset. With Lenglen out of her way she will be mighty hard to head off.

• • •

Plans are under way to make the Southern California tennis championships this year the best in the history of that famous event. The tournament is to be played in about a month, immediately preceding the Pacific Coast doubles, and several Northern Californians have promised to participate in both events.

for the Kiteflyers, which completely sewed up the ball game. The score:

JEFFERSON	AB	R	H	O	A
Mikusa, rf	5	0	0	1	1
Morton, 2b	4	0	1	1	3
Ray, cf	4	1	2	0	0
Creecy, lf	3	0	0	2	0
Pearson, ss	4	0	1	2	1
Schubert, 3b	4	0	0	0	2
Hudson, 1b	4	0	1	9	1
Kunz, c	4	0	0	6	0
Mitro, p	3	0	1	0	4
Rossi, x	1	0	0	0	0
Bannon, xx	1	0	0	0	0
Totals	37	1	5	24	13

FRANKLIN	AB	R	H	O	A
Knieth's, 2b	3	1	0	2	3
Lee, 1b	3	0	1	11	1
Bledsoe, ss	4	1	1	1	3
Owens, lf	4	0	1	1	0
Manhoff, p	4	0	0	0	1
Hughes, 3b	4	0	0	1	2
Mead, cf	4	0	0	1	0
Eddie, rf	3	0	0	1	0
Schoch, c	3	0	1	11	0
Totals	32	2	4	27	10

z—Batted for Creecy in 8th.
zz—Batted for Mitro in 8th.

SCORE BY INNINGS

Franklin	0	1	0	0	0	0	1	0	2
Base hits	0	1	0	0	0	0	2	1	4
Jefferson	0	0	0	0	0	0	1	0	1
Base hits	0	0	0	0	0	0	1	0	1

Errors—Pearson, Bledsoe, Hughes, Eddie, Mikusa, Mead, Martin. Struck out—by Manhoff, 10; Mitro, 4. Bases on balls—of Mitro, 4; Hill by pitched ball—Pearson, Bledsoe. Sacrifice hits—Owens, Eddie. Three-base hits—Pearson, Owens. Two-base hits—Ray, Creecy, Schubert. Sacrifice hits—Manhoff, Knieth, Creecy. Double plays—Pearson to Bannon; Lee to Hoch; Mitro to Bannon; Martin to Spencer; Bledsoe to Lee; Knieth to Spencer to Owens. Time of game—2h. 10m. Umpires—Dougherty and Haney.

Eighth-Inning Rally Brings Senators Win

SACRAMENTO, May 6. (AP)—Sacramento staged a big eighth-inning rally today to take the San Francisco Seals into camp, 8 to 5. The Senators led throughout the contest until the eighth, when the Seals got to Shea, pounding him from the hill and taking a one-run lead. Keating ended the rally. Score:

SAN FRANCISCO	AB	R	H	O	A
Johnson, cf	4	0	0	2	0
Mail'ge, 2b	3	0	0	2	3
O'Dea, rf	3	1	2	4	0
Averill, lf	3	1	1	2	0
Cissell, 3b	4	0	0	1	0
Sohr, 1b	4	1	1	9	1
Ittner, c	4	1	2	10	0
Wilson, ss	4	0	1	1	3
Mitchell, p	4	0	1	0	1
Totals	34	5	8	25	14

SACRAMENTO	AB	R	H	O	A
Cooper, rf	4	0	1	2	0
Koup, lf	4	0	0	2	0
Hacker, 2b	3	0	0	3	4
Hoffman, ss	4	0	0	1	4
Knieling, c	4	0	0	6	0
McGee, 1b	3	1	1	8	0
McVicker, 3b	3	2	2	0	2
French, cf	3	1	1	2	0
Shea, p	3	0	0	0	2
Crandall, x	1	0	0	0	0
Keating, p	0	0	0	0	0
Knight, x	1	0	0	0	0
Osborne, xx	1	0	0	0	0
Totals	35	3	5	27	7

p—Batted for Cooper in 8th.

SCORE BY INNINGS

San Francisco	0	0	0	1	0	0	0	4	5
Base hits	0	0	0	1	0	0	0	7	8
Sacramento	0	0	0	0	0	0	0	3	3
Base hits	1	4	0	0	0	0	0	3	8

SUMMARY

Errors—Sohr, Ittner, McGee, French, Hacker, Knieling. Pitched—by Shea, 7 1-3. Credit victory to Keating. Runs responsible for—Shea, 4; Mitchell, 4. Struck out—by Shea, 2; Mitchell, 3; Keating, 1. Bases on balls—off Shea, 3; Mitchell, 2. Hit by pitched ball—O'Dea, by Shea. Stolen bases—French. Three-base hit—French. Two-base hits—Averill. Sacrifice—Keating. Runs batted in—French, 2; Shea, 2; Averill, 2; Mulligan, Cooper, Sohr, Knight, Koup. Batter. Double plays—French (unassisted); Ittner to Sohr to Cunfill. Time—1h. 51m. Umpires—Casey and Gaschke.

MONROVIA WINS OVER NORWALK FOR TITLE

Monrovia high's baseball team won the Section A baseball championship of the San Gabriel Valley League yesterday, defeating Norwalk, 6 to 2, at Norwalk. The winners will meet Covina next week for the right to enter the Southern California play-off. Biasotti, Monrovia pitcher, was too good for the opposition, allowing but five hits. Hudson, Monrovia infielder, got three hits while Phillippi of Norwalk cracked out a home run. The score:

	R	H	E
MONROVIA	6	8	1
NORWALK	2	5	4

Batteries: Biasotti and Turner; Turley and Phillippi.

PHI DELTS IN WIN OVER SIGMA TAU NINE

POMONA COLLEGE (Claremont) May 6. (Exclusive)—Going into the last inning three runs behind, the Phi Delta fraternity ball team broke loose with a wild rally to defeat Sigma Tau, 9 to 6, for the lead in the intramural race here yesterday. The losers had a 6-to-3 lead in the last inning, but went to pieces in a flock of errors and let a sextet of runs slip across. The score:

	R.	H.	E.
PHI DELTA	9	9	1
SIGMA TAU	6	7	4

Batteries: Burger and Roberts; Shannon and Nolder.

POMONA GOLFERS IN WIN OVER OCCIDENTAL

POMONA COLLEGE (Claremont) May 6. (Exclusive)—In a nonconference match, Pomona's varsity golf team scored a 5 1-2-to-1-2 victory over Occidental at Los Serrance Country Club yesterday. It was only a two-team match, hence the abbreviated total. The Tigers were unable to enter a team in the Southern Conference schedule this year, but are expected to next season. Capt. Dick Armour and "Pinky" Neumann of Pomona led off with a 2 1-2-to-1-2 victory over Johnny Waters and Ken Lee of Oxy. Les Heald and Wurfel won all three points from Cooke and Berry of Occidental.

REDS BEAT BRAVES IN LONE GAME

Only Major League Tilt Sees Cincinnati Winner by 5-to-3 Score

BOSTON, May 6. (AP)—Cincinnati inaugurated the opening of an eastern invasion here today by disposing of the Boston Braves by 5 to 3. Pitcher Carl Mays triumphed for the first time this season. In the opening inning, Kelley poled out a home run over the left-field wall, a feat that has been accomplished only twice, once by Frank Snyder and once by Bernie Neis. Ethan Allen hit a home run to right centeh with a mate on base in the sixth.

The score:

CINCINNATI	AB	R	H	O	A
Critz, 2b	3	0	0	0	4
Bressler, lf	3	0	1	1	0
Kelly, 1b	4	1	1	8	0
Walker, cf	4	0	0	3	0
Kelly, lf	3	0	2	2	0
Pipp, 1b	1	0	0	7	0
Harg've, c	4	0	1	6	0
Allen, cf	4	1	3	4	0
Pip'gr'ss, ss	4	0	0	1	3
Fitzsi'ns, 3b	3	0	0	1	3
Mays, p	3	1	1	0	2
Totals	35	3	9	27	11

BOSTON	AB	R	H	O	A
Rich'ds'n, rf	4	0	0	2	0
Bancroft, ss	4	1	2	3	4
Maisel, 3b	4	0	0	1	2
High, 2b	4	0	0	2	3
From'g, 2b	4	0	0	1	1
Moore, lf	4	0	0	2	0
Brown, rf	4	0	1	1	0
Taylor, x	1	0	0	0	0
Rentzel, p	2	0	0	0	1
Watts, p	0	0	0	0	0
Mor'gan, y	1	0	0	0	0
Totals	36	1	3	27	11

SCORE BY INNINGS

Cincinnati	1	0	0	0	1	0	0	1	0—3
Boston	0	0	0	0	0	1	0	0	0—1

SUMMARY

Errors—Bancroft, Two-base hits—Kelly, Bressler, Bancroft, Walker, Moore. Home runs—Kelly, Allen. Stolen bases—Allen, Moore, Sacrifice hits—Allen. Double plays—Kelly to Pipp; Bancroft to Moore to Frommer; Watts to Bancroft to Fournier; Moore to Bancroft to Fournier. Left on bases—Cincinnati, 8; Boston, 5. Bases on balls—off May, 1; off Watts, 2. Struck out—by Mays, 5; Watts, 2; Rentzel, 1. Hits off—Rentzel, 5 in 1 inning; Watts, 4 in 8; Mays, 9 in 8. Losing pitcher—Watts. Umpires—Pirman, Jorda and Rigler. Time—1h. 50m.

Seattle Wins Extra Inning Contest, 4 to 3

SAN FRANCISCO, May 6. (AP)—Seattle broke up the Missions' winning streak by winning today's game, 4 to 3, after ten hard-fought innings. Two of the visitors' runs came from homers by Sherlock and Miljus, the latter also pitching the full game. Ludolph also twirled the entire route for the San Francisco outfit but was lifted in the tenth to make way for a pinch hitter. Score:

SEATTLE	AB	R	H	O	A
Purdy, cf	5	1	2	3	0
Roth, 2b	5	1	2	2	3
Calley'n, lf	4	0	0	2	0
Eldred, rf	5	0	2	4	1
Sher'k, 1b	5	1	2	10	0
Elliv'h, ss	4	0	1	4	4
Kin'ck, 3b	4	0	2	3	2
Schmidt, c	4	0	0	6	0
Miljus, p	4	1	1	0	2
Totals	42	4	12	30	12

MISSIONS	AB	R	H	O	A
Gill'pie, rf	4	1	1	1	1
Flun, 2b	4	0	1	2	3
Jones, 3b	4	0	0	1	0
Wade, rf	4	0	0	1	0
Rose, cf	4	0	0	3	0
McD'wl, 1b	4	0	0	11	0
Slade, ss	3	0	0	2	4
Walters, c	3	0	0	4	0
Ludolph, p	3	0	0	0	4
Bodie, 3b	2	1	1	0	1
Swanson, x	1	0	0	0	0
Bryan, xx	1	0	0	0	0
Totals	37	3	3	30	17

z—Batted for Walters in 9th.
zz—Batted for Ludolph in 9th.

SCORE BY INNINGS

Seattle	1	0	0	1	0	0	1	0	1	4
Base hits	1	0	1	1	0	1	1	1	1	13
Missions	0	0	0	2	0	0	0	0	1	3
Base hits	0	0	0	2	0	0	0	1	0	3

SUMMARY

Runs responsible for—Miljus, 2; Ludolph, 4. Struck out—by Miljus, 1; Ludolph, 2. Bases on balls—off Miljus, 1; Ludolph, 1. Stolen bases—Purdy, 2; Eldred. Home runs—Sherlock, Miljus. Two-base hits—Wade, Ellsworth, Bodie. Sacrifice hits—Walters, Ludolph, Schmidt, Callaghan, Eldred. Double plays—Brady to Ellsworth to Sherlock, 2. Time—1h. 47m. Umpires—Brown and Sweeny.

WHITTIER PREPS WIN OVER SOUTH PASADENA

With Persing pitching great ball, the Whittier High School nine defeated the South Pasadena outfit, 3 to 2 at Whittier yesterday. The Poet hurler fanned eighteen batters and held his foes to two blows.

Score:

South Pasadena	3	2	2
Whittier	3	6	0

Upton and Hebling; Persing and Walker.

POMONA FROSH NINE FACES TECH TODAY

POMONA COLLEGE (Claremont) May 6. (Exclusive)—Playing their second Southern Conference ball game, the Pomona frosh baseball team faces California Tech at Tournament Park tomorrow. The Sagechicks are a far stronger bunch than they were last week when U.C.L.A. defeated them so badly. Cliff Bright is in good form and should hurl a good game against the Engineer babes. Coach Colvin Heath gave the boys a lot of hard work this week and they look 50 per cent better.

PORTLAND ACE CLOUTED HARD

Walter Kinney is Walloped to Showers in Second

Sheiks Get Seven-Run Lead in First Two Innings

McCabe Relieves Mulcahy to Protect Stars' Margin

(Continued from First Page)

high-powered relief hurling, the Stars getting but one run and three hits off him in the six and a third innings the former Seal right-hander toiled. But Johnny's work went for naught because his mates weren't able to overcome that seven-run lead piled up by the Sheiks in the opening rounds.

Paul Strand, who, while with Salt Lake, established, and still holds the record for slamming out the most safe hits in a season, grabbed off batting honors for the day by punching out four of the Beavers' ten safeties. One of Strand's clouts was a home run over the left-field wall with one on that wound up the Portland scoring in the third inning.

Hollywood got to Kinney, who has been the Ducks' most effective twirler so far this season, for two runs in the opening frame, an error by Wendell helping out the local cause. Lee led off with a single and went to second on Kerr's infield hit to Cissell. Sweeney bunted in front of the plate and all hands were safe and the bases filled when Wendell's throw to first pulled the elongated Mr. McCurdy's No. 12's off the bag. Tierney was hit by a pitched ball, forcing Lee over the plate with a run. Frederick hit a short sacrifice fly to Strand and Kerr scored and Sweeney advanced to third after the catch. Sheehan hit into a double-play, Prothro to Sigafoos to McCurdy, to end the inning.

STARS SCORE FIVE MORE

The Stars kept up their ambitious and enthusiastic efforts in the second inning to put over five more markers and drive Kinney to the showers. Kinney started his own downfall by passing McDowell, and Cook followed with a single over second. Mulcahy sacrificed. Lee was also walked, filling the bases. Kerr punched a sacrifice fly to Bagwell, McDowell scoring and Cook ambling to third. A wild pitch by Kinney put Cook over the plate and Lee on second. Sweeney came through with a single down the third-base line and Lee romped home. At this juncture, Manager Ernie Johnson came out and imparted some words of cheer into Mr. Kinney's ear, but what the Beaver southpaw needed was something other than encouragement, Colton Tierney keeping up the excitement by banging a double to center that scored Sweeney. Couch then came on the scene and Frederick socked his first offering to right for a single that brought Tierney over with the fifth run of the frame. Sheehan forced Frederick at second to end the rally.

Portland put on its five-run spurge in the third by bunching five hits off Mulcahy with a couple of Hollywood errors. Cissell singled infield for a starter and Wendell followed with another hit. Couch popped to Lee and Tierney tossed out Sigafoos to relieve the situation, but Elmer Smith slapped a single to right that scored both Cissell and Wendell. Smith taking second when Frederick bobbled the ball. Prothro was safe at second on Lee's wild heave to first, Smith counting. Strand then punched the ball over the left-field barrier to account for the Ducks' five runs of the inning. Bagwell singled infield, but Tierney threw out McCurdy to end the round.

The Stars got their last run in the fourth when Sweeney walked, stole second and scored on Frederick's single over second.

The Beavers made their final threat in the sixth but could make only one run out of their three hits, a double play killing off their rally. Strand and putting Bagwell on ples, but McCurdy fanned. Cissell sizzled a single to right, scoring Strand and putting Bagwell on third. Whereupon Wendell hit into a double play, Lee to McDowell, the Star shortstop making a brilliant play on the hard-hit roller. Score:

PORTLAND	AB	R	H	O	A
Higgins, 2b	4	0	1	7	1
Smith, lf	4	1	1	1	0
Prothro, 3b	4	1	1	1	2
Strand, cf	4	0	3	0	0
Bagwell, rf	4	0	1	0	0
McC'dy, 1b	4	0	0	12	0
Cissell, ss	4	1	2	3	3
Wendell, c	3	1	1	5	0
Kinney, p	0	0	0	0	0
Couch, p	1	0	0	0	1
Johnson, xx	1	0	0	0	0
Totals	33	4	10	24	7

HOLLYWOOD	AB	R	H	O	A
Lee, ss	5	2	1	2	3
Kerr, 2b	3	1	1	3	3
Sweeney, cf	3	1	1	3	0
Tierney, 3b	3	1	1	1	0
Fred'k, rf	4	1	1	1	0
Sheehan, lf	4	0	0	2	0
McD'wl, 1b	3	0	1	11	0
Cook, c	3	0	0	4	0
Mulcahy, p	0	0	0	0	0
McCabe, p	1	0	0	0	0
Fullerton, x	1	0	0	0	0
Totals	31	6	5	27	6

z—Batted for Mulcahy in 3rd.
zz—Batted for Wendell in 9th.

SCORE BY INNINGS

Portland	0	1	0	3	1	0	0	0	0—5
Base hits	0	1	0	3	1	0	0	0	0—10
Hollywood	0	0	2	0	0	0	1	2	1—6
Base hits	0	1	1	0	0	0	1	2	0—5

SUMMARY

Innings pitched—by Kinney, 1 2-3; Mulcahy, 2. Errors—Wendell, Lee, Frederick. Credit victory to McCabe. Charge defeat to Kinney. At bat—off Kinney, 7; Mulcahy, 18. Hits batted off Kinney, 4; Mulcahy, 4. Runs scored—off Kinney, 1; Mulcahy, 5. Runs responsible for—Kinney, 5; Mulcahy, 2; Couch, 1; McCabe, 1. Bases on balls—off Kinney, 2; Couch, 1. Hit by pitched balls—Tierney, by Kinney. Wild pitch—Kinney. Stolen bases—Sweeney, Kerr. Two-base hits—Tierney, Sacrifice hits—Sweeney, Frederick, Mulcahy, Kerr. Runs batted in—Kerr, Tierney, 2; Frederick, 2; Sweeney, Strand, 2; Smith, 2; Cissell. Double plays—Prothro to Sigafoos to McCurdy; Lee to McDowell. Time of game—1h. 57m. Umpires—Rigler and Whitehill.

VENTURA HIGH NINE IN SEVENTH VICTORY

VENTURA, May 6.—The Ventura High baseball team won their seventh straight victory in the Ventura County League and are now in the lead for the county championship with but one more game to play. Banty Chapman upheld the wonderful record he has started and fanned seventeen batters. He is averaging two strike-outs an inning. Santa Paula was on the short end of the 6-to-0 score. Ventura has made 101 runs to their opponents' six in seven games this year.

SOUTH AFRICA COPS MATCHES FROM IRISH

DUBLIN, May 6. (AP)—South Africa won both singles from Ireland on the opening day of their tennis tournament here today in the first round of competition for the Davis Cup.

L. Raymond, South Africa, defeated A. S. Mohoney, 6-2, 6-3, 8-6; J. Condon beat Cecil Campbell, 8-6, 2-6, 8-9, 6-3, 8-4.

GROOM ASCOT SPEEDWAY FOR TOMORROW'S RACING CARD

Late this afternoon workmen will take charge of the track at Ascot for a final massaging and manicuring to put it in the finest possible condition for the big program scheduled tomorrow, when more than thirty of the fastest cars and daring pilots in the dirt-track racing game will go to the post in the eight-race card for the benefit of the Mississippi Valley flood victims.

Ten per cent of the gross receipts of the day and all of the profits have been promised to the Red Cross committee by Promoters Macdougall and Lutz, and officials of the internal revenue department of the Pacific Southwest Bank will have charge of all money. Everything except the actual cost of staging the race program will go to the flood sufferers.

Many thousand gallons of calcium chloride will be sprayed on the track tonight and early tomorrow morning following much dragging and harrowing to iron out all bumps and waves. The calcium chloride will lay all the dust and prevent any interference to the drivers or spectators.

Gates will be opened tomorrow morning at 10 o'clock when the qualifying trials will be started. The infield will also be opened to permit spectators to watch the races from inside the track, but there will be no crossing into the infield allowed between 10 and 12 o'clock while the qualifying dashes are in progress.

TWO STELLAR BOUTS ON TAP FOR TONIGHT

Promotor Carlo Curtis offers tonight at the Main Street Athletic Club a very attractive card containing two great stellar bouts. In one of them, Jimmy Shoemaker, who is being acclaimed as a second Jim Jeffries, takes on Bud Easterbrook; in the other, Mateo Magdaleno, pleasing little Mexican fighter who holds the bantamweight championship of Mexico, meets Benny Diaz, the Mexican-American windmill that has put on the shelf a good number of promising fighters.

In the six-round special event, Kid Romo clashes with Red Bennet. The four-rounders are Johnny La Rose vs. Ad Martin, and Mayfield Groves vs. Pat Patrick. Joe Rivers, the great Mexican fighter of other times, will referee tonight's bouts.

TRANSFER BALLOON RACE

DETROIT, May 6. (AP)—The Gordon Bennett international balloon races set for Detroit on July 4 have been transferred to Denver, Ralph H. Upson of the contest committee announced today. The date is September 10.

GRIMES RADIATES CLASS

Australian Champion Favored to Beat Doc Snell in Main Event at Olympic Tuesday Night

Boxing critics have done an about-face in regard to their opinion of Billy Grimes, triple Australian champion, in the last few days. The impression of the foreigner when he first started work in the gymnasium was that he was a clown fighter.

Doc Snell was generally picked to beat him in their match next Tuesday night at the Olympic. Now Grimes is showing so much better that he will be the choice instead of the Tacoma druggist.

Grimes shows a new punch to the fans every day in his workouts. He is boxing all big fellows because no boys his size will take a chance with him in the gymnasium. The champion hits too hard.

He does a lot of weaving around, but he comes up out of his crouches with a tremendous wallop to the body or head. His two best blows are the old solar plexus, which Bob Fitzsimmons, his countryman of some twenty years ago, made famous, and what he calls the skyrocket.

The skyrocket starts from a crouch and as Grimes comes in he shoots the right high and down over his opponent's guard to the jaw. This was the blow he used when he knocked out Havilah Uren for the lightweight championship. He stopped Eddie Butcher with the solar plexus to win the welter laurels of his country.

Matchmaker Wad Wadhams may use Grimes with Santiago Zorrilla if the champion makes an impressive showing against Snell. Snell has already fought Zorrilla and lost on points in a fast fight.

Dave Shade is on his way west, accompanied by Leo P. Flynn, and Wadhams may shift the Shade-Willis match up a week to the 17th inst., taking the date left vacant by Joey Sangor's failure to keep the Zorrilla appointment.

ANGLERS FLOCK TO CLUB

The Rainbow Angling Club management announces that overnight accommodations for tonight are again all taken, indicating that many fishermen will be present along the stream tomorrow. All of this week has found large parties of anglers, many of them visitors here from the East. Limit catches have been caught, the fish averaging around nine and ten inches in length.

WHERE TO DINE

NEW HOTEL ROSSLYN
HART BROS., Proprietors — 5th and Main Sts.
50c LUNCHEON 50c — 50c DINNER 50c
Served Today, 11:30 a.m. to 2 p.m. — Served Today, 5 to 7:30 p.m.

Mardell Inn
Luncheon Tea Dinner — Dancing Every Evening
West Altadena—Phone Sterling 2503

Palm Tavern — SAT. SILVER CUP NITE
UNIVERSAL STUDIOS CABARET
THE HOUSE OF RENDEZVOUS

The Times "Where-to-Dine" suggestions appear Tuesday, Friday and Saturday.

GREENWICH VILLAGE CAFE
CHRISTIE HOTEL — 6728 Hollywood Blvd. — BARRETTS DANCERS, Singers
Featuring Dining—Dancing—Entertainment
Regular Dinners $1.25—$1.50—$2.00 — NO COVER CHARGE
Also a la carte

ITALIAN VILLAGE
423 W. 8th St.
Dining, Dancing, Entertainment During Lunch, Dinner and Supper. Dancing Every Night. Lunch 50c, Dinner $1.00. Open 11:00 a.m. to 2 a.m. Cabaret $1.00. Come! You'll like it!
No Cover Charge at Any Time

THE FAMOUS TAMALES OF HOLLYWOOD
REAL CHICKEN TAMALES—HOT CHILE
Always Ready to Serve You to Take Home
S. & M. TAMALE GROTTO
1804 North Highland Avenue, Opposite High School. — HOllywood 9388.

MARTINI GRILL
French and Italian Cuisine
Luncheon 75c—Dinner $1.50 / Also a la Carte
Open from 11:00 a.m. to 11 p.m.
5979 West 7th St., Corner Vermont Ave. WAshington 3468. Louis Martini, Prop.

ESTRADA'S SPANISH KITCHEN
3520 Wilshire Blvd. — WAsh. 5226
Regular Spanish Dinner, $1.25. Short Orders.
Other Branches in Fresno, Visalia and Colusa, Calif.

The MONTMARTRE Cafe by Hollywood

Cafeteria Dancing — VERNON — 19th and Santa Fe Ave

"WHERE YOU MEET YOUR FRIENDS AND FILM CELEBRITIES"
AMERICA'S FINEST CAFE—KING OF CABARETS
FRANK SEBASTIAN'S
NEW COTTON CLUB
Washington Blvd. at Culver City. Phone ENg. 6111 or Culver City 4220
Presenting
CAROLYNNE SNOWDEN
With a cast of 16 performers, the greatest Creole Revue ever staged in the West

CLIFF DWELLERS
Already famous for their incomparable Chicken, Steak and Squab Dinners, $1.25 (No Cover). Entertainment. 2301 Beverly Blvd. (4 blks. E. of Vermont)

How to start the Day Wrong : : : : : By BRIGGS

OLD GOLD
It's the Smoothest Cigarette... 20 for 15¢
....not a cough in a carload

Product of P. Lorillard Co., Est. 1760

LOCAL TRACK STARS TO ENTER SANTA ANA MEET

Trojan and L.A.A.C. Athletes to Show Wares in Orange County Program on 21st Inst.

SANTA ANA, May 6.—Charley Borah, Morton Kaer, Ed House, Jimmy Payne, Bob Maxwell, Murray Schultz, Lee Barnes, Jack Williams and a score of other track-and-field celebrities will appear at Poly Field here the afternoon of Saturday, May 21, in the third annual Orange county A.A.U. meet.

This was disclosed today by Graham Harris, local junior college coach, who is in charge of plans for the classic which annually draws down the curtain on the cinderpath season here. Harris today forwarded entry blanks to every high school in Orange county, to Alhambra and Compton high schools and sent special invitations to numerous well-known Southland interscholastic runners. Twenty events, including several sterling special numbers starring the leading college men of Southern California will be held this year.

Perhaps the most important will be the special 100-yard dash between Borah, the great U.S.C. sprinter who last year forced Charley Paddock to a new world record; Ed House, captain of the Trojans, and a 9.8 man. Schultz, Caltech crack short-distance negotiator, and Al Clayes, former Santa Ana Junior College ace now a member of the Hollywood Athletic Club team. Frank Wykoff, Glendale High School's pride, also will be extended an invitation, Harris stated. Another outstanding race will be the special mile in which Harris hopes to match Harold Breeding, the Santa Ana High School genius, with Bob Vawter of the local junior college; Dor Hall of Long Beach, Guy Hover of Chaffey, Martines of Chino and Storms of Hollywood.

Kaer, all-American football player and one of the fleetest low hurdlers in the nation, will compete in a special 220-yard low stick race against Payne, the sensational Trojan freshman from San Bernardino; Bob Maxwell, former Pomona College star and now captain of the Los Angeles Athletic squad, and Charley Webber, former junior college hurdler and now of U.S.C. Harris said he also would make an effort to obtain Charley Paddock to run a special 220-yard dash against Harvey Bear, captain of the Poly track team, and Wykoff of Glendale. The University of Southern California men will come to Santa Ana the day before they leave for Philadelphia to take part in the I. C. 4 A. meet, which they have won for the past two years.

YANKEE TENNIS STARS TRIUMPH

(Continued from First Page)

third Froitzheim appeared to find himself and got a lead of 3-1. Tilden, however, again staged a rally and swept through the set, losing only the ninth game to win, 6-4.

Hunter in his opening set with Dr. Landmann took the first three games, the second and the third being at love, before Dr. Landmann, who repeatedly overdrove the backline, appeared to realize what was happening. The German player took the fourth game, but Hunter captured the fifth and sixth, lost the seventh on a double fault on his service and then swept through the last game, taking the set, 6-2.

Apparently without effort, Hunter then took five straight games in the second set amid the almost audible groans of the crowd before Dr. Landmann got one, Hunter taking the last game and set, 6-1.

Dr. Landmann, who was clearly off form, pulled himself together in the last set and afforded the only real fight of the day. He carried Hunter to deuce, losing the set only after the American player made a determined rally which gave him the set, 9-7.

Dr. Landmann's defeat was a particular shock to German enthusiasts, since he conquered Vincent Richards and Howard Kinsey, both of whom rank higher than Hunter on the American scale, last season.

PREPS MINGLE IN BIG MEET

(Continued from First Page)

but it did not rain hard enough to make the track muddy.

PICK GLENDALE TO TAKE MEET

Some fifty Southern California high-school runners, headed by Glendale's championship squad, left last night for Modesto. The Dynamiters, boasting the sensational Frank Wykoff in its array of stars, was a top-heavy favorite to take first honors in the meet, while other Southern California runners were expected to place well up.

Coach Normal Hayhurst's team, consisting of Wykoff, Slocum, Falter, Mainland and Zahn, was expected to take five first places in the northern meet, with probable new State records being recorded in at least three of the events. Wykoff appeared to be a certain triple-crown winner, needing only to repeat his victories of the Southern California meet in the 100, 220 and broad jump.

RICKARD PLANS HIT BY ACTION

(Continued from First Page)

Paulino and Mayer settle their differences with Mack and the Massachusetts commission before applying again for reinstatement, thus leaving the way open for Paulino's return to good standing in this State on completion of his Boston contract.

WHITE MYSTERY NINE TO FACE MONTEBELLO

The White Mystery Soapsters, sponsored by Eddie Maier, former owner of the Vernon Tigers, will tackle the Montebello nine on the latter's diamond tomorrow.

Wally Knox, who pitched the Mysterymen to a win over the strong Bakersfield club Sunday, will be on the hill again with "Skeets" Skiles on the receiving end. First-sacker Art Bourg, who has been with the Soapers for the past six months, has reported to the Jacksonville club and will be replaced by Jack Segrist, former Oregon Aggie star.

EARL HAMILTON BAFFLES ACORNS

(Continued from First Page)

trouble up to his neck in the third. Staley began it with a hit and when Jacobs laid down a bunt Hasty grabbed the ball and threw it out of the reach of Jimmy Reese, so both men were safe. Hood blasted a hit and that was the blow-off for Hasty.

Al Gould went on the job and got the side out, but two runs had scored. Gould pitched well enough after that until he was lifted in the seventh to let Del Baker make a three-base hit, and Pete Daglia, the big boy from Napa, pitched the last two rounds. A run was scored off him in the eighth.

Hamilton was wild, walking five, but he was hard to hit. Buzz Arlett and Jack Fenton, the two heavy hitters of the Oaks, could do nothing with him. The Oaks got a pair of tallies in the fifth on one hit and that was a pop fly from the bat of Lary that fell just outside the reach of Mitchell. But in that round Hamilton walked three men before Lary got his puny hit.

In the seventh Del Baker grabbed a bat to swing for Gould and he hit what should have been a single to right, but Dick Cox tried to take the ball while on the run and missed. The ball rolled to the fence and Baker got three bases. Shinners followed with a hit to score Baker and then the Oaks were all washed up for the afternoon. Score:

LOS ANGELES	AB	R	H	O	A
Cox,rf	5	1	3	3	1
Staley,2b	4	2	3	4	1
Jacobs,1b	3	2	1	7	0
Hood,cf	4	0	1	1	0
Jahn,lf	3	2	1	3	0
Krug,3b	3	0	1	3	2
Mitchell,ss	4	1	2	0	5
Hannah,c	3	1	1	7	0
Ham'ton,p	3	0	0	0	1
Totals	32	9	12	27	10

OAKLAND	AB	R	H	O	A
Shinners,cf	5	0	2	4	0
Lary,ss	4	0	2	3	6
Arlett,rf	4	0	0	2	0
Fenton,1b	4	0	0	9	1
Caveney,3b	3	0	0	1	2
Bratch'r,lf	3	1	0	1	0
Reese,2b	4	0	1	0	2
Read,c	3	1	1	4	0
Hasty,p	0	0	0	0	0
Gould,p	0	0	0	0	0
Baker,x	1	1	1	0	0
Daglia,p	1	0	0	1	1
Totals	32	3	7	27	12

x—Batted for Gould in 7th.

SCORE BY INNINGS

Los Angeles	4	0	2	1	0	1	0	1	0	—9
Base hits	4	0	2	3	0	1	0	2	1	—12
Oakland	0	0	0	0	2	0	1	0	0	—3
Base hits	0	0	0	1	1	1	2	1	1	—7

SUMMARY

Errors—Shinners, Hasty. Innings pitched—by Hasty, 2 plus, taken out in 3rd, 2 on, 1 out; Gould, 5. Charge defeat to Hasty. Runs responsible for—Hasty, 5; Gould, 2; Hamilton, 3; Daglia, 1. Struck out—by Hamilton, 4; Gould, 1; Daglia, 1. Bases on balls—off Hasty, 1; Hamilton, 6; Daglia, 1. Hit by pitched balls—Fenton, by Hamilton; Jahn, by Daglia. Wild pitch—Hasty. Three-base hits—Mitchell, Baker. Two-base hits—Cox, Hannah. Sacrifice hits—Shinners, Jahn, Jacobs, Hood. Double plays—Reese to Fenton to Lary; Lary to Caveney. Time—2h. 5m. Umpires—Goes, Becker and Crooks.

SAN FRANCISCO PLAYERS LEAD

(Continued from First Page)

ford, recent men's Ojai winner. The Oxy star captured the initial set in fine fashion at 6-2, but trailed in the second encounter at 1-4, finally dropping the set and tying the score. Stratford came back too strong for Craig in the third to cop easily at 6-3. Both players displayed some sensational volleying and backcourt driving.

The championship for endurance contests was awarded the San Francisco team of Phil Neer and Ray Casey who defeated Johnny Doeg and Cliff Herd after a marathon battle, 6-1, 7-9, 12-10.

Due to the absence of Cranston Holman the complete schedule of play for today and tomorrow has been slightly shifted.

The new schedule follows:

TODAY

1:30—Herd vs. Brown.
2:15—Craig vs. Casey.
3:30—Gorchakoff vs. Stratford
4:00—Neer vs. Doeg.
4:30—Gorchakoff and Craig vs. Stratford and Brown.
5:30—Berry and Doeg vs. Neer and Casey.

TOMORROW

1:30—Herd vs. Casey.
2:15—Neer vs. Craig.
3:00—Stratford vs. Doeg.
4:00—Gorchakoff and Craig vs. Neer and Casey.
4:30—Doeg and Herd vs. Stratford and Brown.

San Francisco Dentists Mop Up Angelenos

DEL MONTE, May 6.—The golfing dentists of San Francisco made a field day of their annual tournament with the dentists of Southern California, defeating the southern players, 60 to 12, on the Del Monte course. Sixty golfers, thirty from the North and thirty from the South, took part in the play. Results:

L. D. Heacock defeated C. G. Hartley, 3 points.
H. L. Brownell defeated L. D. Rankin, 5½ to ½.
C. F. Jarvis defeated Jack Ansen, 3 points.
F. B. Rehmer tied with M. G. Plank, 1½ to 1½.
W. H. Haskins defeated R. R. Kinner, 3 points.
F. E. Rudolph defeated C. E. Burt, 3 to 1.
E. T. Merry lost to F. S. Kayser, ½ to 1½.
E. H. White defeated A. L. Shellhorn, 3 points.
C. P. Richards defeated C. E. Boyd, 3 points.
Leon Marshall defeated H. F. Beckman, 3 points.
H. G. Mock defeated C. M. Benbrook, 3 points.
C. B. Clement defeated L. C. Haughamont, 3 points.
R. E. Browall defeated C. C. Henderson, 3 to 1.
G. M. McGee tied with C. P. Dixon, 2 to 2.
R. Chessall defeated F. B. Damian, 3 points.
E. Kruse defeated F. W. Seidel, 3 points.
S. F. West defeated G. A. Rodgers, 3 points.
C. H. Peace defeated T. P. Marchant, 3 points.
J. Frates lost to W. B. Burroughs, 3 points.
S. J. Norvell defeated J. P. Collins, 3 points.
H. Brubus defeated E. R. Brownson, 3 points.
C. B. Cowan tied with W. R. Maldon, 1½ to 1½.
J. D. Millikin defeated F. E. Sharp, 3 points.
J. Frates defeated D. A. Johnston, 3 points.

BURBANK NINE TRIPS HARVARD CADETS, 4-2

Coach Jerry Ogborn's Burbank Wizards, who are undefeated in the San Fernando Valley League, added another win to their string yesterday when they trimmed the Harvard Military Academy nine, 4 to 2, on the cadets' field. The Wizards won out in the eighth when they bunched hits off Charleston to score two runs and break a tie. Shrider and McKeon each collected two hits for the visitors. Score:

Burbank, 4 runs, 9 hits, 3 errors.
Harvard, 2 runs, 7 hits, 3 errors.
Lewis and Fate; Charleston and Sayer.

SHIPPING and Los Angeles Harbor NEWS

LOCAL SHIPPING MEN PROMOTED

Luckenbach Hands Bouquets Out in Southland

Officials at San Francisco Removed from Jobs

Admiral Line Flagship to Re-enter Service

In the passing out of brickbats and bouquets on this coast by Lewis Luckenbach, executive vice-president of the Luckenbach Line, the bouquets were reserved for the Los Angeles personnel. He recently appeared unheralded on this coast and lopped off several official heads at San Francisco.

But the announcement of advancement of two Los Angees representatives of his line came only yesterday. Along with it came commendation from the chief on the highly efficient conditions he found here.

T. J. Maddus, who has been assistant general freight agent at Los Angeles, is promoted to district manager at Portland. He left for the north last night, after the office and dock forces gave him a farewell remembrance.

W. L. (Billy) Robertson, pier superintendent, has been advanced to the post of terminal superintendent, and has had responsibilities of operations added to his job. Expeditions freight handling long ago gained him the sobriquet of "Mile-a-Minute Billy."

Incidentally, three of their fast freighters will be in port today, the K. I. Luckenbach, which Capt. R. McKinnon brought yesterday from the Gulf, with first-hand reports of New Orleans' flood; the Robert Luckenbach, eastbound, and the Edward Luckenbach, from the North Atlantic. McKinnon will transfer to the Edward, which will transfer to the Gulf service, while the K. I. will take the former's North Atlantic run.

Fourteen inches of rain hit New Orleans in the six hours just before he left, Capt. McKinnon said. There was four feet of water in the city's streets. The day he left the Governor put on control measures requiring vessels to be towed downstream to prevent washing against the levees banks.

The liner H. F. Alexander, flagship of the Admiral Line, and one of the fastest American merchantmen afloat, will be back on the coastwise passenger run in two weeks, it was announced yesterday by R. B. Schutten, Southern California manager. The liner will leave Seattle the 17th inst., and arrive here via San Francisco the 20th inst., departing that night on her return trip. Capt. Zeh will command her.

Laid up for months in Seattle shipyards the H. F. Alexander comes back on the run more pretentious than ever. She has been thoroughly overhauled and reconditioned, with much new furniture and draperies, and with scores of new beds replacing the last remaining bunks in the liner.

Known as the "greyhound" of the Pacific, she maintains a schedule calling for a sustained speed of twenty-one knots, which might be increased a third should occasion warrant.

Los Angeles Harbor yesterday received her first visit from the German motorship Odenwald, a Hamburg-American freight and passenger carrier in from Northern Europe to enter the Pacific European trade. Los Angeles Steamship Company is agent.

Several travelers disembarked here, and the vessel will discharge 3700 tons of her 7500 aboard at this part, comprising pipe, sand and general. More freight was offered than she could carry, several hundred tons being left behind, according to Capt. Heinrich Brodhering, here on his first visit in twenty years.

The ship, diverted from the Germany-Chile run, is one of several which will augment this run, including two greater motorships now building in Europe, as announced recently on the visit of Dr. Cuno, head of the line.

SHIPPING

PASSENGER SCHEDULE
ARRIVING
(Hour given below is docking time)

May 7—
Humboldt, San Francisco, 6 a.m. 98
Harvard, San Francisco, 10 a.m. 155
Manchuria, New York, 7 a.m. 154
Washington, San Francisco, 8 a.m. 90
Duchessa D'Aosta, Trieste & way ports, 8 p.m. 239-E
Avalon, Avalon, 5:30 p.m. 185

May 8—
Emma Alexander, San Diego, 7 a.m. 153
Harvard, San Diego, 3 p.m. 155
Yale, San Francisco, 10 a.m. 155
President Jackson, S. F. and Orient, 8 a.m. .. 232A
City of Panama, Cristobal, 8 a.m. 188
Avalon, Avalon, 5:30 p.m. 185

May 9—
Pion City, Seattle via S. F., 8 a.m. 160
Sinaloa, Salina Cruz, 8 a.m. 230D
Chinese Prince, New York, 8 a.m. 90
Avalon, Avalon, 5:30 p.m. 185

VESSELS SAILING

May 7—
Washington, Salina Cruz, 5 p.m. 90
Admiral Schley, Portland via S. F., 11 a.m. 154
Calawaii, Honolulu, noon 156
Harvard, San Diego, 3 p.m. 155
Humboldt, San Francisco, 6 p.m. 98
Nome City, San Francisco, 5 p.m. 160
Northwestern Miller, San Francisco, 5 p.m. 188
Avalon, Avalon, 10 a.m. 185

May 8—
Emma Alexander, Seattle, via S. F., 11 a.m. 153
Harvard, San Francisco, 4 p.m. 155
Yale, San Diego, 3 p.m. 155
Manchuria, San Francisco, 7 a.m. 154
Duchessa D'Aosta, San Francisco, 5 p.m. 239E
London Shipper, London, 5 p.m. 188
City of Panama, San Francisco, 5 p.m. 188
Avalon, Avalon, 10 a.m. 185

May 9—
President Jackson, S. F. & Orient, noon 232A
Chinese Prince, Yokohama, 3 p.m. 90
Sinaloa, San Francisco, 5 p.m. 230D
Avalon, Avalon, 10 a.m. 185

VESSELS IN PORT
Midnight, Friday, May 6
PASSENGER VESSELS

Avalon, steamer 185
Admiral Schley, steamer 154
Calawaii, steamer 156
Nome City, steamer 160
Northwestern Miller, steamer (British) 188
Odenwald, motorship (German) 57
London Shipper, steamer (British) 188

CARGO VESSELS

Abron, steamer 178
Buffalo Bridge, steamer 175
Camino, motorship .... Long Beach
Daylight, barge (British) .... Long Beach
K. I. Luckenbach, steamer 232
Robert Luckenbach, steamer 232
S. A. Perkins, steamer 238
Vaquero, motorship 89
Vergana, steamer 94
West Sequana, steamer 236

OIL CARRIERS

Helen Vinmont, tanker 172
John D. Archbold, tanker 241
Nora, tanker 241
Oleander, tanker (British) .... Anchor
San Teodoro, tanker (British) 167
Tejon, tanker 167
Winamac, tanker (British) .... Anchor

LUMBER CARRIERS

Catherine G. Sudden, steamer 74
Derblay, steamer 74

LOS ANGELES ARRIVALS AND DEPARTURES

ARRIVED, FRIDAY, MAY 6

Ship—	Time	From	Cargo	Captain	Operator
William F. Herrin, tanker	1:15 a.m.	Portland	Ballast	Fiedler	Associated Oil Co.
Swiftwind, tanker	3:40 a.m.	New York	Ballast	Ried	Swiftsure Oil & Trans. Co.
Lake Frances, steamer	3:55 a.m.	San Diego	Lumber	Moland	Paramino Lumber Co.
Santa Inez, steamer	2:10 a.m.	Guaymas	Ballast	Olsen	A. F. Mahoney Co.
S. A. Perkins, steamer	3:20 a.m.	San Marcus Island	Gypsum	Mercer	Standard Gypsum Co.
Derblay, steamer	3:40 a.m.	San Diego	Lumber	Wright	McCormick S.S. Co.
Phyllis, steamer	3:45 a.m.	Dollarton	Lumber	Winter	W. R. Chamberlin Co.
Point Arena, steamer	6:10 a.m.	Grays Harbor	Lumber	Johnson	Hart-Wood Lumber Co.
Odenwald, motorship (German)	6:45 a.m.	Hamburg	Passengers	Bracbering	United American Lines
Sierra, motorship	9:50 a.m.	Chemainus	Lumber	Carlson	Freeman S.S. Co.
Tejon, tanker	10:40 a.m.	Seattle	Ballast	Torstrom	General Pet. Corp.
Yale, steamer	1:40 p.m.	San Diego	Passengers	Self	Los Angeles S.S. Co.
Avalon, steamer	3:05 p.m.	Avalon	Passengers	Mussetter	Wilmington Trans. Co.
Nome City, steamer	7:00 p.m.	San Francisco	Passengers	Schuler	Nelson S.S. Co.
Admiral Schley, steamer	10:00 p.m.	San Diego	Passengers	Borg	Pacific S.S. Co.
Robert Luckenbach, steamer	10:50 p.m.	San Francisco	General	Scholfeld	Luckenbach Line
John C. Kirkpatrick, steamer	9:00 p.m.	Everett	Lumber	Olsen	A. F. Mahoney Co.
Northwestern Miller, steamer (British)	1:40 p.m.	Manchester	Passengers	Bailey	Furness (Pacific) Line
London Shipper, steamer (British)	10:30 a.m.	San Francisco	Passengers		Furness (Pacific) Line

SAILED, FRIDAY, MAY 6

Ship—	Time	For	Cargo	Captain	Operator
Dryden, steamer	6:45 a.m.	Honolulu	General	Kight	Amer. Pioneer Line
Scopas, tanker (Dutch)	8:00 a.m.	Australia	Oil	Moll	Shell Oil Co.
Nitro, U.S.S.	9:45 a.m.	San Francisco		Pickens	United States Navy
Avalon, steamer	10:30 a.m.	Avalon	Passengers	Mussetter	Wilmington Trans. Co.
William F. Herrin, tanker	11:10 a.m.	Avon	Oil	Fiedler	Associated Oil Co.
Emma Alexander, steamer	11:50 a.m.	San Diego	Passengers	Harris	Pacific S.S. Co.
Moerdyk, steamer (Dutch)	12:40 p.m.	San Francisco	Passengers	Ryonik	Holland-Amer. Line
Yale, steamer	4:30 p.m.	San Francisco	Passengers	Self	Los Angeles S.S. Co.
Manila Maru, steamer (Japanese)	4:00 p.m.	Yokohama	Passengers	Saito	Osaka Shosen Kaisha
J. R. Gordon, steamer	8:05 p.m.	San Francisco	General	Hess	Calif. & Eastern S.S. Co.
Vermont, steamer (French)	9:30 p.m.	San Francisco	General	Coustell	French Line
Hampton Roads, tanker	4:35 p.m.	Balboa	Oil	Rees	Oil Trans. Co.
La Purisima, tanker	10:00 p.m.	Oleum	Oil	Hells	Union Oil Co.
Swiftwind, tanker	6:50 p.m.	Fall River	Oil	Ried	Swiftsure Oil & Trans. Co.
Esther Johnson, steamer	8:40 p.m.	Grays Harbor	Ballast	Jamison	A. B. Johnson Lumber Co.
Mukilteo, steamer	11:00 p.m.	Portland	General	Wyndham	Nelson S.S. Co.
Samoa, steamer	11:30 p.m.	Tillamook	Ballast	Olson	Hammond Lumber Co.
Santa Inez, steamer	4:45 p.m.	San Francisco	Ballast	Halvorsen	A. F. Mahoney Co.
Mina Brea, tanker (British)	10:45 a.m.	Vancouver	Oil	Brown	Imperial Oil Co.

Movements between 9 p.m. and midnight from operators' advices and radio reports.

DUE TO ARRIVE AND SAIL TODAY

VESSELS DUE TO ARRIVE, SATURDAY, MAY 7

Ship—	Berth.	District.	From	Cargo.	Operator.
Humboldt, steamer	98	San Pedro	San Francisco	Passengers	L. A. and S. F. Nav. Co.
Harvard, steamer	155	Wilmington	San Francisco	Passengers	Los Angeles S.S. Co.
Manchuria, steamer	154	Wilmington	New York	Passengers	Panama-Pacific Line
Washington, steamer (Mexican)	90	San Pedro	San Francisco	Passengers	National Nav. Co.
Duchessa D'Aosta, steamer (Italian)	239	Terminal Island	Trieste	Passengers	Navigazione Libera Triestina
Avalon, steamer	185	Wilmington	Avalon	Passengers	Wilmington Trans. Co.
Edward Luckenbach, steamer	232	Terminal Island	New York	General	Luckenbach Line
Kinderdyk, steamer (Dutch)	187	Wilmington	San Francisco	General	Holland-Amer. Lines
Virginian, steamer	175	Wilmington	San Francisco	General	Amer.-Hawaiian S.S. Co.
Orinoco, steamer	236	Terminal Island	Portland	General	Quaker Line
Trontolite, tanker (British)	150	Wilmington	Vancouver	Ballast	Imperial Oil Co.
La Brea, tanker	159	Wilmington	Balboa	Ballast	Union Oil Co.
Shreveport, tanker	172	Wilmington	Philadelphia	Ballast	Cities Service Trans. Co.
Tamaha, tanker (British)	239	Terminal Island	Shanghai	Ballast	Standard Trans. Co.
Chilsco, tanker	173	Wilmington	Antofagasta	Ballast	Chile S.S. Co.
Richmond, tanker	98	San Pedro	Portland	Ballast	Standard Trans. Co.
Hyrcania, tanker (French)	167	Wilmington	Yokohama	Ballast	Shell Oil Co.

VESSELS DUE TO DEPART, SATURDAY, MAY 7

Ship—	Berth.	District.	For	Cargo.	Operator.
Washington, steamer (Mexican)	90	San Pedro	Salina Cruz	Passengers	National Nav. Co.
Admiral Schley, steamer	154	Wilmington	Portland	Passengers	Pacific S.S. Co.
Calawaii, steamer	156	Wilmington	Honolulu	Passengers	Los Angeles S.S. Co.
Harvard, steamer	155	Wilmington	San Diego	Passengers	Los Angeles S.S. Co.
Humboldt, steamer	98	San Pedro	San Francisco	Passengers	L. A. & S. F. Nav. Co.
Nome City, steamer	160	Wilmington	San Francisco	Passengers	Nelson S.S. Co.
Northwestern Miller, steamer (British)	188	Wilmington	San Francisco	Passengers	Furness (Pacific) Line
Avalon, steamer	185	Wilmington	Avalon	Passengers	Wilmington Trans. Co.
Robert Luckenbach, steamer	232	Terminal Island	Boston	General	Luckenbach Line
Kinderdyk, steamer (Dutch)	187	Wilmington	Antwerp	General	Holland-American Line
Orinoco, steamer	236	Terminal Island	Philadelphia	General	Quaker Line
Buffalo Bridge, steamer	175	Wilmington	San Francisco	General	American-Hawaiian S.S. Co.
S. A. Perkins, steamer	238	Terminal Island	Seattle	Gypsum	Standard Gypsum Co.
West Sequana, steamer	236	Terminal Island	Yokohama	General	America-Australia-Orient Line
San Teodoro, tanker (British)	167	Wilmington	London	Oil	Anglo-Mexican Pet. Corp.
Catherine G. Sudden, tanker	74	San Pedro	Willapa Harbor	Ballast	Sudden & Christenson
Derblay, steamer	177	Wilmington	Portland	General	McCormick S.S. Co.
James Griffiths, steamer	177	Wilmington	Seattle	General	McCormick S.S. Co.
San Diego, steamer	38	Outer Harbor	Grays Harbor	Ballast	Hart-Wood Lumber Co.
W. R. Chamberlin, Jr., steamer	195	East Basin	Portland	Ballast	W. R. Chamberlin Co.
Lake Frances, steamer	55	Outer Harbor	Tacoma	Ballast	Paramino Lumber Co.

James Griffiths, steamer 195
Lake Frances, steamer 200
Point Arena, steamer 38
Phyllis, steamer 198
San Diego, steamer 55
Sierra, motorship 196
W. R. Chamberlin, Jr., steamer 195
John C. Kirkpatrick, steamer .... Long Beach

OUTER HARBOR—Nos. 36 to 73.
SAN PEDRO—Nos. 74 to 99.
WEST BASIN—Nos. 101 to 122.
WILMINGTON—Nos. 150 to 190.
EAST BASIN—Nos. 191 to 204.
TERMINAL ISLAND—Nos. 206 to 241.
LONG BEACH—Not numbered.

COAST AND GEODETIC SURVEY
TIDES, MAY, 1927
Los Angeles Harbor

LOW WATER

Day	Time	Height Ft.	Time	Height Ft.
7	9:30 a.m.	0.1	9:34 p.m.	3.0
8	10:23 a.m.	0.2	11:07 p.m.	2.7
9	11:20 a.m.	0.2	....	..
10	12:01 a.m.	2.2	12:05 p.m.	0.3
11	12:35 a.m.	1.7	12:43 p.m.	0.4
12	1:03 a.m.	1.1	1:20 p.m.	0.6
13	1:27 a.m.	0.7	1:52 p.m.	0.8
14	1:48 a.m.	0.3	2:22 p.m.	1.1
15	2:10 a.m.	—0.1	2:53 p.m.	1.3
16	2:31 a.m.	—0.1	3:24 p.m.	1.6

HIGH WATER

Day	Time	Height Ft.	Time	Height Ft.
7	9:54 a.m.	4.4	4:42 p.m.	3.4
8	2:26 a.m.	4.0	5:31 p.m.	3.7
9	3:55 a.m.	3.9	6:05 p.m.	4.1
10	5:38 a.m.	3.9	6:30 p.m.	4.4
11	6:02 a.m.	4.0	6:54 p.m.	4.7
12	6:49 a.m.	4.0	7:17 p.m.	5.0
13	7:30 a.m.	4.0	7:38 p.m.	5.3
14	8:08 a.m.	3.9	8:02 p.m.	5.5
15	8:46 a.m.	3.8	8:25 p.m.	5.7
16	9:24 a.m.	3.7	8:50 p.m.	5.7

SUN AND MOON

Day	Sunrise	Sunset	Moonrise	Moonset
7	4:57 a.m.	6:42 p.m.	10:29 a.m.	0:16 a.m.
8	4:56 a.m.	6:42 p.m.	11:28 a.m.	0:58 a.m.
9	4:56 a.m.	6:43 p.m.	12:26 p.m.	1:35 a.m.
10	4:55 a.m.	6:44 p.m.	1:22 p.m.	2:07 a.m.
11	4:54 a.m.	6:45 p.m.	2:17 p.m.	2:36 a.m.
12	4:53 a.m.	6:46 p.m.	3:11 p.m.	3:04 a.m.
13	4:52 a.m.	6:47 p.m.	4:06 p.m.	3:31 a.m.
14	4:52 a.m.	6:47 p.m.	5:02 p.m.	3:58 a.m.
15	4:51 a.m.	6:48 p.m.	5:59 p.m.	4:27 a.m.
16	4:50 a.m.	6:49 p.m.	6:57 p.m.	4:58 a.m.

ARRIVALS AND CLEARANCES AT WORLD'S PORTS

SAN FRANCISCO, May 6. (AP)—Arrived: District of Columbia, 1:30 a.m., Los Angeles; President Jackson, 4:30 a.m., Hongkong; Kermit, 6:30 a.m., Antwerp; Crescent City, 7:10 a.m., Monterey; South Coast, 8:15 a.m., Crescent City; Montpellier, 9:05 a.m., Astoria; Cambeal, 9:45 a.m., New York; West Nilus, 11:50 a.m., Buenos Aires; Indiana Harbor, 10 a.m., Astoria; Harvard, 16:40 a.m., Los Angeles; Dorothy Alexander, 12:05 p.m., Los Angeles; Bosbyalia, 12:10 p.m., Portland; Centralia, 2:30 p.m., Los Angeles; El Segundo, 3 p.m., Seattle; R. J. Hanna, 3 p.m., Astoria; Havana Maru, 5 p.m., New York; Utacarbon, 5 p.m., Los Angeles.

Departed: Los Angeles, 1:15 a.m., Ventura; Helen P. Drew, 5 a.m., Greenwood; Robert Dollar, 1:30 a.m., Sydney; Rakuyo Maru, 10:40 a.m., Hongkong; Tulsagas, 11:50 a.m., Ventura; Harvard, 4 p.m., Los Angeles; Brunswick, 6 p.m., Fort Bragg; Richfield, 6 p.m., Los Angeles; Essen, 6:50 p.m., Antwerp.

TACOMA, May 6.—Arrived: Wahkeena, Seattle, 5th; Cricket, Seattle, 1:30 p.m.; Challamba, Seattle, 1 p.m.

Departed: Missourian, Seattle, 1 p.m.; Stanwood, San Diego, 2:50 p.m.; Wahkeena, St. Helens, 6 p.m.; Cricket, Mukilteo, 5 p.m.

PORTLAND, May 6.—Arrived: Depere, 12:16 a.m., San Francisco; Admiral Dewey, 10:20 a.m., San Diego and way; Ipswich, 6:30 p.m., Baltimore and way.

Departed: Capt. A. F. Lucas, 3 p.m., San Francisco; Newport, 5 p.m., San Francisco and Los Angeles; Peter Kerr, 7 p.m., New York and Baltimore; Mala, 6 p.m., Honolulu and Hilo.

SEATTLE, May 6.—Arrived: Motorship Missourian, 2:20 p.m., Harry Luckenbach, 1:35 p.m., Skagway, 5th, Tacoma; Queen, 5:30 p.m., Admiral Watson, 10:45 p.m., Southeastern Alaska; Ruth Alexander, noon, Ernest H. Meyer, 3:20 a.m., San Francisco.

Departed: Sorony, towing Barge No. 66, 4 p.m., W. S. Miller, 3 p.m., Corrales, 5th, Los Angeles; Cricket, 2 p.m., Lena Luckenbach, 7:35 a.m., West Nivaria, 12:45 a.m., San Francisco; Skagway, 3 p.m., Viking, 11 p.m., Ruth Alexander, 8 p.m., motorship Challamba, 9:45 a.m., Eldridge, Wahkeena, 5th, Tacoma; Girmont, 5 p.m., Port Angeles; Georgian, 3 p.m., Anacortes; Macnaala, 10:55 a.m., Port Ludlow; motorship Borgas, 5 a.m., Portland; Gen. W. C. Gorgas, 5th, Alaska.

TRANS-PACIFIC MAIL

Following schedule of sailing is provided by the Los Angeles postoffice:

May 19, from Seattle. Mail for Yokohama, Kobe, Shanghai, Hongkong and Manila.

May 6, from Los Angeles. Mail for Canal Zone and Pitcairn Islands.

May 10, from San Francisco. Mail for Honolulu, Yokohama, Kobe, Nagasaki, Shanghai and Hongkong.

May 10, from Seattle. Mail for Yokohama and Kobe.

May 11, from San Francisco. Mail for Honolulu.

May 11 and 12, from Los Angeles. Mail for Honolulu, Pago Pago, Suva and Sydney.

For connection at Seattle, mail must leave Los Angeles the third day prior to date of sailing not later than 7:30 p.m.

To connect at San Pedro for the Hawaiian Islands every other Saturday, mail leaves Los Angeles at 8:30 a.m. on Saturday.

Note—To connect at San Francisco mail must leave Los Angeles on dispatch made not later than 8:30 p.m. the day prior to date of sailing.

SAN DIEGO, May 6.—Arrived: Solano, St. Helens, 6 a.m.; Admiral Schley, San Francisco, 6 a.m.; Emma Alexander, Victoria and way, 6 p.m.; Manchuria, New York, 9 p.m.

Departed: Yale, 9 a.m., San Francisco; Admiral Schley, 2 p.m., Portland; Solano, 6 p.m., St. Helens; Manchuria, 11 p.m., San Francisco.

ASTORIA (Or.) May 6.—Arrived: Hamlin F. McCormick, 2:40 p.m., San Francisco and Los Angeles.

Departed: Willamette, 12:05 a.m., San Francisco; North King, 7:20 a.m., Nushagak.

VANCOUVER (B. C.) May 6.—Arrived: Eldridge, 7 a.m., motorship Culburra, 5th, Seattle; Amigarel, 5th, Clyde.

Departed: Canadian Importer, 5th, Victoria; Yogen Maru, 5th, Orient.

VICTORIA (B. C.) May 5.—Steel Worker, 7:30 a.m., Vancouver; Arizona Maru, 5th, Seattle.

Departed: Arizona Maru, 5th, Shanghai; Ruth Alexander, 6:00 a.m., Seattle.

GRAYS HARBOR (Wash.) May 6.—Arrived: Motorship Lassen, 5th, San Francisco.

Departed: Fukuyo Maru, 5th, Orient; Akebono Maru, 5th, Dairen; Missoula, Carlos, 5th, Los Angeles; Sebolo, Superior, 5th, New York.

PORT GAMBLE (Wash.) May 6.—Departed: Barkentine Forest Friend, 5th, Australia; Shagway, 5th, Seattle.

PANAMA CANAL, May 5.—Passed, bound east: Heffron, Los Angeles for eastern ports.

Passed, bound west: Esther Weems, New York for San Francisco; Kokaskee, New York for Los Angeles; Baldhill, New York for Los Angeles; Orient, Philadelphia for Los Angeles.

News of Ships and Sailings at Pacific Ports

SAN FRANCISCO, May 6. (AP)—The Dollar trans-Pacific liner President Jackson, Capt. John Griffith, arrived here today from the Far East with close to 1000 passengers aboard. Among the passengers were missionaries evacuating China.

Charles L. Wheeler, vice-president and general manager of the McCormick Steamship Company, who has been visiting Portland, Seattle and several east coast ports during the last three months, is expected to arrive here tomorrow. While he was on the east coast he purchased two vessels from the United States Shipping Board, and at present is negotiating for four more ships to put into the service between the Pacific Coast and the east coast of South America.

The Hamburg-American around-the-world liner Resolute, with approximately 400 world travelers aboard, is scheduled to arrive here a little before midnight tomorrow, a radio dispatch from the vessel announced. About sixty-five of the vessel's complement will disembark here and a like number will leave at Los Angeles before the Resolute proceeds to New York.

PORTLAND, May 6. (AP)—Two European cargoes will be dispatched from Portland tomorrow, the British motorship Westmoor with wheat and the British steamer Benavon of the Ben flag service with lumber and concentrates.

The Westmoor, chartered by Balfour, Guthrie & Co., has aboard 274,000 bushels of wheat, valued at $389,650, and was cleared for Colon for orders.

The Benavon has 2364 tons of concentrates and about 2,000,000 feet of lumber for London and Rotterdam.

It was reported today that two additional full cargo engagements had been made for new crop loading here. A Ben Line steamer to carry 8000 tons is credited to Heatley & Co., at a rate of 33s for September. Another charter, not named, for August loading was placed at 34s. 3d. Both cargoes are for the United Kingdom or the continent.

SEATTLE, May 6. (AP)—Five vessels of the Walker-Ross Shipping Company of Seattle will load lumber in North Pacific ports within the next three weeks for Japan, Herman Ross, one of the owners of the concern, announced today. The heavy cargo bookings, Ross said, indicate that Japan's recent financial crisis has passed. The vessels are the Ayaha Maru, which was scheduled to sail late today from Chemainus, B. C., with 4,200,000 feet of lumber; the Orihime Maru, which will leave Grays Harbor Wednesday with 4,200,000 feet; the Kureha Maru and Shiraha Maru, which are to arrive at Grays Harbor the 10th inst. to lift 8,500,000 feet, and the Shiraha Maru, which is scheduled to reach the Columbia River during May, to load 4,800,000.

The Luckenbach office was advised here today that J. G. Eason, for six years district manager at Portland, will succeed Capt. Paul D. Chandler as district manager here. Chandler resigned last week. T. G. Madder of Los Angeles, the report received at the office here said, will take Eason's place at Portland. Chandler plans to engage in the ship brokerage business at Los Angeles.

TACOMA, May 6. (AP)—Coming in place of the Pacific Steamship Company motorship Culburra, the motorship Challamba arrived this afternoon to discharge general freight from California and to load as return cargo flour, lumber and box shooks. The shooks are designated for New York, but the Challamba will take them to San Francisco, where they will be transferred to another vessel.

After loading an unusually large amount of freight locally, the American-Hawaiian liner Missourian shifted to Seattle this afternoon to load additional cargo for New York and other east coast ports.

Sugar from California and other freight were discharged by the McCormick freighter Wahkeena, which arrived last night and sailed this evening for St. Helens on the Columbia River, where she will load her return cargo for San Francisco.

With general freight from San Francisco and other California ports, the Nelson freighter Cricket docked this afternoon and called for Mukilteo after completing discharging.

RADIO REPORT

[BY RADIO CORPORATION OF AMERICA]

The Radio Corporation of America in co-operation with the United States Health Service and the Seamen's Institute will receive requests through the KSE station at Los Angeles Harbor for medical and surgical service for ships at sea.

WILMINGTON STATION

Noon, May 5

SUREMICO, Balboa for Los Angeles, 1183 miles south of Los Angeles.
NOORDERDYK, Los Angeles for Balboa, 800 miles south of Los Angeles.

ALADDIN, Balboa for Los Angeles, 1797 miles south of Los Angeles.
CHAMPTON ANDERSON, Balboa for Los Angeles, 813 miles north of Balboa.
FRANKLIN K. LANE, bound Los Angeles, 160 miles north Walling Island.
ARGON, Los Angeles for Balboa, 586 miles north of Balboa.
SILVERAY, Balboa for Los Angeles, 623 miles south of Los Angeles.
WILLFARO, Los Angeles for Balboa, 446 miles south of Los Angeles.
JALISCO, bound Los Angeles, 340 miles south of San Jose del Cabo.
ONEIDA, Los Angeles for Balboa, 2376 miles north of Balboa.
J. L. LUCKENBACH, Los Angeles for Balboa, 1258 miles south of Los Angeles.
GROOTENDYK, Balboa for Los Angeles, 1750 miles south of Los Angeles.
OANFA, Balboa for Yokohama, 1440 miles north of Balboa.
F. J. LUCKENBACH, Balboa for Los Angeles, 247 miles north of Balboa.
INVINCIBLE, Balboa for Los Angeles, 436 miles north of Balboa.
PACIFIC, Los Angeles for Balboa, 2618 miles north of Balboa.
JACOB LUCKENBACH, Los Angeles for Balboa, 1193 miles north of Balboa.
CAMDEN, Balboa for Los Angeles, 1848 miles south of San Luis.

8 p.m., May 5

SYLVAN ARROW, Balboa for Los Angeles, 1073 miles south of Los Angeles.
DALBLAIR, Los Angeles for San Francisco, 25 miles west of Los Angeles.
SAN GERARDO, Los Angeles for Buenos Aires, 305 miles south of Los Angeles.
D. G. SCOFIELD, Los Angeles for Balboa, 1734 miles north of Balboa.
W. S. RHEEM, Los Angeles for Balboa, 1192 miles north of Balboa.
K. R. KINGSBURY, Balboa for Los Angeles, 1686 miles south of Los Angeles.
PAUL SHOUP, San Francisco for Balboa, 1228 miles south of San Francisco.
CACIQUE, San Francisco for Talara, 1168 miles south of San Francisco.
E. T. DODD, Baltimore for Los Angeles, 2083 miles south of Los Angeles.
MYRTLE, Los Angeles for Balboa, 960 miles north of Balboa.
ORINOCO, Portland for Los Angeles, 319 miles north of Los Angeles.

Noon, May 6

SAN GASPAR, Los Angeles for Balboa, 183 miles south of Los Angeles.
SANTA CECILIA, Los Angeles for Balboa, 241 miles south of Los Angeles.
SAN LORENZO, Los Angeles for Montevideo, 235 miles south of Los Angeles.
DRYDEN, Los Angeles for Honolulu, 54 miles west of Los Angeles.
HEGIRA, Everett for Baltimore, 1011 miles south of Los Angeles.
CHUKY, Los Angeles for Tocopilla, 411 miles south of Los Angeles.
HELEN OLMSTED, New York for Los Angeles, 644 miles south of Los Angeles.
CHILSCO, Tocopilla for Los Angeles, 303 miles south of Los Angeles.
AXEL JOHNSON, Los Angeles for Balboa, 395 miles south of Los Angeles.
C. A. LARSEN, Los Angeles for New York, 190 miles south of Los Angeles.
ORINOCO, Portland for Los Angeles, 164 miles north of Los Angeles.
ROBERT LUCKENBACH, San Francisco for Los Angeles, 133 miles north of Los Angeles.
KINDERDYK, San Francisco for Los Angeles, 160 miles north of Los Angeles.
OYLERIC, Balboa for Los Angeles, 550 miles south of Los Angeles.
HYRCANIA, Yokohama for Los Angeles, 220 miles west of Los Angeles.
FELIX TAUSSIG, Balboa for Los Angeles, 932 miles south of Los Angeles.
R. W. STEWART, Balboa for Los Angeles, 830 miles south of Los Angeles.
W. L. STEED, Balboa for Los Angeles, 817 miles south of Los Angeles.
SUMANCO, Balboa for Los Angeles, 1191 miles south of Los Angeles.
NEW BRITAIN, Los Angeles for Balboa, 1014 miles south of Los Angeles.
BRITISH LANTERN, Los Angeles for Valparaiso, 1465 miles south of Los Angeles.
SAN SALVADOR, Buenos Aires for Los Angeles, 2950 miles south of Los Angeles.
CHARLES G. BLACK, Balboa for Los Angeles, 1365 miles south of Los Angeles.

8 p.m., May 6

F. H. HILLMAN, London for San Francisco, 587 miles south of Los Angeles.
MOERDYK, Los Angeles for San Francisco, 80 miles north of Los Angeles.
H. M. STOREY, Los Angeles for Balboa, 2844 miles north of Balboa.
CITY OF PANAMA, Mazatlan for Los Angeles, 592 miles south of Los Angeles.
POINT FERMIN, Balboa for Los Angeles, 1239 miles south of Los Angeles.
CONDOR, Arica for San Francisco, 1030 miles south of San Francisco.

SAN FRANCISCO STATION

8 p.m., May 5

PRESIDENT CLEVELAND, Seattle for Yokohama, 2800 miles from Seattle.
BEARPORT, Hongkong for San Francisco, 4215 miles from San Francisco.
DILWORTH, Manila for Los Angeles, 3066 miles from Los Angeles.
METON, Los Angeles for Manila, 4261 miles from Los Angeles.
WEST OROWA, Dairen for Portland, 3221 miles from Columbia River.
AURORA, Los Angeles for Hongkong, 4266 miles from Los Angeles.
OAKRIDGE, Yokohama for Portland, 3631 miles from Columbia River.
DEWEY, San Francisco for Hongkong, 1724 miles from San Francisco.
LAS VEGAS, Portland for Yokohama, 2718 miles from Columbia River.
HALO, Philadelphia for Los Angeles, 1303 miles from Los Angeles.
NIAGARA, Victoria for Honolulu, 240 miles from Victoria.
TAIYO MARU, Honolulu for Yokohama, 2257 miles from Yokohama.
PRESIDENT HARRISON, Honolulu for Kobe, 1535 miles west of Honolulu.
R. T. HARPER, Melbourne for Richmond, 2218 miles from Richmond.
PULPIT POINT, San Francisco for Brisbane, 166 miles from Brisbane.
MANOA, Honolulu for San Francisco, 1095 miles from San Francisco.
ASTRAL, Los Angeles for Shanghai, 2407 miles west of Los Angeles.
SALANTA, Los Angeles for Yokohama, 2916 miles from Los Angeles.
ATLANTA CITY, Honolulu for Manila, 911 miles west of Honolulu.
ORINOCO, Portland for Los Angeles, 310 miles from Los Angeles.
SHABONEE, Los Angeles for Shanghai, 1069 miles from Los Angeles.
PRESIDENT TAFT, Yokohama for Seattle, 1394 miles from Victoria.
STANLEY DOLLAR, Manila for Los Angeles, 4061 miles from Manila.

NORDBO, Sydney for Humboldt Bay, 873 miles from Humboldt Bay.
WEST HENSHAW, New Plymouth for Honolulu, 484 miles from Honolulu.
PRESIDENT MADISON, San Francisco for Honolulu, 126 miles from Honolulu.
KOREA MARU, Yokohama for San Francisco, 2700 miles from San Francisco.
RESOLUTE, Hilo for San Francisco, 970 miles from San Francisco.
CANADIAN FARMER, Ocean Falls for Los Angeles, 546 miles from Los Angeles.
MAUI, left Honolulu for Hilo, at 5 p.m.
PLUME, Sydney for Richmond, 1710 miles from Richmond.
SAN QUIRINO, Valparaiso for San Francisco, 420 miles from San Francisco.
WILHELMINA, San Francisco for Honolulu, 4060 miles from San Francisco.
CAMBRAI, Balboa for San Francisco, 294 miles from San Francisco.

8 p.m., May 5

LOCHMONAR, Astoria for San Francisco, 347 miles from San Francisco.
PLUME, Sydney for Richmond, 1475 miles from Richmond.
WEST PROSPECT, Honolulu for San Francisco, 1338 miles from San Francisco.
WILHELMINA, San Francisco for Honolulu, 133 miles from San Francisco.
WILLPOLO, Los Angeles for San Francisco, 80 miles from San Francisco.
LEWIS LUCKENBACH, Oakland for Portland, 348 miles from Columbia River.
MISSOULA, Grays Harbor for Los Angeles, 292 miles from Grays Harbor.
MONTEBELLO, Port Costa for Vancouver, 885 miles from Vancouver.
MARGARET DOLLAR, San Francisco for Seattle, 280 miles from San Francisco.
COSTA RICA, San Francisco for Bristol Bay, 90 miles from Point Reyes.
F. A. WARNER, Coos Bay for Los Angeles, 431 miles from Los Angeles.
HYADES, San Francisco for Naknek, 331 miles from San Francisco.
CHARLIE WATSON, Aberdeen for El Segundo, 331 miles from El Segundo.
RICHMOND, Portland for Los Angeles, 278 miles from Los Angeles.
STANDARD SERVICE, Yavaros for Richmond, 113 miles from Richmond.
CANADIAN FARMER, Ocean Falls for Los Angeles, 504 miles from Los Angeles.
MAHUKONA, Port Angeles for San Francisco, 140 miles from San Francisco.
RESOLUTE, Honolulu for San Francisco, 530 miles from San Francisco.
UDEN, Balboa for San Francisco, 350 miles from San Francisco.
DAL BLAIR, Los Angeles for San Francisco, 308 miles from San Francisco.
JANE CHRISTENSON, San Francisco for Seattle, 120 miles from San Francisco.
TORONTOLITE, Vancouver for Los Angeles, 390 miles from Los Angeles.

[BY FEDERAL TELEGRAPH COMPANY]

The Federal Telegraph Company, in co-operation with the Los Angeles Receiving Hospital staff, will receive requests for medical and surgical services from ships' crews from vessels at sea through KSE station at Los Angeles, without charge.

LOS ANGELES STATION

Noon, May 5

TASCALOOSA, Los Angeles for Hongkong, 530 miles west of Los Angeles.

8 p.m., May 5

CANADIAN IMPORTER, Victoria for Montreal, 1785 miles south of Victoria.
BALBOA, San Francisco for Champerico, 376 miles south of San Francisco.
SHABONEE, Los Angeles for Shanghai, 1069 miles west of Los Angeles.
FRANK G. DRUM, Honolulu for Los Angeles, 1516 miles east of Honolulu.
DUCHESSA D'AOSTA, Italy for Los Angeles, 450 miles south of Los Angeles.

Noon, May 6

SINALOA, San Jose del Cabo for San Francisco, 809 miles from San Francisco.
AMERCO, Balboa for San Francisco, 300 miles south of San Francisco.
SAN GASPAR, Los Angeles for Montevideo, 183 miles south of Los Angeles.
SAN LORENZO, Los Angeles for Montevideo, 235 miles south of Los Angeles.
MEMPHIS CITY, San Diego for London, 300 miles south of San Diego.
SIDNEY M. HAUPTMAN, New York for Los Angeles, 937 miles south of Los Angeles.
SAN NAZARIO, Balboa for Los Angeles, 906 miles south of Los Angeles.

8 p.m., May 6

JOHN C. KIRKPATRICK, Everett for Los Angeles, 25 miles north of Los Angeles.
FRANK G. DRUM, Honolulu for Los Angeles, 1779 miles east of Honolulu.
ADMIRAL SCHLEY, San Diego for Los Angeles, 25 miles south of Los Angeles.
HUMBOLDT, San Francisco for Los Angeles, 6 miles north of Santa Barbara.
LA BREA, Philadelphia for Los Angeles, 200 miles south of Los Angeles.
SHREVEPORT, New York for Los Angeles, 329 miles south of Los Angeles.
YALE, Los Angeles for San Francisco, 70 miles north of Los Angeles.
SOLANO, New York for Avon, 1210 miles south of Avon.
M. S. STERLING, towing Helen B. Sterling, Los Angeles for Balboa, 1375 miles north of Balboa.
OAXACA, Los Angeles for Mazatlan, 319 miles south of Los Angeles.
INDRA, San Francisco for Manta, 721 miles south of San Francisco.
EASTERN KNIGHT, Philadelphia for Los Angeles, 390 miles south of Los Angeles.
WASHINGTON, San Francisco for Los Angeles, 106 miles north of Los Angeles.

SAN FRANCISCO STATION

8 p.m., May 5

HAGAN, Los Angeles for Honolulu, 529 miles from Honolulu.
AURORA, Los Angeles for Hongkong, 4266 miles from Los Angeles.
HANOVER, Los Angeles for Kobe, 1374 miles from Kobe.
CHATTANOOGA CITY, Honolulu for Kobe, 1230 miles from Kobe.
PRESIDENT CLEVELAND, Seattle for Yokohama, 2800 miles from Seattle.
EASTERN KNIGHT, Philadelphia for Los Angeles, 610 miles from Los Angeles.
LUBRICO, Balboa for Los Angeles, 1044 miles from Los Angeles.
OAKRIDGE, Yokohama for Portland, 3631 miles from Columbia River.
LAS VEGAS, Portland for Yokohama, 2718 miles from Columbia River.
WEST OROWA, Dairen for Portland, 3221 miles from Columbia River.
VENTURA, Sydney for San Francisco, 4010 miles from San Francisco.
SIERRA, San Francisco for Sydney, 4274 miles from San Francisco.
CORINTO, San Francisco for Cristobal, 1831 miles from San Francisco.
VENEZUELA, New York for San Francisco, 1903 miles from San Francisco.
PRESIDENT HARRISON, San Francisco for Kobe, 1555 miles west of Honolulu.
FELTRE, Los Angeles for Acajutla, about 650 miles from Los Angeles.
PRESIDENT TAFT, Yokohama for Seattle, 1290 miles from Victoria.
MAUNALEI, Mahukona for San Francisco, 334 miles from San Francisco.
BALBOA, San Francisco for Champerico, 376 miles from San Francisco.
STOCKTON, Portland for San Francisco, 304 miles from San Francisco.
CATHWOOD, Honolulu for Los Angeles, 1065 miles from Los Angeles.
WEST PROSPECT, Honolulu for San Francisco, 1370 miles from San Francisco.
WEST FARALON, Otaru for San Francisco, 692 miles from San Francisco.

8 p.m., May 6

SAN QUIRINO, Valparaiso for San Francisco, 180 miles from San Francisco.
DELAWARE, Colon for San Francisco, 61 miles from San Francisco.
FINLAND, San Francisco for New York, 318 miles from Los Angeles.
UNDEN, Balboa for San Francisco, 250 miles from San Francisco.
SIDNEY M. HAUPTMAN, New York for Los Angeles, 937 miles from Los Angeles.
PACIFIC FIR, Baltimore for Los Angeles, 1295 miles from Los Angeles.
GROOTENDYK, Colon for Los Angeles, 405 miles from Los Angeles.
ADMIRAL FISKE, San Francisco for Portland, 36 miles from San Francisco.
WEST PROSPECT, Honolulu for San Francisco, 1334 miles from San Francisco.
FRANK D. STOUT, Rockport for California City, abeam Point Arena.
EASTERN KNIGHT, Philadelphia for Los Angeles, 300 miles from Los Angeles.

AIR MAIL SCHEDULE

Now in effect: Universal postage rate of 10 cents per half ounce anywhere in the United States or Canada applies on all matters sent via Air Mail.

Transcontinental air mail service to and from Southern California is operated in both directions daily, leaving Air Mail Airport (Los Angeles) at 1:25 a.m. Pacific Time and arriving at Hadley Field (New Brunswick, N. J.) at 5 p.m. Eastern Standard Time the second day. Arrival at the New York City postoffice is one hour later.

Westbound departure from Hadley Field is at 12:15 p.m., Eastern Standard Time, with arrival at Los Angeles at 3:25 p.m., Pacific Time, the second day.

The Los Angeles daily closing for air mail is 6:20 a.m. at Arcade Station and at 5:45 a.m. or a little later at the air mail letter boxes, painted red, white and blue, and located in various parts of the city.

Items for the air mail are restricted to not more than fifty (50) pounds in weight and to not more than eighty-four (84) inches for length and girth combined.

PACIFIC COAST ROUTE

Collections are made at all air mail boxes not later than 9 p.m. and at the Arcade Station postoffice not later than 10:55 p.m.

The route will be operated on the following schedule: Northbound, leave Los Angeles 12:01 a.m. Arrive at Bakersfield 1:45 a.m.; Fresno, 2:39 a.m.; San Francisco, 5:30 a.m.; Seattle, 3 p.m. Southbound, leave Seattle 9:45 a.m.; San Francisco, 12 noon; Fresno, 2 p.m.; Bakersfield, 3:30 p.m. Arrive Los Angeles, 5 p.m.

AUSTRALIA, Los Angeles for Sydney, 1373 miles from Los Angeles.

M. F. STERLING, Los Angeles for ..., miles from Balboa.
PAUL SHOUP, San Francisco for ..., 1449 miles from San Francisco.
HALO, Philadelphia for Los Angeles, ... from Los Angeles.
LUBRICO, Baltimore for San ..., miles from San Francisco.

PORTLAND STATION

8 p.m., May 5

J. C. FITZSIMMONS, ... Wells, 315 miles from ...
EDNA CHRISTENSON, ... land, 330 miles south of ...
STAR OF HOLLAND, ... Bay, 1047 miles from ...
STAR OF ZEALAND, ... Bay, 1062 miles from ...
STAR OF FALKLAND, ... Bay, 1040 miles from ...
KADIAK, San Francisco for ... miles from San Francisco.
DOROTHY ALEXANDER, ... Francisco, 230 miles from ...

NAVAL ORDERS

WASHINGTON, May 6. ... orders:

[illegible]

Today's Ba[...] League Ga[...]

The Southern California [...] Manager's Association [...] today follows:

MAJOR INDUSTRIAL [...]

California Historic 60 vs. L. [...] at Manchester No. 1.
Pacific Electric vs. Ready Mix [...] Sherman.
Commercial Club vs. R. & S. [...] Supply at Manchester No. 4.

COMMERCIAL [...]

Santa Fe vs. Doyle-Barnes at [...] High School.
Los Angeles Railway vs. [...] Echo Park playground.

PASADENA COMMUNITY [...]

Independent Order of Odd Fellows [...] at Tournament Park.
Municipals vs. Pasadena [...] School.
Pasadena Firemen vs. [...] Park.
Buildings vs. [...] school.

BANKERS LEAGUE

California Bank vs. [...] Garden High School.
Bank of Italy vs. [...] lin High.
Citizens' Trust vs. [...] wood High.
Union Bank, bye.

The only game scheduled [...] Nelson in the Greater [...] ball Association is a [...] Angeles Athletic Club and [...] at Ross Snyder field.

FISHING NEWS

[illegible]

WILLIE RITCHIE [...] DON MITTENS [...]

SAN FRANCISCO, May 6. [...] lie Ritchie, former lightweight [...] pion of the world, [...] on the line [...] and retirement, [...] he would box [...] exhibition bout [...] program next Tuesday [...] oppose Min Minnick [...] weight.

Ritchie intends [...] motion pictures [...] Rivers, when he [...] ican in the eleventh [...] 4, 1912. [...] Minnick to give [...] tween his present [...] nearly fourteen years [...] he would seek [...] writers and fans [...] a come-back. [...] holder is around [...]

JIMMY McLARNIN [...] WINS BY [...]

SAN DIEGO, May 6. [...] McLarnin knocked [...] Black, Denver lightweight [...] third round of a [...] bout here tonight.

A left hook to [...] third round, [...] sent Black to the [...] his knees, [...] gain his feet [...] count. In a [...] McLarnin, brother [...] contender, [...] San Diego.

DATE SET FOR [...] BATTLE WITH [...]

VANCOUVER (B. C.) May [...] The title [...] gan of Seattle, [...] champion, and [...] er, today was [...] is expected [...] morrow from [...] training.

[...]NIAL GIVEN IN [...]EMPEL ACTION

[...]ey Avers No Betrothal Factor in Contract

[...] Sides Philanthropic, Statement Asserts

[...]dant Plans for Return to New York

[...] YORK, May 6. (AP)—Mme. [...] Hempel's agreement with August Heckscher, philanthropist, required her to abandon entirely appearances as "a public concert singer." Irving L. Ernst, her attorney, declared tonight. He characterized the asserted agreement—under which Mme. Hempel has brought suit for approximately $1,000,000—as "philanthropic on both sides" and [...] that Mr. Heckscher knew of [...] pending suit for more than [...] prior to his recent departure for Europe.

[...] attorney was asked if the contract was written or verbal. He [...] to answer. Later during the [...] he was asked "if the contract was signed in April, 1926." With [...] on his lips, the attorney smiled, then said that the [...] was entered into at that [...]

DIVA PRESENT

[...] Hempel, who was present, [...] calm and entirely at ease [...] the questioning which lasted [...] an hour, but referred all [...] to her attorney.

[...] contract had nothing to [...] an engagement or marriage [...] Mr. Ernst stated and "was [...] on both sides." He asserted it would be contrary to the [...] of his client to make [...] the details which Mr. Heckscher's attorneys are seeking to have [...] to the complaint.

[...] giving up concerts, the singer [...] earnings of $300,000 a year, [...] continued. Her reputation [...] and a money earner is so [...]blished that the suggestion [...] Mme. Hempel seeks Mr. Heckscher's money is an insult, he de[clared].

[...] has lived up to her part of [...] agreement while Mr. Heckscher [...] she seeks only what is due [...] said.

SETTLEMENT OFFER

[...] for Mr. Heckscher offered [...] settle Mme. Hempel's claims [...] less than $48,000 a year, [...] payable yearly. Mr. Ernst said [...] but the offer was declined [...] Mme. Hempel felt that "the [...] in the contract was [...] and that a compromise [...] be lessening the value of her [...]

[...]BOURG (France) May 6. (AP) [...] changing his announced [...] August Heckscher, American [...]thropist, embarked tonight on [...] Deutschland for Bremen, [...] When informed earlier [...] Frieda Hempel had sued [...] New York for asserted breach [...] to pay her $48,000 a year [...] Heckscher had started arrangements to sail for New York to[morrow].

[...]fe in Divorce [...]tion Asserts [...]ar of Husband

[SAN] FRANCISCO, May 6. (Exclusive) [...] got so that when Mrs. Vada [...] Keyes went to church to [...] had to spend most of her [...] fearing that her husband would [...] live a while longer, according to a divorce complaint on file [...] against Frederick G. [...]

[...] church episodes happened in [...] the bill avers. On one [...] Mrs. Keyes accuses her husband of throwing her to the floor [...] church, severely injuring her [...] neck.

[...] were married, the complaint [...] April 19, 1925, and separated [...] 1927.

[...] you begging on the streets?" [...] the judge.

[...] your honor," exclaimed Windy [...] hurt tones. "I solicit in the [...] hotel lobbies and the better [...] theaters."—[Worcester Post.

SE[...]

Eig[...]

[illegible]

CO[...] D[...]

Par[...] Rep[...] Wh[...]

WASH[...] Republic[...] were su[...] given [...] at the [...]

[illegible]

Every Day is HEALTH [...]
In families where the [...]
ARDEN Certified MILK
Thousands of children have been raised [...] Pure Raw Milk in the past Twenty-[...]
Arden Baby Certified is the result of [...] investigation into every phase of the p[...] exactly suited for infant and child fee[ding].
A blend of 90% Holstein and 10% [...] gives it the proper butter-fat content—[...] flavor that causes children who refuse [...] drink this wonderful milk with relish.
While raw milk is preferable for childre[n] [...] is the only raw milk that has the endorse[ment] [...] ical Milk Commission as to its positiv[e] [...] free, it is the only raw milk safe enoug[h] [...]
Arden "Baby" Certified Milk—20[...]
Recommended by leading Physicians and [...] infant feeding.
Arden "Extra-Rich" Certified Guern[sey] [...] 30c per qt.
Never recommended for children on [...] its excessive butter-fat.
CALL
Cresce[nt] Creamery Com[pany]
TRinity 9521

M. F. STERLING, Los Angeles to ... miles from Balboa.
PAUL SHOUP, San Francisco to ... 1000 miles from San Francisco.
HALO, Philadelphia to ... from Los Angeles.
LUBRICO, Baltimore to ... miles from San Francisco.

PORTLAND STATION
8 p.m., May 3

J. C. FITZIMMONS, Los Angeles to ... Wells, 515 miles from San Francisco.
ROSA CHRISTENSON, San Francisco to ... 209 miles south of Portland.
STAR OF HOLLAND, San Francisco to ... Bay, 1947 miles from San Francisco.
STAR OF ZEALAND, San Francisco to ... Bay, 1962 miles from San Francisco.
STAR OF FALKLAND, San Francisco to ... Bay, 1936 miles from San Francisco.
RADIAL, San Francisco to ... miles from San Francisco.
DOROTHY ALEXANDER, Los Angeles to ... Francisco, 235 miles from San Francisco.

NAVAL ORDERS

WASHINGTON, May 6. (Bulletin—Exclusive)—Lieut. H. K. Coulter to New Haven, Conn.
Lieut. A. J. Detmer, Jr., to New York.
Lieut. C. G. Detweiler to New York.
Lieut. C. S. Dufloo to New York.
Lieut. D. L. Freth to New York.
Lieut. J. G. Giles to New York.
Lieut. E. H. Hutchinson to U.S.S. Melville.
Lieut. Harry Keator, Jr., to U.S.S. Melville.
Lieut. T. J. Kelly to New York.
Lieut. F. D. Klein to Quantico, Va.
Lieut. C. B. Landis to New York.
Lieut. R. E. Lee to New York.
Lieut. R. W. Simpson to New York.
Lieut. F. H. Talbot to New York.
Lieut. J. D. Whitgrove to Newport, R. I.
Ensign C. L. Clement to U.S.S. Omaha.
Ensign F. M. Childs to U.S.S. Memphis.
Ensign H. B. Hershberger to U.S.S. Memphis.
Ensign John Sylvester to destroyer now nearing fleet.
Capt. E. C. Gudger to Newport, R. I.
Lieutenant-Commander E. C. Ellsworth to ... Lieut. L. A. Kitchens to Pensacola, Fla.
Chief Gunner's Mate ... to U.S.S. Melville.
Chief Gunner A. E. Ellis to U.S.S. Melville.
Chief Machinist F. L. Ehlen to U.S.S. Melville.
Chief Machinist P. P. Scott to U.S.S. Melville.
Chief Machinist B. G. Shively to U.S.S. Melville.
Lieut. Clyde Keene to Newport, R. I.
Lieut. H. M. Kelly to U.S.S. Colorado.
Lieut. Bruce Settle to U.S.S. Saratoga.
Lieut. G. R. Young to destroyer now nearing fleet.
Ensign G. G. Greenlee to U.S.S. Rathburne.
Ensign A. W. Lowe to U.S.S. Rathburne.
Ensign R. N. Purvis to U.S.S. Rathburne.
Ensign F. R. Tupper to ... (rejoined).
Chief A. E. Clifford to New York.
Lieutenant-Commander V. F. Haas to ... Prince, Haiti.
Capt. H. F. Schlabach to Bureau of ... tion and Repairs.
Chief Machinist R. E. Jones to U.S.S. ... Melville.
Chief Machinist L. W. Knight to U.S.S. ...

Today's Bush League Game

The Southern California ... Manager's Association schedule ... today follows:

MAJOR INDUSTRIAL LEAGUE
California Electric Oil vs. A. J. ... at Manchester No. 3.
Pacific Electric vs. Beverly Hills ... at Gladstone.
Commercial Club vs. D. & R. ... at Ridgewood No. 4.

COMMERCIAL LEAGUE
Santa Fe vs. Boyle-Darien at ... High School.
Los Angeles Railway vs. Pacific ... Echo Park playground.

PASADENA COMMUNITY LEAGUE
Independent Order of Odd Fellows vs. ... at Tournament Park.
Municipals vs. Pasadena Base ... Municipal.
Pasadena Firemen vs. Black Cats ... Park.
Bullocks vs. Pacific-Southwest: ... school.

BANKERS LEAGUE
California Bank vs. Title Insurance ... grove High School.
Bank of Italy vs. Merchants' National ... Hill.
Citizens' Trust vs. Pacific National ... Grand Hill.
Union Bank, bye.

The only games scheduled for today in the Greater Southern California Golf Association is a contest between the Los Angeles Athletic Club and County Road at Rose Bowler Gold.

FISHING NEWS

Now that the annual opening-day rush of fishermen has subsided, the Fish and Game Commission is in receipt of numerous reports from members of the Sportsmen's Club of Southern California, ... For one of the streams in this section ... available for angling during the ... month, the headwaters of the Big ... Matilija Creek and its forks, ... miles above the fish hatchery ... Department rangers limits, but ... fishermen on all the streams ... that conditions generally were very ...

Arrowhead Lake produced some fine ... other waters in the Southland, ... for fishing was entered in the ... reservoirs and the streams of the ... Many of the world-be fishermen who ... on the opening day have had many ... Others, after the first rush, ... Club outing cabin, or the ... ing weeks on much better ... two thousand of fishermen ... of all Southland streams.

Ocean fishing is reported much better ... the coast, advices to the Fish and ... state. Many are going to Santa ... the San Diego county coast and ... Mackerel, bass and barracuda ... on all the barges at Redondo, ... Manhattan, it is reported. ... again on the 17th, but ... 9:27 p.m. and the 18th ... 10:07 p.m. and the 19th ... 10:47 p.m.

WILLIE RITCHIE WILL DON MITTENS AGAI

SAN FRANCISCO, May 6. (...)—Willie Ritchie, former lightweight champion of the world, who is now on the line between a comeback and retirement, announced today he would box three rounds in an exhibition bout on the Mission ... program next Tuesday night. He ... opponent Min Minnick, local ... weight.

Ritchie intends to first show ... motion pictures of his fight with ... Rivers, when he knocked out the ... lean in the eleventh stanza ... 4, 1913. Afterward, he will ... Minnick to give a comeback ... tween his present form and that ... nearly fourteen years ago. ... he would seek the opinion of ... writers and fans as to whether ... a come-back. The former ... holder is around 36 years of ...

JIMMY McLARNIN WINS BY KAYO

SAN DIEGO, May 6. (...)—Jimmy McLarnin knocked out ... Black, Denver lightweight, in ... third round of a scheduled ... bout here tonight.

A left hook to the chin ... third round, following several ... sent Black to the canvas, ... his knees, but made no effort ... gain his feet until after the ... count. In a six-round bout ... McLarnin, brother of the ... contender, won from Bunting ... San Diego.

DATE SET FOR FOLEY BATTLE WITH MORGA

VANCOUVER (B. C.) May 6. (...)—The title bout between ... gan of Seattle, junior ... champion, and Vic Foley of ... er, today was set for May 20. ... is expected to arrive in ... morrow from San Francisco to ... training.

SEVEN KILLED BY EXPLOSION

Eighteen Others Injured as Mystery Blast Wrecks Offices In New York Taxi Company Garage

NEW YORK, May 6. (Exclusive)—Seven persons were killed, two of them young women, and eighteen were injured in an unexplained explosion which wrecked the executive offices of the Yellow Taxicab Company in the corner of the company's concrete garage at 514 East Twenty-third street this afternoon. The explosion threw the neighborhood for blocks into wild excitement.

Police reserves were called to preserve order while heroic efforts were made to rescue the dying and to recover the bodies of the dead from the basement and sub-basement of the garage, which began to fill rapidly with water from a large water main broken by the explosion.

With the utmost abandon, firemen, policemen and members of the street-cleaning department plunged into the huge pile of wrecked timbers, twisted gas and water pipes, sheet metal, metal lath and broken concrete and worked unceasingly to release those imprisoned in the rising flood.

Wrecked timbers and metal came crashing out of the cellar and sub-cellar with such speed that firemen and policemen and street cleaners had to jump for their lives. At intervals half a dozen rescuers were knocked down by the moving masses of debris.

The cause of the explosion was still a mystery late tonight to officials of the company as well as the fire, police and building departments of Manhattan. But all agreed that the wreck had been caused by an explosion.

The garage was the same in which pools of refined oil were found by workmen digging six feet under the floor several weeks ago. Other pools of oil were found on premises near the garage, but the source of that supply proved to be a mystery to Columbia University scientists and others who tried to fathom it.

The dead, all employees of the Yellow Taxicab Company are:

Florence Cavanaugh, 19, stenographer; Elizabeth Lovinger, 20, stenographer; William H. Kelleher, 32, attorney; Charles J. Quinlan, 55, head of claim department; Charles Malasky, 21, clerk, legal department; Frank Eurmuhlen, 28, attorney, and Robert O'Rourke, 24, filing clerk.

INDIANS KILLED IN AUTO CRASH

SAN FRANCISCO, May 6. (AP)—Two Indians were killed and two others escaped injury today, when their automobile was struck by a Southern Pacific train on the Mina branch line near Tonopah, Nev., it was reported in a dispatch received by the Southern Pacific Company here today. The dead men were Clifford Turner and Oscar Ducky, both of Big Pine, Cal.

COOLIDGE DISCUSSES POLITICS

Party Leaders Look Over Republican Prospects at White House Breakfast

WASHINGTON, May 6. (Exclusive) Republican prospects in the West were surveyed at a breakfast party given by President Coolidge today at the temporary White House.

Information as to conditions from the standpoint of the G.O.P. was furnished chiefly by former Senator William M. Butler of Massachusetts, chairman of the Republican National Committee, who has just returned from a political tour to the Pacific Coast, and by Secretary of the Interior Work, also back from a western trip.

Other guests at the breakfast included Secretary of State Kellogg, Secretary of the Treasury Mellon, Secretary of the Navy Wilbur, Speaker Longworth, Senator Curtis, Republican, Kansas, Republican leader of the Senate; Senator Borah, Republican, Idaho, chairman of the Senate Committee on Foreign Relations; Representative Snell, Republican, New York, chairman of the House Rules Committee; Representative Treadway, Republican, Massachusetts, and C. Bascom Slemp, Republican National Committeeman from Virginia and former secretary to the President.

Mr. Butler and Secretary Work, at the invitation of the President, reviewed conditions at some length. In general they indicated that western people are satisfied with the conduct of the Federal government by the present administration. They reported that the western country looked prosperous, notwithstanding effects of the agricultural depression.

The question of the renomination of the President was not referred to specifically, it was stated.

FOOD BY RADIO PREDICTED

NEW YORK, May 6. (AP)—Part of a vision of New York in 1977 entertained by Harvey Wiley Corbett, noted architect: "We shall get our food probably by radio, with convenient radio food broadcasting stations at every corner."

EARRINGS BELIEVED WORN BY DAUGHTER OF CZAR SEIZED

MILWAUKEE, May 6. (AP)—The controversy as to whether Anastasia, daughter of Nicholas, the last of the Czars, escaped the massacre of the imperial family in the cellar at Ekaterinburg, was recalled today by the seizure here of a pair of earrings, for nonpayment of duty.

The earrings are of hand-painted French bisque, antique in design with golden lights glinting in the inch-long pendants, and dimly visible is the worn engraving of a St. Petersburg jeweler's name.

William J. Schmidt, a musician, bought the earrings in 1922 from a young woman who was ill in a sanatorium at Berlin. She was the one over whom a controversy since has been waged, some defending her claims of royalty, others denouncing her as an imposter.

The earrings, seized yesterday by John J. Shea, Chicago customs agent, were said by experts to answer descriptions of a pair famous among the crown jewels of Russia.

Attention of authorities was directed to the baubles by a newspaper account of Mr. Schmidt's adventure in acquiring them. They are to be held pending decision as to whether penalty shall be imposed because they were brought into the country without being declared.

ATHENS-OSLO TREATY RENEWED

OSLO, May 6. (Exclusive)—The commercial treaty between Norway and Greece has officially been renewed.

Widow Asserts Dead Inventor Murder Victim

OAKLAND, May 6. (AP)—Mrs. Agnes Bollinger, widow of Jerome Bollinger, 54 years of age, who was found hanging dead from the doorknob of his room Monday, asked the police today to reopen their investigation on the contention that her husband was murdered for certain secret chemical formulas developed by him.

Mrs. Bollinger arrived from her home at Coronado in time to prevent her husband from being buried in Potter's field. She told officers that he developed a process for the manufacture of fertilizer and that the company he was connected with had just accepted his formula. This, she said, would have made him financially independent.

BODY OF JEWISH SCHOLAR TO BE BURIED IN HOLY LAND SOIL

CHICAGO, May 6. (Exclusive)—The lifelong dream of Meyer Horwitz, late Jewish social worker and scholar, to be buried in Palestine, is being fulfilled eight years after his death, Beulah Horwitz-Chedeck, a daughter of the deceased, today is en route to Palestine, taking along the body of her father to see that it reaches the final resting place named in his will.

For many years Horwitz had dreamed of living his last days in the land of his forefathers. He often spoke to his children of his wishes. But when he felt that he would not be able to fulfill his desires, he called in his old friend, Meyer Abrams, and asked him to draw up his will. He asked him to read the will at his grave before his body was lowered, and to instruct his children to follow his orders. He wrote in his will that he would not rest in his grave until his bones had been taken to the Holy Land. But just like the ancient Joseph, he ordered his children to move his body when the opportune time came.

Tuesday his body was exhumed and new funeral services conducted. The Horwitz will also provides that one-seventh of his estate be invested in the Meyer Horwitz Free Loan Society in Palestine. Hundreds of persons have been helped by this fund.

GASOLINE MADE FROM WOOD

LYONS, May 6. (AP)—A new French process for making gasoline out of wood is practicable, in the opinion of government officials, as disclosed in a speech by Edouard Herriott, Minister of Education.

Every Day is HEALTH DAY
In families where they drink
ARDEN Certified MILK

Thousands of children have been raised upon this famous Pure Milk in the past Twenty-one Years.

Arden Baby Certified is the result of untiring study and investigation into every phase of the production of milk specially mixed for infant and child feeding.

A blend of 90% Holstein and 10% Jersey cows' milk of the proper butter-fat content—with the delicious flavor that causes children who refuse ordinary milk to drink this wonderful milk with relish.

While raw milk is preferable for children, Certified Milk is the only raw milk that has the endorsement of the Medical Milk Commission as to its positive purity—therefore, it is the only raw milk safe enough for your child.

Arden "Baby" Certified Milk—28c per qt.
Recommended by leading Physicians and Dietitians for infant feeding.

Arden "Extra-Rich" Certified Guernsey Milk—30c per qt.
Most recommended for children on account of its creamier butter-fat.

CALL
Crescent Creamery Company
TRinity 9521

Another Record-Making Month Starts in "VIEWPARK"

Sales for the first 5 days of May over $100,000. Today we are making an advance showing of another unit of "VIEWPARK."

You may reserve your homesite at original low prices.

This is the one spot in all Los Angeles where you can build your home, and be able to enjoy a permanent view from your own window, which includes Beverly Hills, Hollywood, the mountains, ocean and practically all of the city, and where you may enjoy ideal climatic conditions.

"Viewpark" will be between two big universities because it now is but 5 minutes west of the great University of Southern California with its 12,000 students.

And because announcement was made this week that the $5,000,000 University of Los Angeles will be built just south of "VIEWPARK." Both of these great University locations are so close that they are in plain sight of our properties.

Plans for several beautiful homes to be built in Summit Unit, "VIEWPARK" are now being prepared and construction will start just as soon as these plans are completed.

Improvements, including underground conduits, ornamental electroliers, cement walks, curbs and gutters, paved streets, gas and water, are being rushed to completion.

"VIEWPARK" homesites with 60 to 80-foot frontages sell for as low as only $3000 on our usual easy terms.

We expect another record-breaking sale this week-end.

Come early and get the best selections.

Los Angeles Investment Co.

Owners and Developer

Executive Offices 1016 So. Broadway

WEstmore 0251

JUDGES' SALARY BILLS SIGNED

Standardization for Superior Court Accomplished

Los Angeles County Jurists to Get $9000 Yearly

Many Other Measures Get Governor's Signature

SACRAMENTO, May 6. (AP)—Standardization of the salaries of the Superior Court judges of the State was accomplished by Gov. Young today when he signed three measures passed by the forty-seventh session of the Legislature.

One of the measures, Assembly Bill No. 1231, Reindollar, classifies the counties according to population and specifies the amount the State shall pay. Another, Senate Bill No. 236, Kline, specifies the counties which come within these classifications, while the other, Senate Bill No. 169, Nelson, designates the salary of the judges of the fifty-eight counties under the new classification.

COUNTIES CLASSIFIED

Under Reindollar's measure for counties with a population of 300,000 or more the State will contribute $4000, while for those from 100,000 to 300,000 the rate is fixed at $3500. Counties from 25,000 to 100,000 will receive $3000; from 5000 to 25,000, $2500, and under 5000, $2000.

The first classification includes Los Angeles, San Francisco and Alameda counties, where Nelson's bill fixes the salaries of the judges at $9000. The second, Fresno, San Diego and Santa Clara counties; the third Sacramento, San Joaquin, San Bernardino, Orange, Tulare, Kern Contra Costa, Sonoma, Riverside, Stanislaus, Imperial, Santa Barbara, Solano, Humboldt, San Mateo, Butte, Ventura, Monterey, Marin and Santa Cruz; the fourth Merced, Mendocino, Kings, San Luis Obispo, Napa, Placer, Siskiyou, Yolo, Shasta, Tehama, Madera, Glenn, Nevada, Yuba, Sutter, Colusa, San Benito, Lassen, Amador, Tuolumne, Inyo, Eldorado, Calaveras, Plumas, Lake and Modoc, and the fifth, Mariposa, Del Norje, Trinity, Sierra, Mono and Alpine.

SALARIES OF JUDGES

Nelson's bill fixes the salaries of the judges of the several counties as follows:

Alpine, $3500; Sierra, $3000; Modoc, $6600, Del Norte, Lake, Mariposa, Trinity, $4400; Inyo, Kings, Merced, Mono, San Benito, $4500; Amador, Calaveras, Colusa, Eldorado, Glenn, Humboldt, Imperial, Lassen, Madera, Napa, Nevada, Placer, Plumas, Shasta, Siskiyou, Sutter, Tehama, Tuolumne, Yolo and Yuba, $5000. Mendocino, San Luis Obispo, $5500.

Butte, Contra Costa, Kern, Marin, Monterey, Riverside, San Bernardino, San Joaquin, San Mateo, Santa Barbara, Santa Cruz, Solano, Sonoma, Stanislaus, Tulare, Ventura, $6000.

Sacramento and Orange, $6500.

Fresno, San Diego, Santa Clara, $7000.

QUIETUS PUT ON PROFESSIONAL JUROR

SACRAMENTO, May 6. (AP)—The death knell for professional jurors was sounded by Gov. Young today when he signed a bill by Senator Weller of Glendale, limiting the service of men and women jurors in cities and counties of more than 900,000 to twenty consecutive days, except when a longer service is necessary to complete a case. The bill also provides that no one who has completed such service shall be recalled for two years.

Besides abolishing the professional jurors, the bill is designed to encourage business men to serve as jurors as it will relieve them of the fear of an indefinite detention from business.

Other bills signed by the Governor today included:

Assembly Bill No. 162, Coombs, eliminating the necessity of the names of all counties being included in ordinances creating joint bridge or highway districts.

Assembly Bill No. 414, Crittenden, forbidding employers from demanding cash bonds fro memployees, except where such employee is handling money or valuable property and providing that such bonds shall be deposited in savings banks from where it can be withdrawn only by joint signature of the employer and employee.

PAYMENT OF WARRANTS

Assembly Bill No. 170, Little, providing that when cities of the sixth class refuse to pay warrants became of the lack of funds, they must be registered and interest paid on them.

Assembly Bill No. 213, San Francisco delegation, increasing the State's share of the expense for maintaining the San Francisco fire boats from $130,000 to $185,000 per biennium.

Senate Bill No. 44, Fellom, preventing the maintenance of employment offices in pool halls.

Senate Bill No. 190, Lyon, setting up new guides for pure-food standards.

Senate Bill No. 168, Weller, allowing nonprofit co-operative associations to handle products of nonmembers and extending the association's powers.

Senate Bill No. 166, Weller, providing for the election of nonprofit co-operative association directors by districts.

Senate Bill No. 165, Weller, providing as an alternative that a majority of the members of nonprofit co-operative associations is necessary to adopt by-laws.

Senate Bill No. 98, Boggs, gives the director of the State Department of Agriculture authority to fix the salary of the division chiefs, subject to the approval of the Governor, and also allows the appointment of assistants at salaries in keeping with the civil service laws.

Senate Bill No. 77, Christian, allows justices of the peace to issue alias writs of attachment to replace those lost.

Senate Bill No. 45, Fellom, requires the payment of additional fees to workers when an employment agent fails to return fees advanced at the end of forty-eight hours if no work is obtained.

Senate Bill No. 226, McKinley, allows coroners 10 cents a mile for all necessary travel in conducting inquests and investigations.

Senate Bill No. 236, Boggs, authorizes Real Estate Commissioner to refuse to renew suspended licenses or to issue licenses under certain conditions.

Senate Bill No. 273, Lyon, provides machinery for the Appellate Court to carry out the provisions of the constitutional amendment adopted last November and, under while inthe court may take additional evidence before handing down its decision.

Floods have caused heavy damage in Burma.

MAN OFFERS HIS LIFE ON LOVE ALTAR

San Franciscan Attempts Suicide That Sweetheart Might Receive Insurance

SAN FRANCISCO, May 6. (AP)—T. J. Bartley was reported dying in the Ross General Hospital, Marin county, today, after a suicide attempt, declared prompted by the unselfish desire to make the girl he loved beneficiary to his money. Bartley was said to be a San Francisco business man who formerly lived in San Jose.

Bartley rented a room in the Mill Valley Y.M.C.A., turned on the gas and swallowed poison. He was discovered and rushed to the hospital, where it was declared that the poison would probably claim his life.

In a note addressed to his mother in San Francisco the man confided in tender terms the motive for his act. The note read: "The girl I love no longer enjoys life, for she has lost her money. I cannot be happy if she is in want and the only way I can give her my money in this way."

Bartley's mother could not be located today.

SOURCES OF RUM FLOOD DISCLOSED

Canadian Customs Officer Admits American Exports; Bribes Told by Rail Agent

WINDSOR (Ont.) May 6. (AP) — About $13,000,000 out of a total of $17,000,000 worth of liquors exported from Windsor and outports in one year went to the United States, A. E. Nash, Auditor of the Royal Customs Commission, testified at a commission hearing today.

Nash said that in a period of eight and a half months, $9,092,000 worth of liquor was exported through the Mexico Export Company and the Williams interests, doing business at LaSalle, exported approximately $5,328,000 worth. The Bermuda Export Company, he said, sent out beer worth $3,145,730 during the same period.

S. V. Beck, former agent at Walkerville for the Canadian National Railways, said he received $1000 per carload for signing liquor bills of lading which were not genuine. He said the money he received had been included in the payments on his income tax return a few weeks ago.

Sleeper Awakes to Find Bed and Clothing Ablaze

When David Spangler, 54 years of age, a fireman, awoke in bed at 1582 East Eighty-fourth street yesterday morning he found himself enveloped in flames. Before he could shed his burning pajamas and summon aid he suffered second and third-degree burns of the entire body.

Police Surgeon Saverien, who administered first aid to the stricken man at the Receiving Hospital, stated that his chance for recovery was slim. He was later removed to the California Lutheran Hospital.

Spangler told police he was unable to understand how his bed caught on fire. It is the belief of the police that he may have gone to bed smoking a cigarette.

FRANCE IN TRIBUTE TO SCIENTIST'S MEMORY

PARIS, May 6. (AP)—France celebrated the centenary of the birth of Pierre Eugene Marcelin Berthelot, "father of industrial chemistry," by launching a national subscription last night for the erection of a "House of Chemistry." The ceremony took place at the Sorbonne, presided over by M. Painleve, Minister of War. A host of illustrious scientists and diplomats of all nations attended. The "House of Chemistry," speakers declared, is destined to become not merely the headquarters of French chemical societies, but of the International Chemical Union.

POPE PIUS RECEIVES VATICAN GUARDSMEN

ROME, May 6. (AP)—Pope Pius received all members of the Swiss guard of the vatican in audience today in observance of the fourth centenary of the sacking of Rome by a German Imperialist army led by the Constable De Bourbon. On that occasion a number of Swiss guardsmen lost their lives in defending Pope Clement VII, who was forced to flee from the vatican.

INQUIRY IN SEAPLANE CRASH COMPLETED

NORFOLK (Va.) May 6. (AP) — A naval board of investigation has completed its inquiry into the death of Lieutenant-Commander Hardy B. age and Lieut. Russell V. Pollard, who were killed Tuesday in a seaplane crash here. The report was forwarded to Washington. Lieut. Pollard will be buried Saturday morning with full military honors in Arlington Cemetery.

JAPANESE-RUSSIAN AMITY CALLED SAFE

TOKIO, May 6. (AP)—Premier Baron Tanaka, replying to a questioner in the Diet today, expressed belief that there was no danger of the friendship between Japan and the soviet Russia being disturbed over Japan's wish to guard against "Communistic radicals who try to use violence or destructive purposes."

INCOME OF CHURCH SET AT $97,000,000

WARREN (Pa.) May 6. (AP)—General budget contributions to the Methodist Episcopal church last year exceeded $97,000,000, Rev. Dr. R. J. Wade of Chicago, executive secretary of the World Service Commission, reported to the board of bishops here today.

THIRTY BOARDS AWAITING GUN

Many Creative Bills Still Before Governor

Appropriations for Expenses Already $184,500

Commission to Study Crime Among Those Unsigned

SACRAMENTO, May 6. (AP)—Thirty new State boards, commissions and committees will come into existence as the result of the forty-seventh session of the Legislature if all the legislation passed on to Gov. Young receives his approval. However, this number is not entirely dependent upon the final action of the executive, as several of the committees are provided for by concurrent or join resolutions and over these the executive has no control.

In connection with these commissions and other formal investigating bodies there are appropriations sought from various funds for the expenses of some of them to a total of $184,500. For those where no specified sum is named provision is made that the legal expenses of those so appointed be paid. These provisions will bring the biennial expense from this quarter to a higher figure as a result.

STATE REVENUE SURVEY

Of outstanding importance among the proposed new bodies the legislators have sought to create is the commission to make a complete study of California's revenue and taxation system. This body would seek out sources of income which now are untaxed, and also would work out a system by whic h the present tax burden could be more equitably distributed without causing any economic disturbances.

This commission would be made up of such State officers and other persons as the Governor might designate. For its work a fund of $75,000 has been asked. The provisicu is made that the officers shall receive only their expenses, while the other members shall receive $15 a day in addition to expenses.

A commission to make a complete study of crime, its prevention, detection, prosecution and penology in California also is proposed and is another of the major bodies. This commission would be given a fund of $20,000 to work with. It would consist of seven members.

New self-governing boards, one of which already has been provided for through executive action, would direct attorneys, veterinarians, barbers and cosmetologists. The bar board is the one already approved.

The expenses of these departments would be paid from fees collected from the persons engaging in that line of work.

PROBLEM OF AGRICULTURE

In the line of other commissions there also would be groups to study the economic problems of agriculture, to study the need for a separate penal institution for women, to study uniform State laws, to direct the business of the proposed Mt. Tamalpais Park, investigate the curriculum of the elementary and secondary schools, study the teachers' retirement salary, direct the business of the Olympic Games in Los Angeles in 1932, look after California's interests in the Colorado River situation, codify the school laws of the State, supervise the proposed Mission Bay Park, study the problems of children, make a further study of the narcotic evil, set up statues of California's representatives in the National Hall of Fame, and represent the State at the Federal ceremonial in 1932 for George Washington.

The commission to study the school curriculum and that to manage the Olympic Games, as far as the State's interest is concerned, already have been approved. The commission on the Hall of Fame and for the Washington ceremonial, do not need executive approval. All the others now are before him.

For committees there are two on the Colorado River, three on prisons and convicts, one on the school for the deaf at Berkeley, one for a continued investigation of the water resources of the State, one to determine whether the State should install electric voting machines in the two houses of the Legislature and another to investigate traffic conditions.

NEW COMMISSION PLANNED

The committees on the Colorado River functioned during the legislative session, one going to Washington and the other meeting with representatives of Arizona and Nevada. These will be superseded by the commission to represent the State on all matters relating to California interests in the river if that bill is signed by the Governor.

The school law codification commission would be made up of the superintendent of public instruction, Attorney-General, legislative counsel, and a county and city superintendent. Four thousand dollars has been asked for this work. The agricultural investigation, to be made by three persons, would cost not to exceed $10,000, while the investigation projected for a separate prison for women, to be made by five persons of whom the majority shall be women, would cost not more than $2500.

One thousand dollars is the limit set for the expenses of the three attorneys who would be delegated to study the uniformity of the State's laws.

Under the Tamalpais Park plan $20,000 would be advanced by the State, if matched by $40,000 collected by other interests. The State also would advance $10,000 for the work of the historical association which would work under the State Board of Education in disseminating information concerning California.

Aside from the Colorado River commission, for which the State is asked to set aside $25,000, and the teachers' retirement fund inquiry, which would be paid for from those funds, the other commission measures carry only expense allowances.

The committees to investigate further into the water resources, those relating to the prisons, which would look into the desirability of erecting a third penal institution and to determine whether it would be advisable to give the convicts more work to do; to look into the desirability of building a new school for the blind, and on the electric voting apparatus, all would be joint affairs of the two houses. Only the school and one of the prison committees, with $1000, and the water group, with $15,000, seek appropriations.

Watch Washington Blvd.—[Advertisement.

TAXI DRIVER TO SING "ELIJAH"

Former Angeleno Given Title Role of Oratorio at Chicago

Chicago, May 6. (AP) — A taxi driver will become Elijah for a night when Saul Silverman sings the title role of the Handel oratorio at Orchestra Hall the 15th inst.

Silverman drives a cab to support himself, his wife and their child, and to finance his voice studies. Though only 25 years of age, Silverman has appeared on the same stage with Tito Schipa, Rosa Raisa and Giacomo Rimini.

In Los Angeles, where Silverman also was a cab driver, his voice was judged so promising that he won a transfer to Chicago, where he might find better opportunities for study.

Silverman's voice is described as an "extraordinary bass."

LOVE PLOT AT ISSUE IN FILM SUIT

Chaplin Expected to Appear in 'Shoulder Arms' Case if Denied Dismissal

NEW YORK, May 6. (AP)—Love interest is one of those literary objectives belonging to the public domain and has been since the time of Adam and Eve, Federal Judge Bondy declared today during the trial of the $50,000 plagiarism suit over Charles Chaplin's film, "Shoulder Arms."

Counsel for Leo Loeb, who charges that Chaplin stole the idea for "Shoulder Arms" from his scenario, "The Rookie," became engaged in an argument with defense counsel over the question whether the Chaplin film had appropriated its love interest from the Loeb scenario.

Judge Bondy ended the argument with his dictum, which he said would be incorporated in his charge.

Decision on a motion to dismiss the suit was reserved until Monday. If the motion is denied Chaplin is expected to testify next week in defense of his film.

Evidence based on records of First National Exhibitors' circuit showed that Chaplin was paid $140,000 for "Shoulder Arms." The Pathe Film organization, evidence revealed, also paid the film comedian $150,000 and 50 per cent of the gross receipts for the picture.

Cruise to San Diego

for a delightful week-end!

A BRACING five-hour sail down the coast in a superbly equipped liner! You can make them lively hours of dancing and play—or lazy hours restfully enjoying the tonic of the sea!

ROUND Trip Fare (Saturdays only) Reduced to . . $5 including meals

Leave Los Angeles Harbor at 3 p.m. and reach San Diego at 8 p.m. where excellent hotel accommodations are available at reasonable cost. Then back again Sunday, leaving San Diego at 9 a.m. and reaching Los Angeles at 2 p.m.

Regular Sailings

YALE and HARVARD

To San Francisco

Every Tuesday, Thursday, Friday and Sunday, leaving Los Angeles Harbor at 4 p.m.

To San Diego

Every Wednesday, Thursday, Saturday and Sunday, leaving Los Angeles Harbor at 3 p.m.

Boat train leaves P. E. depot one hour before each sailing.

Low one-way and round trip fares include meals and berth on overnight trips and meals on daytime trips.

Los Angeles Steamship Company

R. P. CULLEN, Gen. Passenger Agt.

730 SOUTH BROADWAY

Tel. Vandike 2421

6723 HOLLYWOOD BLVD.

Tel. Gladstone 5505

37-12

Superb Routes of Travel!

Start East May 22

—or any day thereafter until September 30.

Low roundtrip fares via Southern Pacific; return limit October 31.

For Example, Roundtrips to—

Atlanta, Georgia	$113.60
Atlantic City, N.J.	153.34
Boston, Mass.	157.76
Buffalo, N.Y.	124.92
Charleston, S.C.	131.40
Chattanooga, Tenn.	107.48
CHICAGO	90.30
Cleveland, Ohio	112.86
Columbus, Ohio	112.86
Dallas, Texas	75.60
Denver, Colo.	67.20
Detroit, Mich.	109.92
Duluth, Minn.	99.00
Fort Worth, Texas	75.60
Havana, Cuba	170.70
Houston, Texas	75.60
Indianapolis, Ind.	103.34
Jacksonville, Fla.	124.68
Kansas City, Mo.	75.60
Knoxville, Tenn.	113.60
Louisville, Ky.	105.88
Memphis, Tenn.	89.40
Milwaukee, Wis.	93.90
Minneapolis, Minn.	91.90
Montreal, Que.	148.72
New Orleans, La.	89.40
Nashville, Tenn.	102.86
New York City, N.Y.	151.70
Niagara Falls, N.Y.	124.92
Oklahoma City, Okla.	75.60
Omaha, Neb.	75.60
Philadelphia, Pa.	149.22
Pittsburgh, Pa.	124.06
Portland, Maine	165.60
Providence, R.I.	157.76
St. Louis, Mo.	85.50
St. Paul, Minn.	91.90
San Antonio, Texas	75.60
Savannah, Ga.	127.34
Toronto, Ont.	125.72
Washington, D.C.	145.94
Wheeling, W. Va.	123.60

4 great routes for trans-continental travel. Go one way, return another. For example: east via Chicago, return via New Orleans or San Francisco or vice versa.

Southern Pacific

Stations—Fifth & Central; Sixth and Main; Main Floor Pacific Electric Building; Subway Terminal Bldg.

Hollywood: 6768 Hollywood Boulevard

TO THE ORIENT and ROUND THE WORLD

PRESIDENT LINER LEAVES EVERY WEEK FROM LOS ANGELES

DOLLAR STEAMSHIP LINE

514 W. SIXTH ST., Los Angeles, Calif. Telephone TRinity 4861

The Times Free Information and Resort Bureau

MAIN OFFICE—CORNER FIRST AND BROADWAY

are for the accommodation and benefit of persons seeking travel, desirable hotels and rest, recreation and resorts in the mountains. Particulars are furnished by competent attendants to the general public regarding rates and schedules of steamship lines, hotels and pleasure and health resorts. All transportation literature are kept on hand for inspection and service is absolutely free.

Make Your Resort and Hotel RESERVATIONS

FREE OF CHARGE AT THE

Times Information and Resort Bureau, Times Bldg., First and Broadway

or at The Times Branch Office, Information and Resort Bureau, 621 South Spring St. Telephone MEtropolitan 6161

"Direct-U"

Have you had difficulty in finding some particular thing you had in mind from store to store? Something you lost? The Times has established a new department, called "Direct-U," which has collected data about thousands upon thousands of items, events and stands ready to tell you just where you can find the object. The Times is glad to help the readers and advertisers of The Times make free use of it—there is no charge, of course.

All you need do is phone the Los Angeles Times—MEtropolitan 6161—for "Direct-U" Department.

Resorts

THE DESERT INN

Palm Springs, Calif.

"America's Foremost Desert Resort"

Open Until May 15th

Telephone or Telegraph for Reservations

LAKE ELSINORE HOT SPRINGS

is particularly beautiful at this time of the year. Go to the Lake Southland for health and recreation. Hot mineral baths, hotels, courts, apartments. For information write Ad Club, Elsinore

Hotel "The Villa"

LAGUNA BEACH

A Delightful Spot to Rest and Recuperate. Also 2-Room Housekeeping Units. Lovely Beach. Located in Heart of Village. Within 100 Feet of Store or Bus. Tents and Cabins Also Available. Rates Reasonable. Write for Folder and Information. Villa Tennis Court. Swimming Pool. Riding Stables. Golf Privileges. Telephone Laguna Beach 1

PACIFIC S.S. CO.

THE ADMIRAL LINE

SAN FRANCISCO $17.00 FIRST CLASS

Emma Alexander

11 a.m. Sunday

Other Sailings 11 a.m. Saturday

SEATTLE-VICTORIA $53.00 FIRST CLASS

Emma Alexander

11 a.m. Sunday

PORTLAND $36.00 FIRST CLASS

11 a.m. Saturday

Third Class—Men Only

San Francisco	$ 8.00
Seattle-Victoria	22.00
Portland	20.00

BERTH and MEALS INCLUDED IN ALL FARES

501 W. Fifth 315 S. Spring

Phone TRinity 3031

CANADIAN ROCKIES

THREE WEEKS ALL EXPENSE TOUR DE LUXE INCLUDING Shasta Route, Portland, Seattle, Victoria, Vancouver, Banff, Lake Louise, Emerald Lake, etc. Leave L. A. June 20th, 1927.

PECK JUDAH TRAVEL BUREAU

749 So. Hill St. TU. 1341

Santa Monica Hotels

"ONE DAY OR A YEAR"

THE MIRAMAR where Wilshire Boulevard meets the ocean.

Have you heard of Santa Monica as the all-year Mecca of Who's who in Southern California—as a business and social leadership? Have you realized what a little sojourn here will do for you? Not only recreation and health, but more—meeting with clear-thinking minds—stimulation and inspiration. The Miramar offers you an American and European plan hotel or apartments of the very latest type. Excellent meals. EUGENE RILEY, Manager.

Hotel Windermere, Santa Monica

A quiet exclusive family hotel on the American Plan. Located on the Palisades of the Pacific. Phone 72291. Golf Privileges. Reasonable Rates.

Steamships

The Ideal Way-East

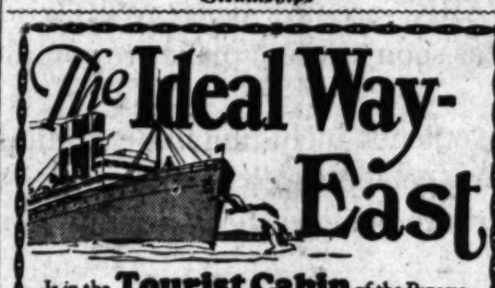

Is in the Tourist Cabin of the Panama Pacific Line steamers, the largest and fastest in the Coast-to-Coast service.

$125 to New York

This trip combines economy and comfort together with all the pleasures and joys of a sea voyage on large ocean liners. Delightful hours are spent in deck sports, dancing, outdoor swimming and other amusements.

You sightsee in quaint Panama City, pass thru the wonderful Panama Canal during daylight and visit gay Havana.

Around and Across America

One Way Water $225 One Way Rail

Your choice of rail routes, whether going or returning across the continent, with authorized stop-overs.

Next Sailings from Los Angeles:

S. S. Manchuria . May 16, 9 a.m.

S. S. Mongolia . . May 30, 9 a.m.

PANAMA PACIFIC LINE

510 South Spring Street, Los Angeles, or authorized Agent

Steamships

LAKE LOUISE

in Canadian Pacific Rockies

. . . for the newly-weds and second honeymooners

Sublimely romantic beauty—of jade-green lake, of cathedral spired glacier, of Alpine flowers, of lordly peaks, of Mediterranean skies, of kaleidoscopic sunsets and late twilights. Commanding this extravaganza of loveliness is Chateau Lake Louise, as charming as its environment. Two hours' drive away is Banff, equally enchanting. All about you the Canadian Pacific Rockies invite recreation, fishing, trail riding, mountain climbing, motoring, and camping (in Bungalow Camps if you wish). Summer round trip fares from Los Angeles to Banff as low as $102.15. See agent or

Canadian Pacific

World's Greatest Travel System

621 S Grand, L. A., TRinity 3258

CATALINA ISLAND

Round trip transportation from L. A., $3.10; from Wilmington, $2.25. Lvs. 6th and Main Sts., L. A., 9 a. m. daily. Steamer sails 10 a. m. daily with orchestra for dancing. Special 2 and 3-day excursions.

CATALINA TICKET OFFICE

6th and Main, L. A. PA. TRinity 2951

At All the World Re Trip Like This

Low Round Trip Fares east

Rock Island

Beginning May 22nd

Chicago	$90.30
Kansas City	75.60
St. Louis	85.50
St. Joseph	75.60
Omaha	75.60
St. Paul	91.90
Minneapolis	91.90
Oklahoma City	75.60
Memphis	89.40

Corresponding reductions to other points

Thru Service

Diverse Routes—Widest Choice—

For example—Go the famous Golden State Route through Phoenix and the Apache Trail Country; return the Scenic Colorado Way. See Denver, Colorado Springs, the Pike's Peak Region, Royal Gorge, Salt Lake City.

VIA SOUTHERN PACIFIC—ROCK ISLAND

For complete information, tickets and reservations, apply to

B. F. COONS, GENERAL AGENT ROCK ISLAND LINES

609 Van Nuys Bldg., Phone Trinity 4175, Los Angeles

SOUTHERN PACIFIC CITY TICKET OFFICE

SOUTHERN PACIFIC BRANCH OFFICES

Los Angeles—Pacific Electric Station, Main Floor, 6th & Main Streets, Phone Metro. 5000; Glendale—300 N. Brand Blvd., Phone Glendale 32; Hollywood—6768 Hollywood Blvd., Phone Gradstone 1201; Ocean Park—Pier Ave. & Trolley Way, Phone Santa Monica 4000; Long Beach—126 West Ocean Ave., Phone 6231; Pasadena—140 E. Colorado, Phone Wakefield 5140

Rock Island Lines

"The Road of Unusual Service"

LEGISLATORS FEAR WOMEN

Wisconsin Assembly Brands Them Moral Hazards in Refusing Sex Jobs

MADISON (Wis.) May 6. (Exclusive)—Senator V. S. Keppel's bill to permit the employment of women as legislative pages, clerks and stenographers was defeated in the Wisconsin Assembly on the ground that women in close contact with legislators would prove a moral hazard both to the women and to the law makers.

Assemblymen contended that women's organizations backing the measures did not know what "dangers would beset a lady who became officially connected with the law-making machinery."

"The Legislature is not the place for women unless members reform their language," Conrad Spearer of Kenosha declared.

Wallace Ingalls of Racine asked Coleman whether he thought it necessary to pass a law to protect women from legislators.

Debate finally was shut off and the House voted 52 to 32 to kill the measure.

MISS ALMY, BROKE, SUES COMSTOCK

Cabaret Singer's Romance With Florida Millionaire Enters Legal Phase

NEW YORK, May 6. (AP)—Jobless and facing a Broadway that doesn't "employ girls who have been jilted," Connie Almy, 21 years of age, cabaret singer, has filed a breach-of-promise suit for $500,000 against Stanley E. Comstock, wealthy real-estate operator of Florida and Chicago.

The engagement of the pair was announced last January at Miami, Fla., where Miss Almy had been singing in a cabaret. Six weeks later Miss Almy returned north—alone. Comstock, already divorced and reported betrothed to Peggy Hopkins Joyce at the time of his romance with Miss Almy, disappeared. He appeared in New York a few days ago.

Miss Almy said Comstock's disappearance convinced her he didn't love her. "I know that he'd just been fooling me," she said. "I gave up my position in Florida because he asked me, and came back here, broke. I can't get a job. Broadway cabarets don't employ girls who have been jilted."

Attorney Francis C. Dale, counsel for Edward West Browning in his successful suit for separation against Frances (Peaches) Browning, filed the papers for Miss Almy.

Mountain Still 'Sale' Lands Six in Federal Net

After Federal prohibition operatives had made arrangements to "purchase" a mountain distillery for $6000 and had made a deposit of $100 to show good faith, Maj. Frank McReynolds, Federal prohibition administrator, and a squad of officers arrested five men and a woman yesterday. The arrests were made in the Tucaipa Valley, about five miles southwest of Redlands.

Included in the equipment which prohibition officers proposed to purchase were two sixty-gallon and one seventy-five-gallon stills and 340 gallons of mash, alcohol and whisky.

Those arrested and charged with conspiracy to violate the National Prohibition Act are Mr. and Mrs. Paul Ranier, R. D. Crawford, Bert Denham and N. L. Hughes.

NOME POSTMASTER APPOINTED

WASHINGTON, May 6. (AP)—James H. Anderson has been appointed acting postmaster of Nome, Alaska.

hai April 7 on the steamship Tenyo Maru for San Francisco, landing there April 20.

PLAN TO COERCE CHINESE LOSES

Four Powers May Send Mild Note to Chen

Civil Trial for Russians in Hands of North

Communist Force Advancing to Burn Swatow

(Copyrighted, 1927, in all countries, by the North American Newspaper Alliance.)

PEKING (China) May 6. (Exclusive)—The refusal of the United States government to participate in joint action with the group of powers interested in exacting reparations for the Nanking outrages, which was announced exclusively on April 23, last, through the North American Newspaper Alliance, has been succeeded by a total collapse on the part of the remaining four powers of all discussion of coercion against the forces represented by Eugene Chen.

This change of attitude is interpreted in informed quarters as a bid to gain Washington's adherence to a more peaceful method of approach to the settlement of the very delicate international questions involved. Japan was the second power to balk at coercian, with France speedily following.

Great Britain and Italy, rather than face the music alone, now have agreed also to reconsider their attitude. It is hoped to establish a new unity on the basis of performing a thorough-going dental operation on the second note now under discussion. Fresh conversations started yesterday with this aim in view.

NATIONALISTS SEEK TO SEIZE NORTHERN GUNS

(Copyright, 1927, by Chicago Tribune.)

PEKING, May 6. (Exclusive)—Under the pressure of the protest by the protocol powers, following a soviet warning, a conference of the military and government officials decided to have a civil trial for all the Russian prisoners taken by the northerners, but has not announced whether foreign counsel will be permitted to defend the prisoners.

Reports indicate that the northern advance was stopped at Sinyang Chow, Honan Province, 620 miles south of Peking, by the Nationalist armies, while Gen. Feng Yu-Hsiang's forces are moving swiftly eastward into Honan over the railway with a view to cutting the northern communications south of the Yellow River. The Cantonese are short of stillery, hence the strategy is to lure the northerners with a view to the capture of the guns. There are virtually no details in Peking, but heavy fighting is reported.

COMMUNIST FORCES ADVANCE TO BURN SWATOW

LONDON, May 6. (AP)—An Admiralty communique today says it is reported that a Chinese Communist force is advancing on Swatow, important port of Eastern Kwangtung Province, with the intention of burning the city. The force was said to be seventeen miles from Swatow at last reports. The British cruiser Danae is guarding the British interests there.

It is stated at the Foreign Office that Sir Austen Chamberlain, Foreign Secretary, is expected to make a full statement on the Chinese situation in the House of Commons Monday.

Presbyterian Seminary Hit by Religious Row

PITTSBURGH, May 6. (AP)—Differences of opinion on the place of modernism and fundamentalism in the affairs of the school have caused the resignations of a member of the board of directors and an associate professor of Western Theological seminary, a Presbyterian institution.

Dr. Maitland Alexander, a conservative, has resigned from the board of directors because of asserted leanings of the board toward liberalism.

Simultaneously the board accepted the resignation of Dr. Frank Eakin, a liberal for twelve years and instructor and associate professor of church history.

GOV. SMITH AT CONEY ISLAND

NEW YORK, May 6. (AP)—Politicians take note: Al Smith is living at Coney Island in the Hotel Half Moon, named for the ship of Hendrick Hudson, who, searching for a passage to China, stopped at Albany disappointed. At the formal opening of the hotel, Al commented: "Many persons have journeyed to Albany to face disappointment."

Crackers and Water Break Prison Strike

CALEDONIA PRISON FARM (N. C.) May 6. (AP)—More than 300 white convicts who went on strike here Wednesday night for a fifty-five-hour working week and Saturday afternoons off had yielded today to the lure of crackers and water.

After having wrecked their cell houses, the mutineers were quelled, and the policy of "no work, no food or water" was put into effect.

The prisoners went without food for thirty-six hours and without water for twenty-four hours, but on promise of crackers and water for those who denounced the ring leaders there was a wholesale surrender.

Watch Washington Blvd.—[Advertisement.

SHELLS FLYING OVER HOTEL HELD NO GROUNDS FOR SUIT

WASHINGTON, May 6. (AP)—Ten-inch coast artillery shells whizzing over the corner of a hotel may not be conducive to a full guest list, but it scarcely can be made the basis of a $240,000 suit against the government for loss of business, the Court of Claims has ruled.

Dismissing a claim for that amount by the Pocahontas Hotel in Maine, opposite Fort Foster, Portsmouth, N. H., the court decided that while some shells may have passed over the hotel the value of the property had increased considerably since 1902, and development of the hotel is unimpaired.

Projectiles from the guns of Fort Foster passed over the hotel in 1902, 1914, 1915 and 1920, the owner asserted, averring that this spoiled their business. Since there was a continued threat that firing might occur at any time, the owners contended, development of the property was prevented. The guns themselves, the plaintiffs said, had a bad effect on business, since they were left, although unloaded, pointing at the hotel.

SEVEN KILLED WHEN FARMER RUNS AMUCK

CAPE TOWN (South Africa) May 6. (AP)—Seven lives were lost in a shooting affray at Charlestown, on the frontier of Natal, when a farmer ran amuck in resisting arrest, finally killing his wife and committing suicide. Among those killed were Capt. Ashman, Head Constable Miller and two women.

He Valued His New Car More Than Old Wife

SAN FRANCISCO, May 6. (AP)—To J. R. Wolfe a new automobile is of more value than a wife.

Wolfe reported to police today the theft of his car, gave the name he suspected and added:

"I guess he took my wife, too. She disappeared the same day. I'd like to get the car back, it was new. The wife—well, I've been married twelve years and I'm not anxious to get her back."

MASONS CHANGE AFFILIATIONS

MANILA, May 6. (AP)—Filipino Masonic lodges which recently withdrew from the Orient and American jurisdiction of the grand lodge have become affiliated with the grand lodge of Spain, El Debate announced today.

Million Dollars Given Girl by Surgeon's Will

SALISBURY (Md.) May 6. (AP)—Edna Davy, 13 years of age, whom he had unsuccessfully tried to adopt, was left nearly $1,000,000 in the will of Dr. Edward G. Tull, noted surgeon, formerly of New York City, who died last week.

Her sister Ruth, 15, was given a lifetime income of $300 a month. Both girls had made their home with Dr. Tull for five years.

Relatives of Dr. Tull, none of whom received bequests, have brought suit to break the will. The estate was estimated at $1,350,000.

Unable to buy high-priced cars on the installment plan, people of Venezuela are riding in low-priced ones for which they paid cash.

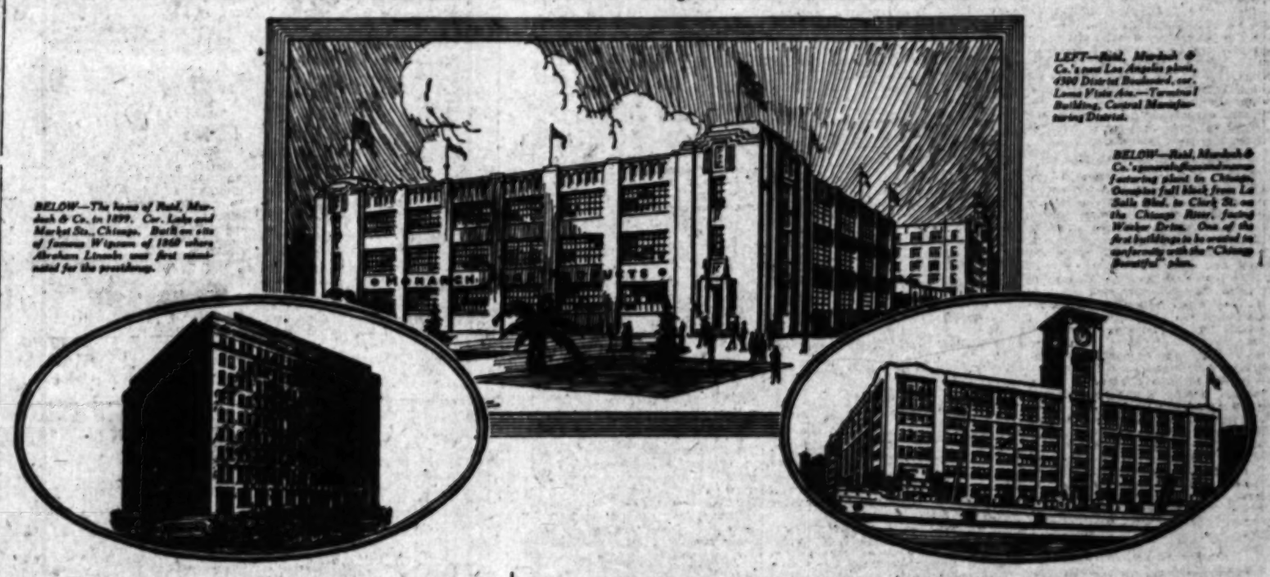

BELOW—The home of Reid, Murdoch & Co., in 1899, Cor. Lake and Market Sts., Chicago. Built on site of famous Wigwam of 1860 where Abraham Lincoln was first nominated for the presidency.

LEFT—Reid, Murdoch & Co.'s new Los Angeles plant, 4500 District Boulevard, cor. Loma Vista Ave.—Terminal Building, Central Manufacturing District.

BELOW—Reid, Murdoch & Co.'s groundlight on Chicago's entering plant in Chicago, Consists full block from La Salle Blvd. to Clark St. on the Chicago River, facing Wacker Drive. One of the first buildings to be erected in conformity with the "Chicago Beautiful" plan.

(From the Sunday Times-Herald, Chicago, March 26, 1899)

HISTORIC GROUND

By Frank H. Spearman

Reid, Murdoch & Co. Will Occupy Famous Wigwam Site at Lake and Market Streets, April 3rd

New Quarters for a Great Wholesale Grocery House

During the World's Fair one of the greatest of living English statesmen was the guest of a particularly distinguished committee of the exposition management.

Questioned upon his arrival as to what points of interest he most desired to see, he replied:

"First of all, gentlemen, if you please, the historic places. I have especially looked forward to visiting the spot where Abraham Lincoln was first nominated for the presidency. I know, of course, it was in Chicago, but can you take me to it?"

Chicagoans will be less surprised than outsiders to learn that the committee itself was in a measure taken aback and that some inquiry was necessary on the part of his entertainers before they were prepared to conduct the eminent foreigner to the exact location of the famous Wigwam of 1860. It stood at the southeast corner of Lake and Market streets. The Wigwam itself had long ago gone the way of all flesh; nor could the buildings which in 1893 defaced the historic corner have inspired much interest. But today the spot can boast one of the most completely modern ten-story fireproof structures to be found anywhere in this country. It is the new home of Reid, Murdoch & Co., and Monday, April 3, they take possession of their rather remarkable quarters.

LARGEST IN THE WORLD

Remarkable in several ways. For example, it will surprise most people in the city, as well as out, to learn that with the opening of this plant Chicago will possess not only the largest wholesale grocery house in the United States, but in the world.

The model wholesale grocery house of New York City contains 100,000 square feet of floor space, but the new Reid, Murdoch & Co. plant contains over 250,000 square feet.

The location of Lake and Market streets was decided upon after much deliberation, and with special reference to the convenience of the retail grocery trade of the city and its excellent shipping facilities.

Then, too, the out of town merchant buying in the well known dry goods and boot and shoe district is already within three blocks of the great grocery house.

The grocer who visits South Water street will find the big store just at the western outlet of the busy produce market, while the grocer who buys his supplies on the equally crowded Haymarket will find Reid, Murdoch & Co. just five blocks east of the West Side commission center, instead of a long mile, as before.

The South Side grocer drives to the new store up broad and comparatively quiet streets, like Market, Franklin and La Salle. He avoids the intolerable delays and dangers attending a visit to the old grocery quarter, north of Randolph and east of State, where the cable gong-clangs angrily and the driver swears lustily, all day and all night.

For the North Side buyer Wells street affords an approach to the new store which likewise avoids the loss of half a day, and an occasional wheel, in fighting one's way with a wagon through the worst jammed corner of all the badly jammed corners in Chicago.

EQUIPMENT IS COMPLETE

The word "plant" comes nearer defining a great modern wholesale grocery house than any other expression.

Such an establishment is not merely a store; it is a warehouse; and not alone a warehouse, but a factory. Under this one capacious roof, besides all the features of a jobbing business of more than ordinary proportions, there will be a coffee and spice mill plant, a mammoth cold storage plant, a big syrup refinery, a canning and preserving factory—and each of propositions which dwarfs the average institution professing to make a specialty of any one of these various branches. Half of a single 26,000 foot floor, for instance, is given over to a vast icebox for perishable grocery stuff.

When a Chicago business attains dimensions which overshadow those with which it may be compared, it becomes in the broadest sense a Chicago institution and belongs in a manner to every Chicagoan. It stands for Chicago pluck, Chicago brains and Chicago energy.

Such a house as that of Reid, Murdoch & Co. is, in fact, an example of what modern merchandising means, namely, the transaction of a tremendous volume of business under the most rigid possible economic conditions, and at an astonishingly small fraction of profit.

Reid, Murdoch & Co. moved their business to Chicago on Feb. 1, 1865. They located on River street, near South Water, in a four-story building with about forty feet front, extending back to the river.

REMARKABLE GROWTH

It was at that time a representative Chicago grocery house of average size, and nothing can more forcibly contrast 1865 and 1899 in the story of Chicago merchandising than the bare statement, seemingly incredible, that the entire stock of the 1865 Reid, Murdoch & Co. store could actually be placed in the icebox of their store of 1899.

The great fire completely destroyed the former building and its stock. Happily, through the faithfulness of an employe, Mr. Arthur Burnam, now a department manager, the books of the firm were saved.

The day after the fire they leased a lot from L. C. Payne Freer at the northeast corner of Market and Washington streets—just two blocks by the way, from the present new location—where they erected a two-story and basement building which was occupied within three weeks thereafter. At the expiration of this lease they moved to Randolph street, between Wabash and Michigan avenues. The business had already grown beyond the capabilities of any ordinary building, and some time afterwards the structure gave way under the heavy stock, collapsing disastrously and causing a serious loss to the growing firm.

A WORLD WIDE INSTITUTION

Seeking still larger facilities they moved to Michigan avenue, between Lake and Randolph streets. Outgrowing these quarters about fifteen years ago, they leased an additional building at State and South Water streets for their offices and their city trade, still retaining all of their Michigan avenue space and adding to it whenever possible, for their country trade and their manufacturing business, a branch which unheard of in the early days of jobbing, has now become a feature of importance. The details cannot even be touched on here, but wherever and whenever you see the Lion's Head on a label, guarded by the words, "The Monarch Brand," then it is the product of this factory, and you can trust it.

The output of a business so enormous as that of Reid, Murdoch & Co. staggers belief. In the beginning, say 1865, the purchase of a hundred barrels of sugar was a subject of careful consideration and usually included several grades. Now an order for 10,000 barrels of a single kind is not a matter of special comment.

In addition to all their own manufacturing they draw constantly on the manufacturers and producers of the world for their supplies. They contract for the fruit of the olive groves of Spain, and for the leaf of the tea gardens of India. They compete with the Russians for the fine Oolongs of China, and their buyers scour France for the delicacies which are made to tempt the palate of the aristocrat of Europe. Their competition harries the London spice merchant in Singapore, and in Java and Sumatra they forestall the thrifty Dutchman of Amsterdam by contracting the crops of the choicest coffee plantations even before the berry is formed under the blossom.

In a word, the methods are Chicago methods, their ideals Chicago ideals, and only Chicago could have made possible so marvelous a growth from so modest a beginning.

IN PRAISE OF COFFEE

By Frank H. Spearman

Told by Hollywood Author of "Whispering Smith," "Dr. Bryson," "Robert Kimberly," "The Nerve of Foley," "Nan of Music Mountain," "The Strategy of Great Railroads," etc.

Los Angeles to Become a Major Distributing Point

There is no romance, as our own poet, Joyce Kilmer, has pointed out, greater than the romance of the delicatessen and the grocery store. It is the Monarch grocer who brings to you salmon from the Columbia river, fruit from tropical forest and desert oasis, cheese from Holland, currants from Greece, olives from Spain, tea from India and China, coffee from South America, vegetables from more than half of the states of the union, spices from Zanzibar, and Amboyna, East India and Japan, Ceylon and Java, Africa and Borneo, Singapore, Jamaica and Penang.

Monarch Coffee, for example, is composed of a blend containing portions of the fine, hard-beaned coffees growing in the high mountain altitudes of Colombia. This coffee is picked by Indians, comes to Los Angeles all the way by water after it reaches the head waters of the Magdalena river. It is carried from the mountains down to the valleys on the backs of mules. When it reaches a stream down which a raft can be floated, it is placed on rafts and poled and pulled by natives until the cargo reaches the river steamer, and it is transferred to the oceangoing vessel that brings it to Los Angeles harbor.

Monarch Coffee takes the shortest route—from the plantation—where the choicest of the best crops are selected by Reid, Murdoch & Co.'s own representative—through the Monarch roasting plant, to the retail grocer.

Reid, Murdoch & Co. are among the largest American packers of Cocoa. Their teas, their spices, their salad dressings, their canned fruits and vegetables, and canned sea food, reach the consumer under the Monarch Brand. Spices will be soon entering Los Angeles harbor from distant Singapore, tea from Calcutta, and cocoa from the Indies. Virginia peanuts will come through the Panama canal to be ground here into peanut butter—no Oriental peanuts go into Monarch warehouses.

BEGAN IN 1852

The history of the house of Reid, Murdoch & Co. is one of the conspicuous romances in American business. It extends over three-quarters of a century and goes back to the days of Western pioneers. More than ten years before the first transcontinental railroad had spanned this country, the founders of the house of Reid, Murdoch & Co.—Simon Reid, Thomas Murdoch—were outfitting, on the banks of the Missouri and Mississippi, the men that drove the Covered Wagon across the Great American Desert, through the long defiles of the Rocky Mountains, and over the storm-swept slopes of the Sierras, into the sunshine of the golden state, California.

One unswerving policy has signalized their long and successful career—equal and exact justice in buying and selling. During the days that tried men's souls in Civil War times—now so long ago and so completely forgotten, when gold was at a terrific premium and American paper dollars at no ruinous a discount—Reid, Murdoch & Co.'s purchase contracts were scrupulously fulfilled in the terms as written. Even during the panic of '57 the days of wildcat currency and failing banks all over the country, when merchants East and West were discharging their obligations in doubtful currency, Simon Reid and his partner said that no matter what the letter of a contract was, they would keep the spirit of it. And they paid those obligations in gold. It is this spirit of integrity and honor that has built up the house of Reid, Murdoch & Co., and resulted in its survival amid the stress and storm, during seventy-five years of financial upheaval and monetary stringencies.

WIPED OUT BY FIRE

These same two Scotch pioneer merchants, energetic and resourceful, first to sense the growing importance of Chicago, took their business there when the town was little more than a bustling Western trading port. But their prudence was equal to their foresight, and when a great national disaster overtook the growing city of Chicago, and the buildings of Reid, Murdoch & Co., together with those of all other wholesale grocers, were wiped out by the Chicago fire, Reid, Murdoch & Co. were one of the few firms that saved their books intact, and their business went on without interruption. Prior to this overwhelming disaster, Simon Reid and Thomas Murdoch had discounted their bills. And after the great catastrophe they continued to discount every bill; and thus many years ago, advanced their position as national distributors of food products.

CHOSE WIGWAM SITE

It was in Chicago that they built the first great modern wholesale grocery warehouse in the West. And they chose for it, appropriately enough, the site of the Wigwam, famous in American history as that in which Abraham Lincoln had been nominated for the presidency in 1860. Forced by the constant growth of business and the demands of expansion, they built, later, a mammoth warehouse extending the full length of the block from Clark street to La Salle boulevard on the Chicago river, opposite Wacker drive. At their docks steamers load and unload, and at their doors a modern railroad system assembles the products of their far-flung factories and takes away the many-food products that supply three million American families, through 25,000 independent retail grocers. It is this warehouse that serves as headquarters for the distribution of Monarch food products and Monarch Coffee.

The most sanguine dreams of the founders could never have foreseen the huge growth of business which their puny pioneer efforts represent today.

The reams of romance underlying the assembling of the vast quantities of raw materials needed to supply Monarch food products, are never realized by the consumer. Naturally, the greatest of these centers about the imported products such as the coffee, the teas and the spices. But in the long line of highly-specialized Monarch goods, even the lowly pickle has its story of interest. To begin with, Reid, Murdoch & Co. furnish from selected stock, full pedigreed cucumber seed, bred for the proper type of pickle, to the farmers with whom they contract for growing. Their men are always glad to find a farmer with a large family of children. The farmer's contract provides that he shall grow these pickles for Reid, Murdoch & Co. and deliver his entire crop to their salting stations. Such contracts cover from a quarter of an acre to two acres with each farmer. The farmer with the most children gets the largest contract, for the children pick the cucumbers before and after school and during vacation. The average production is about 200 bushels of cucumbers an acre; and Reid, Murdoch & Co. have more than 10,000 acres under contract this spring. They may expect to harvest approximately 2,000,000 bushels of cucumbers. This means in effect that the families of 10,000 of our Middle West American farmers draw revenue on pickles alone, from the manufacturing department of Reid, Murdoch & Co.

FIELD OF OPERATIONS LARGE

The surprising range of operations of a great national manufacturing and distributing organization such as that of Monarch food products, may be inferred from the fact that in the State of Wisconsin alone, this firm maintains 18 canneries. Five more canneries are operated in Minnesota, 3 in Michigan, a very large factory in Illinois, and 2 large pickling and preserving plants in Indiana; and these include everything from the hot beds to bottling machines. Only one hour elapses from the time the red ripe tomato is plucked from the vine until Monarch Catsup is sealed in the bottle.

They maintain plants with independent sales staffs in New York, Boston, Pittsburgh, Wilkes-Barre, Tampa, Jacksonville, Phoenix, Los Angeles and Chicago, with a total floor space of 640,000 square feet.

BOOST FOR LOS ANGELES

Among these, the first four in importance are Chicago, Boston, New York, and Los Angeles. They are the only four places that combine both manufacturing and selling organizations. The Los Angeles home of Monarch products will be a substantial addition to the manufacturing interests of Southern California. There is already being installed equipment similar to that of the Chicago factory for roasting coffee, blending and packing teas and cocoas; grading and packing spices; making peanut butter; packing pickles and olives; and making various condiments and salad dressings. The Los Angeles house is thus the first unit in the establishment of a group of Pacific Coast enterprises now under development by Reid, Murdoch & Co. There will ultimately be canneries and factories established in the growing districts of the Pacific Coast, to handle the fruits and vegetables, and the making of catsup, pickles, preserves, jams, jellies and orange marmalade. To the port of Los Angeles will come for Monarch products raw materials from the four corners of the earth.

—[Advertisement.

FACTS that show the magnitude of development at GIRARD

FACT No. 3

71 Miles of Streets have been Constructed in Girard —33 Miles of Sidewalks.

VICTOR GIRARD, Community Builder
Phone TRinity 4811
Main Office 318 So. Hill St.

FREE Educational Tours—Our big comfortable busses leave 512 and 518 South Hill St. every morning at 10:30. Phone TRinity 4811 for free seat reservations. Girard is located in the beautiful San Fernando Valley on Ventura State Highway 18 miles from Hollywood.

Unusual Array of Talent in Two Big Flood Benefits Over Week-en

As a result of the enthusiastic response of the theatrical class in Los Angeles to the appeal for aid for the unfortunate victims of the appalling Mississippi flood, two benefit programs which might be equaled in no other c... nation, with the possible exception of New York, will be presented here over the week-end. The first, the benefit at the Shrine Auditorium under the auspices of Al Malaikah Temple, will be staged tonight with a gala... seldom approached, participating. The second, to be held tomorrow afternoon at the Gables Club on the beach at Santa Monica, will be headed by Jack Dempsey, former heavyweight champion of the world, in a boxing ... A score or more of motion-picture celebrities will have places on this program. Below are pictured a few of the stars of stage and screen who will appear on the two programs.

The Duncan Sisters—Shrine.

Fanchon and Marco—Shrine.

Victor McLaglen—Gables.

Latest Photo of Jack Dempsey—Gables.

Marie Prevost—Gables.

George O'Brien—Gables.

Shirley Mason—Gables.

Beth Cannon—Shrine.

Estelle Taylor—Gables.

Joan Crawford—Gables.

Laura LaPlante—Gables.

Charlie Murray—Gables.

Lupe Vel...

Ethel Meglin's Kiddies—Shrine.

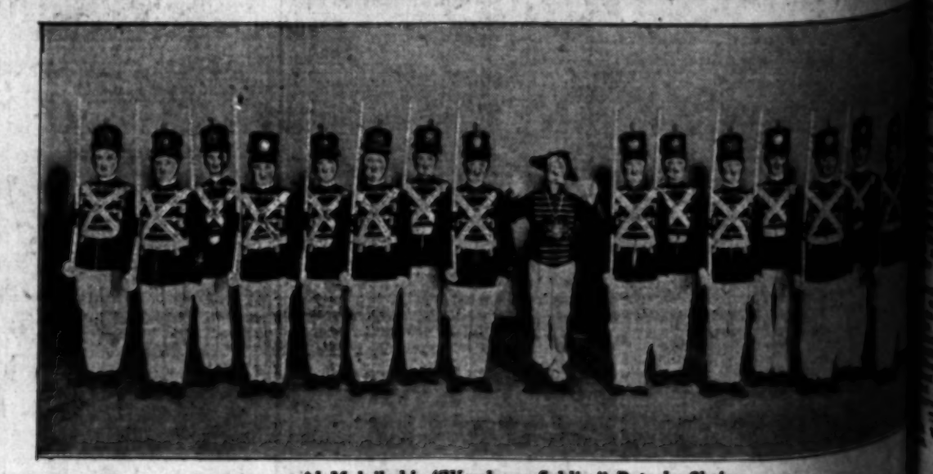

Al Malaikah's "Woodmen Soldier" Patrol—Shrine.

RDAY MORNING.

OBINSON IN PLAIN TALK

wers Britain on Rubber

... at Geneva Meet ... Discriminative ... to England

... Fundamentals of ... Prosperity for ...efit of Europe

... (Switzerland) May 6. (AP) ... Robinson of Los Angeles, ... American delegation to ...national Economic Confer... address today replied to ... by Sir Max Muspratt, ... that the British re... the output of rubber ...stitute discrimination in ... Britain.

... had stated that the rub... were merely intro... the continuous sup... material essential to mod... Mr. Robinson, after ... set speech outlining ...ditions in the United ...erted from his text to ... rubber question.

... no mention, he said, of ... the difficulties involved in ... production under ... supervision, but he ... say that this British com... him.

... clearly see," he contin... restrictions on output ... continuity of supply as ... and prove of ultimate ... the world."

... DISCRIMINATION

... whether the fact that ... ment of the rubber out... ... in a nonproducing ...ing the United States) ...try controlling the re... only 7 per cent ... supply, "might be looked ...itation."

... that the matter was solv... ..., as Americans under... ... meeting with consider... ... within the (British) ...

... told the conference ...rican people were pro... in the peace and ... Europe and the rest of ...tion, he said, could ... activity unless ... prosperous.

... of discussion in the con... ... has shown that Eu... to adapt the successful ...ustrial system to its ..., and desires to raise the ... of living as in the United ... the American contribu... the discussion created the ...tmost.

... PROSPERITY

... endeavoring to preach to ... Robinson outlined the ...erica's prosperity, hop... to help solve the prob... the conference.

... American prog... ...mmendation of indus... ...stabilization, standi... ... simplification, he ...ntal factor of American ... the high purchasing ... individual citizen. This ...ply to the well being ... the world generally ... purchases and invest...

... that the development ...tion and the application ... in industrial produc... ...ased the nation's pro... which in turn in... ...ssening power of the ... improves the position of ... wages, hours, general ...ditions, standard of liv...

...NCY VALUES

... efficiency in management ...ation of machinery ... permits higher wages ... better understanding ... between employer and ... the tendency of men ... the ranks of labor ... of responsibility great... ... the industrial situa...

... of the suggested in... ...cartels, or selling com... ..., depends on the good ... those in control. If in... ..., such cartels might ...ency and exploitation. ...sition to the American ... governmental interfer... ...ation in private busi... ...dividualism expressed the ... this would probably in... ... American attitude to... ...ncerning that manifest ... material participation or ... control.

... he pledged the sup... ...Americans toward mak... ...ference a success.

... PROBLEM UP

... of farmers, includ... ...farmers, received the ... the economic confer... ...President Demichelis of ...al Institute of Agri... ...ed that in all countries ...receiving less for their ... before the war.

... warned the confer... ...f the farmers "ultimate... ...risk of producing as ...ities at the highest ...ould mean a calamity com... ...which the present situa... ...demands."

... made an appeal for ...ference.

... of a reference to the ...ar-Allied debts, W. T. ... economist, urged the ...ssion at the confer... ...ss the role that the ... probably will play in ... during the next de...

... GUARD ... RUSSIANS

... May 6. (AP)—According to ... of the soviet economic ...ganization for lightening ... surveillance to which ... subject since their ... soviet authorities today ...ed armed police guard ...ssy of the Russians' ...

... also consented to ... the wooden barriers ... front of the hotel, de... ...ed by the public, and ... supervision of tele... ...ns for the Russians. ...ssion say the Russians ... abandon the confer... ...at Geneva unless the ... was relaxed.

...Washington Blvd.—[Adver...

GIRL I... ON E...

RYE (N... Rowland ... girl, one ... internatio... landed he... had pilot...

ROBER... LONDO... ton Cran... at the ag... American ... sailor in ... be Mem...

MAY 7, 1927.—[PA...

...Week-end

...equaled in no other city ...ged tonight with a galaxy ... the world, in a boxing ...

...INSON IN ...AIN TALK

...rs Britain ... Rubber

... a Geneva Meet ... Discriminative ... to England

... Fundamentals of ... Prosperity for ... of Europe

...ation) May 6. (AP) ...n, of Los Angeles, ...ation delegation to ...l Economic Confer... today replied to ... by Max Muspratt, ... that the British re... to protect of rubber ... discrimination in ...

... added that the rub... was newly intro... the continuous sup... essential to mod... Robinson, after ... speech outlining ... in the United ... from his seat to ... question.

...ion, he said, of ... involved in ... production under ... program, but he ... the British com... ...

...ion" he contin... ...ction on output ...mmary of supply at ... prove of ultimate ...

...DISCRIMINATION ...whether the fact that ... of the rubber out... is a nonproducing ... the United States) ... controlling the re... only 7 per cent ... ought be looked ...

...he matter was solv... Americans under... with consider... ...ish (British) ...

...ter the conference ...ge people were pro... in the peace and ...ion and the rest of ...on, he said, could ... satisfy unless ... ...operation.

...ssion in the con... shown that Eu... want the successful ...ment system to its ... desire to take the ...ing as in the United ...American contribu... ...mation created the ...

...PROSPERITY ...ference to preach to ...ations outlined the ...ed prosperity, hop... will give the prob... ...

...historical page... reduction of indus... ...ganization stand... ...ganization, he ...ency of American ...to high purchasing ...ge of the citizen. This ...ency to the well being ...ple would generally ...purchase and invest...

...ut the development ...ed and the application ...a material produc... ...ased the nation's pro... ...think in turn in... ...ng power of the ...ncrease the position of ...wage, hours, general ...ns, conditions of liv...

...ST VALUES ...ge in management ...ment of machinery ...provide higher wages ...better understanding ...between employer and ...the harmony of men ...the ranks of labor ...machinery great... ...to material situa...

...of the suggested in... ...ion, or adding com... ...ments on the good ...ld commend. If im... ...with certain might ...and exploitation. ...to the American ...and interfer... ...in private busi... ...opposed the ...would probably be... ...ference to protect ...that manifest ...participation or ...

...to regard the sup... ...ference must make ...a second.

...CLOSING UP ...of farmers, business ...ference resolved that ...economic conferences ...possibilities of ...ation of Agri... ...ion in all countries ...ion has for their ...the war.

...regard the confer... ...ultimate... ...of producing as ...at the highest ...a maximity incre... ...the present situa...

...an appeal for ...

...reference to the ...ident, W. T. ...urged the ...at the confer... ...ide that the ...ion will play in ...the most de...

...ADDRESSES ...Answering to ...ir many economic ...ference in Washington ...ference to which their ...ation from today ...ation guard of the ...Business" ...

...be connected to ...ervices ...of the public, and ...of the ...of late...

...Mrs. ...Admin...

...Gables.

...Lupe Velez—...

...GIRL IN LONG FLIGHT ON EAST COAST ROUTE

RYE (N. Y.) May 6. (AP)—Miss Ruth Rowland Nichols, New York society girl, one of the few girls holding an international hydroplane pilot license, landed here last night in a plane she had piloted from Miami, Fla.

ROBERT NEWTON CRANE DIES

LONDON, May 6. (AP)—Robert Newton Crane, attorney, died here today at the aged of 79. He was the first American to serve as King's counsellor in London. The funeral will be Monday.

SOUTHERN BELLES WEARING COTTON TO AID AGRICULTURE

ASHVILLE (N. C.) May 6. (AP)—Old King Cotton smiles as he pops up under a blazing sun for another season, for he is gaining new admirers among beauties of the Southland.

Schoolgirls, working girls, society girls, all are turning toward cotton goods for fashionable dress. Patriotism is behond the movement—an improvement in economic conditions of the South through a greater consumption of cotton—but there are more reasons than one, so it is said, for the popularity of the cotton costume.

Asheville school maidens say they have found cotton dresses cheaper, easier to keep fresh looking, and just as attractive as more expensive cloths.

Feminine persuasion may be partly responsible for many young swains being seen with cotton neckwear and socks.

"RUM SMELLING" BILL VETOED IN MICHIGAN

LANSING (Mich.) May 6. (AP)—Classing the measure as "inquisitorial legislation which would be an almost irreparable blow to prohibition," Gov. Fred W. Green today vetoed a bill which would have authorized search upon the basis of a claim that some one had smelt the odor of liquor.

Members of the University of Oklahoma's zo-ological expedition in the western part of the State recently discovered five varieties of fish heretofore unknown.

SAVANTS LAUGH AT REPORT OF MODERN TRISECTING OF ANGLE

SAN FRANCISCO, May 6. (AP)—The announcement that Prof. B. C. Hastings, mathematics instructor of a Seattle high school, had solved the 2000-year-old problem of trisecting an angle is greeted with skepticism by California mathematicians, who declare solution is impossible.

Prof. Rufus L. Green and Prfo. Robert E. Allardice of the mathematics department of Stanford University declare the assertion of Prof. Hastings is absurd, with Allardice adding:

"It is not that mathematicians do not know how to trisect an angle or square a circle, but that they know it cannot be done. Angles can be trisected and circles squared in many ways, but not by the use of a geometric process, by which is meant the use of straight lines and circles."

Prof. D. V. Steed of the University of Southern California says the problem "has been relegated to the museum of interesting but senseless puzzles for many years."

AUSTRALIAN FUNCTION WILL BE DRY AFFAIR

MELBOURNE (Australia) May 6. (AP) No alcoholic refreshments are to be provided at the official luncheon Monday when the Duke and Duchess of York will open the Parliament buildings of the new Australian commonwealth capital, Canberra. Premier Bruce made this announcement today, saying the same ruling would apply to all other official functions while the present prohibition legislation was effective in the Canberra area.

Glendale Highlands *Moves* Closer to Los Angeles!

Rapid Transportation Brings *Glendale* to the City ~ *Via*

New Roads ~ New Bridges ~ New Tunnels

SEVEN definitely planned, great Major Highway Improvements will bring Brand Park Estates in Glendale Highlands many minutes closer to Los Angeles.

These new roads, new bridges and new tunnels are being pushed forward to early completion.

With this improvement in rapid transit facilities will come a great demand for homes and a rapid appreciation of property values in Brand Park Estates.

Your Opportunity to Profit at BRAND PARK *Estates* ~ *in* GLENDALE HIGHLANDS ~

Brand Park Estates, today offers unusual opportunity for the home-seeker and the investor. Never in the history of this company has it been able to offer such exceptional property values as right now in Brand Park Estates.

Come to see the property—come prepared to buy. Bring your friends to see these wonderful opportunities. Every Estate has at least a 75 foot frontage. Some may be purchased for as little as... $1600 All improvements. Architectural restrictions. Terms to suit.

Heavy Building Program To Be Announced Soon

Send for Literature, No Charge

THE RONDITH CORPORATION

REALTOR PHONE TR. 8601 — 400 LANE MORTGAGE BLDG.

Present Best Route to Glendale Highlands:

Glendale Boulevard or Los Feliz Road to Glendale. North on Brand or Central to Kenneth Road. West on Kenneth Road to Hillcrest.

A Few More Men Are Needed To Show This Property To Those Interested

CHEERFUL CHAFF

BY TIMES READERS

WRITE FOR THE "MOVIES" AND WIN CASH PRIZES

The Los Angeles Times produces a popular film reel called "Cheerful Chaff," consisting of the twelve best jokes submitted weekly by readers. Twelve $1 prizes are awarded each week, the names and addresses of winners together with prize-winning jokes appearing on the screen. Everyone is invited to send jokes. Any format letter is necessary. Just list down your jokes, as many as you wish, sign your name and address and mail to "Cheerful Chat Editor" Los Angeles Times. Jokes for the screen must not exceed thirty words. Mysterious jokes too long or otherwise not adapted for screen use, are accorded a place of honor on The Times comic page receiving a keynote of acknowledgment.

THEATERS SHOWING "CHEERFUL CHAFF"

Apollo, Hollywood; California, Huntington Park; Alvarado, 710 S. Alvarado; Hollywood, 1634 Vermont; Mod.; Olympic, 3041 E. First St.; Lincoln, Glendale; Reservoir, 5th and Vermont; Wilshire, 511 S. Western; Colorito, San Pedro, Cal.; Fiesta, Pasadena; Sun, Redondo; Mission, Riverside, Cal.

Allen: Oh, I say, it's raining out.
Bill: Naw, that's just the wave length of the grapefruit you're eating.
Editor of the Montebello High School News, Montebello, Cal.

Teacher: What are ancestors, Jimmy?
Urchin: Ancestors is old folks that you wouldn't be here now if you hadn't had 'em.
Mrs. Fegg, 647 St. Paul avenue, Los Angeles, Cal.

At any rate, Jesse James didn't lift the hood of an auto, tighten a spark plug, and charge $3.85.
Mrs. W. J. Wackerle, 345 East Ninth street, Long Beach, Cal.

Johnson: What did your wife say when she first saw the grandeur of Niagara Falls?
Bronson: Wanted to know for the seventh time whether I was absolutely sure I'd locked the kitchen door.
Edna V. Wafel, Appleton City, Mo.

"Why didn't you get your trousers pressed?"
"Every place I'd come to had a sign, 'Trousers Pressed Inside,' and I wanted mine pressed outside."
Clyde Dodenhoff, R.F.D. No. 1, Box 167-C, Covina, Cal.

Tall Train Robber: We'll rob the men and kiss the women. Line up.
Short Robber: We'll rob the men, but won't kiss the women.
Old Maid: Stand back, Shorty. That tall man is robbing this train.
Earl Norman, 322 North Robinson street, Los Angeles, Cal.

Joshua Little ON WOMEN'S CLUBS

CAVE men used to subdue women with clubs. Now women have clubs of their own before which mere men tremble with awe.

Logicians might argue from this that women now are as civilized as men were ages ago. But most of us wouldn't harbor such a thought an instant. Most of us have clubwomen wives and wouldn't dare.

Besides, women's clubs are very different from caveman clubs. They aren't war clubs. They're antiwar clubs—if you'll believe their constitutions instead of their private fights.

Club women have been putting down war and uplifting literature for generations; which may explain why now war is a mere legend and literature is so immaculate.

The rising generation owes its liberty to clubwomen. It never could have got its head so completely had not its mothers been absorbed in saving the world.

Saving the world is like law-enforcement and charity. If it doesn't begin at home it rarely gets that far.

Jokes aside, clubs undoubtedly have lifted women from the inferior to the superior position, and have done much for peace.

Yes, Palomino, world peace also must begin at home. And some clubwomen are away from home so much they never get a chance to war with their husbands.

THE GUMPS

A Peep Into the Future

By Sidney Smith

GASOLINE ALLEY

Rachel Writhes in Remorse

The World at Its Worst

By Gluyas Williams

ELLA CINDERS

Here's A Surprise!

By Bill Conselman and Charles Plumb

WINNIE WINKLE, THE BREADWINNER

Love's Labor

By [illegible]

REG'LAR FELLERS

Copyright 1927, by the Bell Syndicate, Inc. Trade Mark Reg. U. S. Pat. Off.

By Gene Byrnes

Jimmie Takes the Credit

MOON MULLINS—

Chicken Incognito

By [illegible]

HAROLD TEEN

He Meets the Bloke

...-FEED NOT ...MERS' NEED

...Food Conference Told ...Plain Truths

...Urged to Cultivate ...Business Sense

...Famous Fallacy ...Speaker Declares

...ington, May 6. (Exclusive) ...ers will get out of its ...ter if the farmer relies ...governmental aid and more ...development of business ...ods, according to ...Wood, the father of ...Farm Relief plan. Address... ...to the Internat... ...Food Conference, which ...here tomorrow, Mr. Wood, ...introduced by both, de... ...with the formation of ...ood pool, is impracticable, ...should do all they ...the pool system of ...d grain grown in the ...

...not spend too much ...trying to get govern... ...out," said Mr. ...food is not what we ...more vigorous exer... ...to take hold like full... ...and meet the responsi... ...ing our own business ...citizens tell governments ...the channels of ...to an industrialism free.

...TOO MUCH

...have been limited by ...to the sources of our ...bring all our citi... ...to bear in forcing ...restrictions, but what ...to do, or reason to ...a government can or ...to by legislation from ...of our refusal to ...chain in a business-...

...applied good-fruit... ...worth more to ag... ...a pound of class leg... ...into a wheat pool in ...half the wheat ...growers in the ...protected by a ...tariff. May wheat ...up close in Winnipeg ...$1.35 in Chicago. The ...quarters."

...Wood, manager of the ...pool, contended that ...old habits of the ...cooperative marketing ...system today," said ...is not so much an ...a matter to change ...and traditions ...become accustomed ...marketing sys...

...SYSTEM

...built up among ...and merchants a ...been based on loans ...to September, Octo... ...It is a credit ...these obligations ...the crops can meet ...time. Our task is ...system of three ...farmers and mer...

...producers. They ...not in terms of pro... ...banks of thinking ...this line. Their ...is directed into busi... ...is not as maintained ...channels.

...Johnson, the farmer has ...the habit of judging ...around a good crop ...bring his returns with ...When two farmers ...meet and one receives ...$1.00, the one re... ...has received ...25 cents. On the other ...two men together ...through the post, it ...that farmer is satis... ...the basis of compari... ...are accustomed to ...this: The farmer ...habit of determining ...solely on comparis...

...ONSELMAN AND CHARLIE R...

...Also Put on ...List by Law ...Last League

...OCRATIC WOMEN ...R SMITH

...CERTAINLY APPRECIATE ...COMMENDING MY PLACE ...SO MYSELF I SET ...ANT TABLE— ...MRS. GRUBICKEY ...SERVE CHICKEN ...DAY.
IN TH' SHELL!

...HURTS

...May 6. (Exclusive)—Herbert ...of the new Mayor ...Mayor Lemp, ...of the Sioux polo ...injured skull fra... ...when his horse in ...polo game of the

"Times" Daily Short Story

The Pilot of the Pillars

By Albert Richard Wetjen

In the stern sheets, steering, with one leg pressed against the tiller, a woman stood.

WE HAD stamped and vibrated our way through the Gulf of Papua and had edged through the great Northeast Channel near Bramble Cay, making for the Katow River to drop stores and a new whaleboat before proceeding to Thursday Island. The afternoon after dropping Bramble Cay astern Capt. Bough waddled across to me and waved a fat hand.

"The Pillars," he said.

The sea was still swollen glass, bottle-green and heaving up and down like a woman breathing. They were ahead and a little to starboard of us as we drew up to them. They reared up from the greenness, huge columns of dark rock, having somewhat the appearance of a Greek temple front with the top removed, or resembling the fingers of a great hand just emerging from the sea. Five or six miles away, facing them, was a long, low reef of similar dark rock, and the passage between the two dangers, where the Arafura was heading, swirled with opposing currents and was patched with a multitude of shoals. Behind the Pillars themselves, looming as a dark background through the heat haze, rose the mainland.

I observed it was a dangerous spot for a ship to find herself in, and Capt. Bough grunted and spat overside.

"Only used b' schooners and sich-like small craft," he observed, a little thickly, for he was masticating tobacco. "Short cut t' Kato' and parts of th' coast. There ain't much water save in th' channel. Place ain't charted."

He was silent a while, peering intently through battered glasses at the distant shore. Then he mumbled.

"She ought t' be comin' cut soon."

"She?"

"Aye. Pilot in these parts. Knows th' waters better'n most."

"But she? A woman?"

Capt. Bough spat again and lowered the glasses. His big, owl-like eyes blinked once or twice, the face remaining impassive. He scratched his left ankle with the big toe of his bare right foot and started. He was always ready to be started.

"Fine-looking woman," commenced the captain heavily. "She was 'ere when I first started on th' run. Must be as old as I am and 'er 'air's still black . . . Tillie West's 'er name. There!"

He stabbed the inert air with a fat forefinger and ceased chewing for a moment. A whaleboat had shot from between two of the tall rocks, propelled by four swift oars. It came near enough for the sweat to be seen glistening off the backs of the natives, but instead of slipping alongside the boat curved across the Arafura's bows and went ahead of her.

In the stern sheets, steering, and with one leg pressed against the tiller, a woman stood. She seemed very tall and straight and young. Her hair was black and, dressed in white, she balanced with ease and grace as the sturdy boat slid over the low swells. She lifted one hand in greeting, and Capt. Bough rang for half speed so that he could keep the distance and follow directly in the boat's wake.

"That's 'er," asserted the captain, turning back to the tiny chart house to deposit the glasses inside. "That's 'er, always pilotin' sich scalps as this along a channel there ain't no one charted. An' she's bin 'ere as long as I kin remember."

He paused and masticated slowly, his big right toe scratching his left ankle again. He was a peculiar-looking man, round and flabby, oozing perspiration from every pore, attired in soiled duck pants and a pajama jacket that clung to him wetly in spots. Rivulets of sweat trickled down his face. His eyes were wide, owl-like buttons of blue. He had a wisp of sandy mustache, stained with tobacco juice on the fringe. He wore a white peaked officer's cap far back on his bald skull. He had a reputation in many ports, but you would never have thought it to see him.

"Er father run a plantation up the Katow," he went on at last. "Big place. Buck Travers used t' run in every three months or so t' drop stores and pick up cargo. That was 'fore my time, in th' eighties. But I knew Buck. 'E was skipper of a tea packet for a while 'fore 'e went inter business 'imself. Bought a big bark. But I was 'prentice under 'em in the tea trade. 'Ard work. 'Ad ter be a man them days. H'm!

"Buck went near six feet an' had curly brown 'air. Laugh'in', always laughin'. 'D fight yer or buy yer a drink an' laugh all the time. An' wild as they make 'em. That's why 'e got outa th' tea trade. Too slow fer 'im."

Capt. Bought stopped long enough to bellow an order to the wheel and to turn an attentive cheek as the first cool gust of wind came up from the south.

"Buck got pretty sweet on Tillie. Wanted t' marry 'er. 'Er ole man died about then, an' she wanted 'im ter let be ships an' come an' run th' plantation ashore. Sensible. Wot I should 'ave done m'self years back . . . Know a nifty little tradin' joint down Funafuti way an' a Kanaka gin . . . Well, Buck reared a bit. 'E was a man, y'understand, an' didn't want t' leave 'is ship. Wanted th' girl, though. Sure. 'E never 'ad much time fer winnin' b'fore an' when 'e fell 'e fell 'ard. They allus do.

"'E was lying in the Katow one trip, taking cargo an' makin' love, when there comes a whale ship pokin' about lookin' fer supplies. She was in a bad way—been dismasted in a 'urricane an' drifting fer quite a spell. 'Alf the crew dead with scurvy. You know. Laid up a while off the Katow an' repaired. Buck gets chummy with 'er mate, a red-a'ired Irishman. I seen 'im afterwards in Brisbane when 'e was crippled an' pretty old. 'E tells Buck some yarn that looks like cash. Pears this Irish bird 'ad been with the sealers a while back, poachin', an' they'd been chased by a gunboat 'way south, mighty near caught. They stopped one night and cached th' skins, thousands of 'em, on some island north of the Samoans, and then they skipped clear. Got wrecked soon after an' lost all 'ands save the Irish bird an' the cook, who died after they was picked up.

"The Irishman tells Buck this an' says they oughta go 'alf shares and pick up the skins, Buck using 'is ship an' the other guy 'is nollidge o' where the skins was, see? All right. Buck wants t' get married, an' e's about made up 'is mind t' stay ashore. Wild though, allus was. This skin business set 'im agoin', an' 'e wants th' girl, Tillie, t' come t' sea with 'im. She ain't 'aving any, so Buck promises 'e'll do just this one v'yage an' then quit. Figures 'alf th' skins'll set him up fine. There's a lot of argument, but in th' end Tillie lets 'im go. 'E's to come back within six months whether 'e's found th' skins or not. Buck promised that, an' he weren't no sort of man to say wot 'e didn't mean. So off they sails. Buck and 'is Irish partner, and Tillie 'as a brand-new 'ouse built right up back o' th' shore over yonder, 'ard by the Pillars, which is somewhere near where th' plantation was, an' she starts makin' 'er trusso."

Capt. Bough paused to gaze anxiously toward the southern horizon again, where the sky was darkening.

The wind was already strong enough to ripple the water, and the whaleboat ahead had shipped oars and was careening along under a swell of dull canvas, the white dress of the woman a vivid splash against it.

"Get a gale 'fore mornin'," muttered the captain gloomily. Then he coughed and went on: "Jest about that time I started on th' run up this way, potterin' back an' forth, an' I was told about this channel. First time I come through Tillie 'as 'er boys take 'er ashore to me an' she calls t' know if I'd spoken th' Albatross, that's Buck's ship, I says no, I 'asn't an' asks 'er about the channel. She says she'll show me through, an' off she goes, like she is now, leading along.

"I was away near a year. When I came through again she sails out an' asks th' same question. She don't seem t' remember me. She never 'as seemed t' remember me, though I've been through a lot. Buck 'adn't got back. When th' six months was up Tillie 'ad moved from the plantation 'ouse fer 'er weddin'; guess she thought 'e was next thing t' God. An' I 'eard in Thursday Island an' Port Darwin an' Brisbane that every ship that 'ad gone through th' channel 'ad been 'eld up while she asked 'er question. She used t' pilot them through then, save 'em sounding all the way, as a sort of payment . . . An' she's been doin' it ever since."

The captain sighed and shook his heavy head with sadness.

I said, "And Buck never came back?"

"Never," he intoned mournfully. "'E got th' skins an' was caught in a 'urricane off Strong's Island. Went t' bits. Never found 'im, picked up th' Irish bird and two 'v'yagers jest afore I got in t' Apia one v'yage . . . No, Buck never got back."

"Doesn't she know?"

"No one 'ad th' 'art to tell 'er. There she was comin' out t' every ship regular like an' askin' about Buck, she kept on waitin' for 'im 'cptn' 'e'd sail up soon with 'is laughing and 'is wild ways. We talked it over a few times, wot of us skippers who used th' channel a bit, an' we guessed it best t' kid 'er along . . . Y'see"—the captain paused and his fvi brow furrowed with an effort to express what he meant—"y'see, she 'adn't got chick nor child t' look after; nor father nor mother, nor no one. She 'ad nowhere t' go nor nothin'-t' do an' she'd let th' plantation all go t' pot. S'long as she thought Buck was comin' she was 'appy. She still believes 'e's comin' an' she's still 'appy. Crazy maybe, but still 'appy . . . I wouldn't tell 'er, fer one."

There was nothing more to be said.

The Arafura emerged from the channel an hour later, and Capt. Bough rang to stop the engines. Then, while the ship bobbed helpless on the rising swell, the whaleboat turned and came churning back under a press of canvas. The woman still stood upright in the stern sheets, and she brought the boat alongside cleverly. There was a slatting of canvas, a mutter of orders, and the sail came down. A native in the bow caught the boat rope dangling from our rail. The woman looked up from under the brim of her wide straw hat.

It was amazing how young she seemed. She must have been nearly as old as Capt. Bough, according to his own story. But her hair was still dark, slightly sun-bleached where it peeped from under the hat. Her face was finely drawn, but without a wrinkle or a line to mar the lightly tanned skin. The eyes were wide and deep and innocent, altogether not the eyes of a woman who has suffered. The light in them may have been occasioned by the crisping wind and the clean spatter of the spray that was beginning to whip off the bluing sea. On the other hand, it may have been the light of faith. Such matters may not be known. She was mad, of course, but it was a madness that was beautiful. When she spoke her voice was strangely sweet and deep.

"A fair voyage, Captain."

Old Bough leaned over the bridge wing, his fat face red with embarrassment. He touched the peak of his white-topped cap.

"Thanks, ma'am. I presoom you'll take aboard a few stores as usual."

She nodded gravely and the natives on the deck of the Arafura lowered a heavily laden sack by means of a light line—a gift of delicacies which old Bough always brought her. Meanwhile the woman shaded her eyes with her hand and gazed up and down the length of the hull. Her brow puckered though in perplexity.

Then she said, "Have you spoken the Albatross, a three-masted bark, Capt. Travers commanding?"

"Not this time, ma'am. I did 'ear she was spoken by a ship out of Brisbane somewhere north of Fiji."

"North of Fiji?" echoed the sweet voice eagerly. "He was somewhere near Batavia last time I heard. He should be back soon."

"Aye, providin' th' weather keeps. There's been a lot o' gales lately."

"That's what makes him late . . . Thank you, captain. If you meet Capt. Travers, you will remember Tillie West to him?"

"I will that, ma'am. S'long."

She lifted her hand in farewell and inclined her head. The whaleboat sheered off. The canvas slatted as the sail jerked up. The Arafura's engines recommenced their stamp and ring and the blue water grew to a little wave round the steamer's bow. The whaleboat went careening back under canvas toward the Pillars, great stumps of rock against the northern sky.

"That's that," grunted Capt. Bough, mopping his forehead. "Allus an' every trip we 'as t' give 'er a rumor. Last time it was Batavia 'e was near, an' now it's Fiji . . . Bless 'er. Now she'll go back to that 'ouse an' day th' table for two an' watch out for th' canvas of a bark t' lift over th' sea. An' t'-night she'll put 'er lanterns t' mark th' channel so's 'e c'n come saft t' th' anchorage . . . 'Ow c'd you tell 'er? Now, 'ow?"

The last thing to be seen astern, besides the wheeling birds, was a dull fleck of sail merging slowly in the violet haze gathering round the Pillars to precede the night. And against the dull sail was a brighter fleck of white that marked the woman who was waiting for the laughing sailor who had gone from love to adventure and found only death and would never come foaming by the Pillars again on a tall-masted ship with the morning wind singing in the arch of the glistening sail.

[Copyright, 1927, F. F. Collier & Son Co.]

KIDNAPED MEN FREED BY GANG

New Yorkers Identify Prison in Brooklyn

Man Killed by Police Said to Have Been Leader

Two Others Held as Members of Chicago Band

NEW YORK, May 6. (AP)—Abraham Scharlin and James Taylor, held by kidnapers for ransom and freed early today without the ransom being paid, were held prisoners in a house in Forty-seventh street, Brooklyn, Police Inspector Coughlin announced after an all-day search of Brooklyn neighborhoods.

With Scharlin and Taylor assisting, police detectives systematically examined houses in the vicinity of New Utrecht avenue at Fifty-fifth street, Brooklyn, success finally awarding their efforts late in the day.

Announcement of the release of the two captives was made by the police, and the story of their enforced confinement remained to be told. Relatives of Scharlin had been bombarded by telephone calls from members of the kidnaping gang, demanding sums starting at $400,000 and revised downward until the last figure quoted for his release was $40,000.

POLICE KILL SUSPECT

The two men were freed after Joseph Marcus had been shot and killed by a patrolman and David Berman and Charles Kraemer arrested yesterday. Berman was with Marcus when he was shot after both men were said to have drawn pistols on detectives near Central Park. Kraemer's arrest followed upon the discovery in Marcus's pockets of five checks for $5000, each signed by Taylor and payable to Kraemer. Police said Marcus went to the house where Scharlin and Taylor were held yesterday and forced Taylor to sign the checks.

Police said they believe that there were seven persons in the kidnaping gang, most of them from Chicago, and that the abduction of Scharlin and Taylor was the first step in operations in New York on an extensive scale.

Scharlin was kidnaped at Seventy-second street and Broadway, police said.

Taylor was captured first, being seized near his home on the evening of April 26, by four armed men, and thrust into an automobile.

Before he was taken to the Brooklyn address, Taylor said, he was forced to telephone Scharlin asking him to come to the Broadway corner. When Scharlin arrived, he was surrounded by the armed band and forced into another car.

DEATH THREATENED

At the Brooklyn house they were handcuffed to each other, shackled by their ankles and told that they would be killed unless ransom money "is received from your relatives."

At 3 a.m. today the prisoners were awakened by two guards who had been with them and told them "the works is in, we can't keep you no more."

One of the captors tore away adhesive tape, which had kept from the eyes of Scharlin and Taylor observations of their surroundings, and the four left the house.

Although told to "keep your eyes in front," both men said, they stole furtive looks about them and saw enough to recognize the place when they glimpsed it again.

Although the guards had told them they were to go to Jamaica by automobile, they went instead to East Fifth street where each was given $3 with the explanation, "It's a taxi fare." They were cautioned to "keep walking in the opposite direction and don't holler." The first cab you see, take it. We're sorry to have put you to a little inconvenience."

They followed the advice and boarded the first cab to come along, drove to their homes and notified the police.

Scharlin and Taylor were shown a photograph of the slain Joseph Marcus, and both identified it as a likeness of the leader of the band. They said that he was the man they saw when they came from their homes on the night of April 28.

WAR BEGUN ON CHICAGO CRIMINALS

Sixty-two Crooks Told by Chief to Leave Town or be Harried by Police

CHICAGO, May 6. (Exclusive)—Sixty-two of Chicago's known crooks—ranging in status from common hoodlums and strong-arm men to highly efficient masters of the criminal arts—at the detective bureau were given their official congé as Chief of Detectives O'Connor started his campaign to drive all such gentry from the city.

The sixty-two had been picked up in all sections of the city, among the most notorious being George Druggan, a brother of "Terrible Terry" Druggan. Chief O'Connor took them one by one from their cells and delivered to them his ultimatum to leave the city as soon as possible after facing the court today on vagrancy and allied charges.

Sixty-two times Chief O'Connor made the same laconic and ominous speech:

"Now, you fellows are in for an awful cleaning, take it from me; and the sooner you take my word for it the better. We have made up our minds that you can't do business in Chicago and that means that you can't.

"Just so there is no misunderstanding, I'll tell you just how we're going to proceed against you, my lad. We're going to throw you in jail every time we see you and keep throwing you in everlastingly. If we haven't got anything else on you we'll charge you with vagrancy, and if we can't make that stick we'll give you the run around so that it will keep you poor hiring lawyers and getting out writs of habeas corpus.

"When anybody is going to be 'taken for a ride' from now on it'll be the police who do the taking. And we'd be glad if you were to try and run away from a pinch some time, for if you do, some policeman is going to get a raise in pay for ridding this town of you for all time."

NOTICIAS MUNDIALES DE ULTIMA HORA

NOTAS TELEGRAFICAS

La Gran Guerra Fué Motivada por Un Cometa

WASHINGTON, Mayo 6.—El Dr. F. Homer Curtiss, fundador de la Orden de Místicos Cristianos, hablando hoy ante la Alianza Universal de Mujeres, echó la culpa de la Guerra Mundial a la estela gaseosa dejada por el cometa de Halley en la atmósfera terrestre en el año de 1910. El gas dejó a la humanidad nerviosa y suspicaz, según dijo el orador; y si ocurriese otra guerra en el año de 1929 sería responsable de ella el cometa Pons-Winnicke del mes de Junio próximo pasado. Se sugirió la conveniencia de generar una gran onda de humanitarismo para neutralizar las fuerzas cósmicas.

El Papa Recibe a los Suizos del Vaticano

ROMA, Mayo 6.—Su Santidad recibió hoy en audiencia a todos los miembros de la guardia suiza del Vaticano en celebración del cuarto centenario del saqueo de Roma por el ejército imperial alemán mandado por el condestable de Borbón. En aquella ocasión algunos guardias suizos perdieron la vida en defensa del Papa Clemente VII, quien se vió obligado a huir del Vaticano.

Francia Rinde Tributo a un Gran Químico Muerto

PARIS, Mayo 6.—Francia celebró el centenario del nacimiento del "padre de la química industrial," Pierre Eugene Marcelin Berthelot, iniciando anoche una subscripción nacional para erigir la Casa de la Química. La ceremonia tuvo lugar en la Sorbona bajo la presidencia del señor Painleve, ministro de la Guerra, y en presencia de una multitud de ilustres hombres de ciencia y diplomáticos de todas las naciones. Según declararon los oradores, la Casa de la Química está destinada a ser no sólo el centro de las sociedades químicas francesas, sino también de la Unión Química Internacional.

Los Senadores de Wisconsin Tercian a las Mujeres

MADISON (Wisconsin) Mayo 6.—El proyecto de ley presentado por el senador V. S. Keppel para autorizar el empleo de mujeres en los cargos de ujieres, escribientes y estenógrafos en la Asamblea de Wisconsin fué desechado porque, en opinión de los impugnadores, el poner a las mujeres en estrecho contacto con los legisladores resultaría peligroso al mismo tiempo para las mujeres y para los hacedores de la ley. Los miembros de la asamblea sostienen que las sociedades de mujeres que apoyan dicho proyecto no saben bien los peligros que rodearían a una dama que llegase a estar oficialmente ligada a la maquinaria legislativa. Según declaró el representante Conrad Spearer, de Kenosha, "El Cuerpo Legislativo no es lugar adecuado para mujeres mientras los miembros no reformen su manera de hablar."

Los Matemáticos se Ríen de la Trisección Geométrica del Angulo

SAN FRANCISCO, Mayo 6.—La noticia de que el profesor B. C. Hastings, instructor de matemáticas de una escuela superior de Seattle ha resuelto el problema antiquísimo de trisecar el ángulo ha sido recibida con escepticismo por algunos matemáticos californianos, quienes declaran que la solución es imposible. Según dice el profesor Allardice, de la Universidad de Stanford, "No es que los matemáticos no sepan cómo se trisecta un ángulo o se cuadra un círculo, sino que saben que no puede hacerse. Es decir, los ángulos pueden ser trisecados, y los círculos cuadrados de diversas maneras, pero no por medio de procedimientos geométricos, o sea por medio de líneas rectas y de círculos."

NOTAS LOCALES

La Clase de Culinaria Estuvo Muy Concurrida

El concepto de la salud fué la nota saliente de la instrucción dada ayer por la señora Mabelle E. Wyman en su clase de culinaria, a la que concurrió uno de los públicos más numerosos que ha tenido desde que inició sus clases gratuitas de culinaria. Una de las interesantes pruebas fué la de hacer pastel de chocolate y leche malteada con un cierto producto manufacturado en California. Siguió a esa prueba una ensalada hiética compuesta de higos, ciruelas, pasas y nueces, todo picado y formando un cerco en torno de un montón de requesón. También se hizo la prueba de confeccionar tortas de fresas con pasta hecha de harina de maíz y de trigo completo.

Cryer Admite Que Tal Vez Dimitirá

Los rumores insistentes de que el alcalde Cryer se prepara para dimitir con el fin de aceptar un cargo en la Suprema Corte del Estado fueron recibidos por el señor Cryer con una negación al par que con una confesión. La primera autoridad municipal negó que el gobernador Young le haya ofrecido un cargo en el más alto tribunal del Estado en pago de los servicios que prestó al senador Johnson, y a su mentor político Kent Parrot; pero admitió prontamente que tomará en consideración dicha oferta si llegara a hacérsela.

Un Ladrón Roba Relojes de un Escaparate

Un ladrón que ayer en la madrugada rompió el vidrio de un escaparate en la Joyería de Feagan, calle Séptima número 435 Oeste, se hizo de relojes por valor de $1000, según el informe rendido después por la policía reservada. El velador James R. Barack descubrió el robo poco antes del amanecer. Según las investigaciones hechas por la policía, el ladrón abrió un agujero, en uno de los escaparates que dan a la calle Séptima, con un ladrillo envuelto en papel de estraza.

DIVINE'S WIFE SHOT

Former Seattle Woman Wounded by Bandits in Jerusalem

JERUSALEM, May 6. (AP)—An American woman, Mrs. Pettit, described as the wife of an Adventist bishop, was slightly wounded by a bullet last night during a bandit attack in the Valley of Robbers. Her home address is given as 11 Fourteenth avenue, North Seattle.

SEATTLE (Wash.) May 6. (AP)—Rev. G. W. Pettit and his wife, who was reported wounded by bandit bullets in Palestine today, left Seattle March 1 for Rangoon, Burma, where he is to do mission work. Pettit was pastor of the Seventh Day Adventist Church here more than six years. In going to Rangoon the pair were to visit Bombay, India, where the pastor worked six years as a missionary. They plan to stay in Burma about five years.

JOHN BROWN TRIBUTE DUE

Pilgrimage to Grave of Abolitionist in Adirondacks Starts from Philadelphia Today

NORTH ELBA (N. Y.) May 6. (AP)—John Brown's body has long since mouldered in the grave, but his memory is revived every year by a band of negroes who pay tribute at the Adirondack farm of the famous abolitionist. The pilgrimage will start from Philadelphia tomorrow and the exercises will be conducted at the grave Monday.

With hymn, eulogy and prayer the pilgrims of the John Brown Memorial Association gather in the little burying ground a few rods from a weather-beaten farmhouse. This farmhouse was John Brown's home at the time of the famous raid at Harper's Ferry. Clarence Darrow of Chicago, criminal lawyer, and Dr. J. Max Barber, founder of the association, will be the chief speakers this year.

BROWN'S CAREER

John Brown came to North Elba in 1848, when he was 48 years of age. He had been in the wool business in Massachusetts, but he believed he could do more for the cause of abolition by moving to this part of the Adirondacks. Gerrit Smith, a philanthropist, had set aside 120,000 acres for worthy negroes. Brown bought some of Smith's holdings and the next spring established his family in a rude cottage.

This unpretentious home, on a high plateau, rimmed by the highest of the Adirondacks, saw the burial of John Brown's body, December 8, 1859, six days after he was hanged at Charles Town, Va. Wendell Phillips, the famous orator, delivered the funeral oration. Negroes and fugitive slaves clustered around the great boulder that shadows the grave.

This boulder now bears an inscription, "John Brown, 1859." The time-worn gravestone has been protected by a wooden case. A flag flies from a mast near by. The spot is visited by thousands of tourists every year.

Forty years after Brown was hanged the bones of a dozen of his followers at Harper's Ferry were brought to the farm. The house and the little cemetery are now a State reservation. The cottage contains a collection of mementoes of Brown.

This year's pilgrimage of the John Brown Memorial Association is the sixth. One object of the association, which has chapters in various States, is to erect a monument to the abolitionist.

Bay Span Plans to Come Up for Decision Monday

SAN FRANCISCO, May 6. (Exclusive)—The three plans selected by a trio of expert engineers for the bridging of San Francisco Bay will be considered by the entire Board of Supervisors at its meeting next Monday. At that time the governing body will determine its approval or nonapproval of the report.

A careful study of the selections already is under way by the Supervisors individually, and a canvass today revealed no opposition to the leading plan or its alternates. The course most highly recommended by the experts was one from Rincon Hill, south of the Ferry Building, to a connection with the Alameda Mole.

It was also ascertained that the Supervisors individually are in favor of immediate action so that a committee can be sent to Washington at once to lay the plans before the War Department. Sanction of the latter must be obtained before the bridge can be constructed. Various estimates from $25,000,000 to $100,000,000, have been made for the cost. The experts, however, said the cost will depend largely upon the conditions in the bay.

Watch Washington Blvd.—[Advertisement.]

SOUTHERN CALIFORNIA MANUFACTURERS EXHIBIT

Southwest Bldg., 130 S. Broadway
Phone MU. 1514

Now Open Week Days from 9 to 5—Everybody Welcome. No Admission Charge.

See These Displays

"What California Makes—Makes California"

Arts and Crafts Studio—Third Floor

Times-Mirror Printing and Binding House

Automobile Accessories Section—Second Floor

Pickwick Beam Headlights
Cal Pat Gasoline, "More Power to You."
Richfield Gasoline, Richlube Oil
Davis Nu Life Auto Refinisher
J. W. P. Auto Enamel

Building Trades Section—Second Floor

Superbo Water Heater Company
Ward Floor Gas Heater Company
Robinson Furniture Manufacturing Company
L. A. Roofing Paper Manufacturing Company
Master Fan Mechanical Ventilation
Essential Electric Heater Company
Everlasting Paint Company
Brininstool Paint Company
Technical Glass Hardware Company
Bronser Art Door Company, Hermosa Beach
Alhambra Kilns, Alhambra
Van Fleet "Tyrcrete" Composition Flooring
Page Wall Bed Company
Batchelder Tile Company
Main Art Tile and Mantel Company
Pacific Soap Dish Co.—Glendale
LAMCO Water Softener
Ward Refrigerator Co.
Modern Iron Works
Gaffers & Sattler Stove Works

Cooking School—Second Floor—Patio Garden

MRS. A. L. (CHEF) WYMAN
Free Demonstrations and Cooking Lessons, Tuesdays and Fridays, 2 to 4 p.m.

Food Section—Second Floor

Maxwell House Coffee—Cheek-Neal Company
Holsum Bread—Continental Baking Co.
Hostess Cake—Continental Baking Co.
Boyden Honey Company—Alhambra
Grogan Olive Company
L. A. Brewing Company—"Eastside"
Grandma's Flour Company
Cary Health Cooker
Mama's Ravioli Company
Jell Excell Company
Sparkletts Water
California Mayonnaise Company
Golden West Peanut Butter
Morehouse Mustard Mills

Glass Manufacturing Section—Second Floor

McLaughlin Glass Company
Southern Glass Company
Technical Glass Company

Household Section—Second Floor

Johnson Washing Machine Co.
Page Wall Bed
Gaffers & Sattler Stove Co.
Ward Refrigerator Co.
Robinson Furniture Mfg. Co.

Lecture Room—Third Floor

L. A. Art League Paintings
L. A. Police Traffic Bureau
State Societies Meetings.
L. A. City Public Playgrounds

Miscellaneous Section

Central Tool and Manufacturing Company
Comfort Supply Company
Universal Equipment Floodlights
Bureau of Power and Light—Boulder Dam Project
Pacific Balloon Company, Riverside
Hy-Art Studios
Luitweiler Cam Pump Company
L. A. Sign Service
California Metal Enameling Products
California Hut
Paul J. Howard Horticulture
Arteraft Pipe Organ Company—Santa Monica
Vouquett-Vaughn Duco Signs
Pompeii Art Manufacturing Company

Motion Picture Section—Second Floor

Association of Motion Picture Producers

Music Section

Southern California Music Company
Falck No-Battery Radio
Kemper Radio Company
Coops Piano Company, Pasadena

Office Equipment Section

Times-Mirror Printing and Binding House
Western Carbon Paper Manufacturing Company
Underwood Typewriter Company
Perrin Office Service Company
L. A. Desk Company
TopLo Phone Booth Company
Pacific Coast Salesbook Company

Textile Section—Second Floor

Swim-Easy Knitting Mills
Padre Textile Mills, Arcadia
Steelastic Co.—Long Beach
The Joy Play Dress
—And More Added Constantly!

"What California Makes—Makes California"

Tornado Strikes Mississippi Area, Wrecking Cabins

CLARKSDALE (Miss.) May 6. (AP)—Plantation cabins were reported to have been demolished and other property damaged in a tornado which struck a section of Tunica county today.

OKLAHOMA CITY, May 6. (AP)—Damage to Oklahoma buildings and crops from a series of wind and hail storms was estimated today at nearly $2,000,000.

Reports from three counties indicated a large acreage of small grain was devastated by hail yesterday, followed by heavy rains. Several farm buildings were wrecked by wind.

Losses fixed at $750,000 resulted in Eastern Oklahoma Tuesday when a hail storm struck Sallisaw, puncturing the roofs of scores of homes and stores. The strawberry crop in this section was virtually destroyed.

SHIP MAY LOSE PAPERS

Panama Asks Answer to Charges of Rum Running

PANAMA, May 6. (AP)—Formal notification of the rum-running charges in the United States against the steamer Federalship has been served on the local representative of the vessel by Panaman authorities. Fifteen days are allowed for an answer with the Panaman registry of the Federalship to be canceled if charges are proved.

The Federalship left San Francisco Wednesday after being released by the Federal Court on the ground that seizure of the vessel last March 270 miles off the California coast was illegal. The steamer carried 12,500 cases of liquor.

ARKANSAS GOVERNOR WITHDRAWS TROOPS

LITTLE ROCK (Ark.) May 6. (AP)—Gov. Martineau today withdrew National Guardsmen from duty in Little Rock on assurance from Mayor Moyer and City Council that police would prevent further mob outbreaks.

Japanese Girls' Delinquencies Laid to Aliens

TOKIO, May 6. (Exclusive)—The chief of the foreign section of the Tokio police announces as a result of his investigation of the flapper problem that the wicked foreigners are responsible for the widespread short-skirted and bobbed-hair "delinquencies" by Japanese girls. Today the manager of the Tokio branch of the Vacuum Oil Company was arrested and two others were taken to the police station for examination on charges of corrupting the morals of the Japanese, particularly picture actresses.

Chief Sakashita announced, through the Japanese Advertiser, that many more arrests will follow in order to convince foreigners that Madame Butterfly now has the protection of the aroused Japanese people.

"This is not an anti-foreign campaign," the Chief said, "but Japanese girls believe that all foreigners are rich, kind and handsome; therefore are easy prey."

FINANCIAL

BURGLARY RISK RATES ADVANCE

New Schedule Announced by National Underwriters

Action Prompted by Growing Losses in Local Field

Furs and Liquors in Storage Among Items Increased

Los Angeles is regarded by insurance underwriters specializing in burglary insurance as one of the two "hot spots" in the United States, and to cope with the increased burglary losses in this city, the National Bureau of Casualty and Surety Underwriters has announced a new schedule of special risk rates, higher in many cases that existing rates.

As distinguished from the business "white spot," significant of undiminished prosperity, the latest honor assumes dubious aspects, for it means, in the terminology of the burglary insurance experts, a city where the jewel and fur thieves, the pickpockets and common housebreakers make things a little too warm for the insurance companies. Kansas City, where rates are the highest in the country, is considered the other "hot spot."

RATES IN EFFECT

New rates are effective the 1st inst. and are for the entire country, generally. Under the new schedule insurance rates on women's cloaks and suits and women's wear generally on the premises of a contractor have been increased 100 per cent. There has also been an increase of 100 per cent on mercantile safe insurance for furriers, according to the bureau's report.

Wines and liquors in warehouses have proven especially tempting to burglars and as a result of the many burglaries, rates on these products have been increased 150 per cent. An increase of 130 per cent is announced in insurance on sporting goods. Restaurants have been fertile fields for burglars, for a new schedule of rates in this line shows an increase of 180 per cent. An increase of 25 per cent is announced on men's and boys' clothing when o nthe premises of a contractor.

REDUCTION MADE

Under the new schedule there is a reduction of 25 per cent in open stock burglary rates for department stores throughout the nation. The experience with pawnbrokers has been more satisfactory from an insurance standpoint and the experts have decided that the burglary rates on this form of risk shall be reduced 20 per cent.

Open stock insurance on furs in Los Angeles was increased 100 per cent on October 1, last, and jewelry rates were boosted 50 per cent in May of last year.

No change is announced in residential burglary insurance in Los Angeles. Rates on this class of risk in this city, however, have been more than doubled in the past four years. Residential burglary insurance rates in Los Angeles are now the highest in the United States with the exception of in Wyandotte county, Kansas, and Jackson county, Missouri, including the corporate limits of Kansas City, Mo., and Kansas City, Kan. The rate per $1000 of insurance in Los Angeles is $25, compared with $55 in the Kansas City territory. Rates in other large cities are: New York, Chicago and San Francisco, $22, and Boston, $12.10.

Flood Influence on Business Now More Apparent

NEW YORK, May 6. (AP)—Dun's tomorrow will say:

In several ways the influence on business of the serious flood situation in the Mississippi Valley has become more evident. The price of cotton has risen further, causing increased firmness in some goods manufactured from the staple, and demands for supplies for relief purposes and for other uses have been stimulated.

There has been, however, an interruption or a stoppage of ordinary trade and of farm work in the affected areas, the property damage is extensive and railroad freight traffic has been lessened. Add to these phases is the backward season in different sections, which has militated against a full development of spring retail distribution, and some labor troubles tend to reduce the public purchasing power. Such conditions are not without effect upon sentiment yet the stock market has turned stronger, money rates have fallen and some favorable commercial reports statistics have appeared.

Weekly bank clearings $10,841,185,000, an increase of 3.2 per cent over last year.

Western Roads Linked in Talk of New Combine

NEW YORK, May 6. (Exclusive)—Wall street's latest railroad topic embraces the possibility of a new transcontinental route over the Western Pacific, Denver and Rio Grande Western and a connection with the Denver and Salt Lake and the Chicago, Burlington and Quincy.

Statisticians figure it would cover 2938 miles between San Francisco and Chicago, making Denver, instead of Pueblo the mountain gateway. Completion of the Moffat tunnel in Colorado will help to make the new route possible, it is said, so will the proposed Dotsero cutoff connecting the Denver and Salt Lake and the Denver and Rio Grande Western, which the street thinks may be aided by Arthur Curtiss James.

KRESGE SALES GAIN

NEW YORK, May 6. (AP)—April sales of S. S. Kresge Company for the first quarter were $10,787,540, against $8,590,988 in April last year, bringing the total for the four months of 1927 to $36,235,317, against $33,019,199 in the same period of 1926.

FINANCIAL INDEX

The following index will be found convenient for quickly locating information in this issue of The Times:

	Page
Bank clearings	15
Bond quotations	13
Business News	12
Building permits	15
Citrus fruits	13
Cotton	13
Coffee	13
Eggs, poultry (butter and eggs)	13
Flaxseed	15
Foreign exchange (money)	15
Grains	13
Live stock	14
Metals	15
Naval stores	15
Oil Field News	15
Produce, Los Angeles	13
Sugar	13
The Investor	12
Wall Street Paragraphs	15
STOCKS—	
Boston	13
Chicago	13
Los Angeles	13
New York Stock Exchange	14
New York Curb	15
New York Times averages	15
San Francisco	14
Standard Oils	13

Gilmore Plans Development of New Leases

To strengthen its position, the Gilmore Oil Company is entering upon an extensive campaign for the proving up of holdings in various fields, according to a statement made yesterday by C. S. Beesemyer, vice-president, in announcing the consummation of a deal with the Indian Oil Company to complete the Gilmore well on a 2760-acre lease in Colorado.

Another 800 acres of oil land adjoining the Gilmore holdings in Cat Canyon, near Santa Maria, have been leased, Mr. Beesemyer said, and arrangements have been made to drill on a percentage basis. The company is also co-operating with the Utah Oil and Refining Company and other operators to drill a well in Southeastern Utah on land adjoining a present 2760-acre Gilmore leasehold there. This well is now down 1900 feet.

Correcting an erroneous financial statement released yesterday, Mr. Beesemyer declared that the company sustained a 1926 loss of $184,820.98, instead of $302,358, the published figure. The latter amount, he said, is the net loss over three years. The 1925 loss was $84,388.90, and in 1924 $38,143.95.

"At the present time the Gilmore Oil Company is selling locally 1,500,000 gallons of low-flash-point gasoline each month through 860 independent service stations," Mr. Beesemyer said.

London Daily Radio

BY ARTHUR W. KIDDY

(Copyright, 1927, by New York Evening Post, Inc.)

LONDON, May 6. (By wireless)—Notwithstanding the approach of the settlement date, the tone of the markets today was good. Investments were in especially good demand, but the oils, South African mining shares and Japanese issues were inclined to sag.

The markets were favorably affected by the passing on second reading of the trades union bill. Artificial silks were easier on realization sales.

The J. A. and P. Coats cotton company's report shows that the declared profit of £2,454,000 as compared with £2,600,000 was somewhat deceptive and that the actual increase in profits was smaller, as last year's figures were affected by the heavy writing down of stocks.

Investments continued to boom throughout the entire session, due primarily to the success of recent issues, while the government sinking fund on the new consolidated loan strengthened British funds generally. A further factor which helped the market was that Treasury bills had gone easier than last week, in spite of money being wanted.

GRAHAM TRUCKS SALES INCREASE

NEW YORK, May 6. (AP)—April retail sales of Graham Brothers trucks and commercial cars, including foreign shipments, reached the highest level for any month this year, more than 5600 units having been delivered throughout the world. Sales in Canada during April broke all previous monthly records.

THE INVESTOR

Early Redemption of Many Foreign Issues Forecast by Financing Company

BY RALPH HENDERSHOT

(Copyright, 1927, by New York Evening Post, Inc.)

NEW YORK, May 6.—More than one-third of the foreign issues outstanding in the American market are in line for redemption before 1930, according to a booklet just issued by Peabody, Houghteling & Co. To be more accurate, out of a total of 295 issues listed by that investment firm, indentures of the surprising total of 122 contain provisions for retirement either as a whole or in part within the next two and a half years.

It does not necessarily follow that all of these bonds will be called, and it is safe to assume that a large portion of them will not be. Nevertheless, in view of the much higher prices now prevailing for foreign securities than those at which they were originally offered to the public, and also the substantial improvement which has taken place in the credit position of most of the issuing countries, the number which are apt to be redeemed within the next few years is sufficient to warrant the close examination of investment holdings by all those holding such securities.

From the investor's point of view, it would seem advantageous to substitute noncallable for the callable bonds, especially if the latter are selling at or near the callable price. This for the simple reason that such obligations are not apt to advance much beyond their present levels, and might on unforeseen developments show a substantial reaction. Furthermore, it is possible that in the event the bonds are called the investor might experience difficulty in replacing them on a satisfactory basis.

On the other hand, the noncallable issues may be expected to reflect marketwise any further improvement in the financial or economic condition of the country for which they were sold.

Of course, where the investor is interested primarily in present income rather than market appreciation or a long-term investment, the callable bonds of many of the foreign countries are attractive at current prices. For instance, the French government 6s can be purchased at the present time at around their callable price of 110, whereas the 7½ per cent bonds of that country, which are noncallable, are selling at around 113.

A factor of general importance in the foreign-bond situation is the possibility that if and when these issues are refunded, the new securities may be marketed at home or in some country other than the United States, which would have the effect of reducing the floating supply of bonds here and, in all probability, place a premium on other bonds in this market.

BONDS FAVORED IN ESTATE

Huntington List Shows 23 Per Cent in Stocks; Railroad Liens Far in Majority

BY EARLE E. CROWE

To the rank and file of investors the list of securities in the estate of the late Mrs. Henry E. Huntington is of considerable interest. The distribution of investment funds by the large investor is always a valuable guide to the individual of average means, some of whom may perhaps receive a few investment hints from this list that was originally started by Collis P. Huntington, the railroad pioneer.

Followers of the common stock theory in investment selection will not find much encouragement in the Huntington investment policy, as outlined in the inventory of securities published yesterday. Bonds, not common or preferred stocks, are easily the favorites. This choice is opposed to the views of some of modern investment authorities who advocate the investment of the preponderance of funds in well-diversified common stocks.

STOCKS NOT LARGE

The Huntington list, as published, shows securities with a total appraised value of $14,036,625. Of this amount $10,712,223, or 77 per cent, is in bonds, and $3,344,402, or 23 per cent, in stocks. The stocks are principally Southern California Edison common and preferred; Newport News Shipbuilding and Dry Dock Company, Hammond Lumber Company, and two land companies, the Old Dominion and the Redondo Improvement.

Railroad common stocks are entirely absent but railroad and traction bonds are present in abundance. Of the total bond investment 41 per cent is in railroad and traction bonds; approximately $1,000,000 in various Southern California Edison issues, and about $5,000,000 in an industrial, the Newport News Shipbuilding and Dry Dock Company. In many lists of this kind the public utility issues more nearly equal the investment in rails.

Investments in the bonds of the transportation companies follow closely the enterprises with which the Huntington name has been associated for years. The list includes Southern Pacific, Central Pacific, a subsidiary; Chesapeake and Ohio, control of which the Huntingtons sold to the Van Sweringens of Cleveland; Lake Shore and Michigan Southern; Pacific Electric Railway of Los Angeles and the Los Angeles Railway Corporation.

HARVARD'S POLICY

The investment policy of Harvard College, as recently published, shows different tendencies in many respects. Public utility, including traction bonds, are well in front as the favorites, amounting to 30 per cent of the total. Mortgages absorb only 1.86 per cent of the total, while railroad bonds are 19 per cent of the whole. Industrials account for 14 per cent and governments and municipals, 2.50 per cent.

Investment in stocks figures out about 20 per cent of the aggregate, or close to the Huntington proportion. Industrial shares take the lead with 7 per cent, followed by public utilities with 4 per cent, railroads 3 per cent, bank and insurance, 3 per cent and real-estate trust stocks, 3 per cent.

In the list of stocks, the preferred shares are in the majority among the industrials while the common shares form the bulk of the rails. Of the thirty-seven industrials twenty-four are preferred, and of the fifteen rails, thirteen are common.

HIGH PREMIUM PAID

Los Angeles Bankers Awarded Issue of Phoenix School Liens

PHOENIX, May 6. (Exclusive)—The highest premium ever paid for Arizona bonds has been given by the Sutherlin-Barry Company of Los Angeles for an $80,000 issue of the Phoenix Union High School District, the proceeds to be used in the erection of a stadium in the northeastern part of the city. The premium aggregates $19.09 for $1000, on a 5 per cent basis. The highest premiums heretofore paid locally were $15 on $4,800,000 of county paving bonds and $13.75 on a late issue of Phoenix district school bonds.

Benwell & Co. of Denver has taken an $18,000 bond issue of Creighton School District at a premium of $226. The issue carries only 4 3-4 per cent interest charges.

BEATTY NOMINATED TO HEAD EXCHANGE

NEW YORK, May 6. (AP)—William Beatty today was nominated for president of the New York Produce Exchange to succeed B. H. Wunder for the 1927-1928 term. Axel Hansen was named for vice-president to succeed R. M. Morgan and Walter B. Pollock was renominated for treasurer.

BANCITALY CONTINUES TO CLIMB

Julian Petroleum Common and Preferred Close Off; Mines Irregular

Rallies of Julian Petroleum preferred and common on the Los Angeles Stock Exchange on Thursday were of short duration, for both stocks reacted yesterday, the preferred losing 1 1-8 points to a close at 2 7-8, while the common sold off 10 cents to 70. The balance of the oil list was irregular.

Union Oil of California closed 1-4 lower at 43 3-4 and Associates lost a fraction to 42¼. Standard of California declined a fraction to 34½ and California Petroleum closed firm at 26. Richfield receded 3-8 of a point to a firm close at 21 and Bolsa Chica held at 5.

Bancitaly Corporation continued its march, adding 3-8 of a point to a new high record and close at 116½ on a good turnover. Bank of Italy added 1½ points to 172½. First National and Union Bank and Trust were firm at 800 and 192, respectively. Los Angeles Investment closed steady at 56, as did Edison common at 39 1-4. Edison rights were off 9 cents to 60.

Big Jim featured activity in the mining list with an advance of 9 cents to a close at 37½ on reports of favorable developments in the mine. Boundary Cone rallied to 7½, then closed firm at 7. Sunnyside Consolidated lost 2 cents to 11 and Great Bend added 3 cents to 68.

March Income of Rail Lines in Small Gain

WASHINGTON, May 6. (AP)—Net railway operating income of Class I railroad during March totaled $84,948,235, equivalent to an annual rate of return of 5 per cent on property investment, it was announced tonight by the Bureau of Railway Economics, maintained here by the carriers. The figures compare with $94,637,690 and 5.13 per cent for March of last year.

Gross operating revenues for the month amounted to $581,056,579, compared with $531,464,114, a decrease of one-tenth of 1 per cent, while operating expenses totaled $395,423,299, compared with $397,132,963, a decrease of four-tenths of 1 per cent.

The bureau reported that twenty-one Class I roads operated at a loss during March, nine of them in the eastern district, two in the southern and ten in the western district.

For the first three months of the year the roads had a net railway operating income totaling $236,601,844, the bureau said, equal to an annual rate of return of 4.73 per cent, compared with $233,945,445 and 4.80 per cent during the first quarter of 1926.

LUMBER OUTPUT UP

Increased Production and Business Reported By Mills

NEW YORK, May 6. (AP) — The "lumber thermometer" of business is encouraging, says the National Lumber Manufacturers' Association's review for the week ended April 30. While fourteen fewer softwood mills reported, marked increases in production, although high water closed some mills, and new business were noted, with shipments about the same as the week before. Decreases in all three items were shown compared with a year ago. Hardwood production fell off in the week, shipments were larger and new business gained.

Unfilled orders of 177 southern pine and west coast mills were 529,360,182 feet against 532,231,086 the previous week.

FLOOD LOSS OF RAIL LINE GIVEN

NEW YORK, May 6. (AP)—Loss of the Missouri-Kansas-Texas in connection with the recent flood is placed at about $160,000 by President Haile, who said both passenger and freight service now was on a normal basis. He estimated gross revenues were about $150,000 ahead of April last year.

STEEL MAKERS AIDED BY INCREASED PRICES

NEW YORK, May 6. (AP)—Youngstown dispatches to Wall street say steel-sheet makers are encouraged by the response to higher prices and that new quotations are applying to a large volume of new business. New building construction requirements have helped to strengthen the market for bars, structurals and shapes at 1.90 cents a pound. Some plate tonnage, however, is moving at 1.85 cents.

SHATTUCK COMPANY EARNINGS POINT UP

Frank G. Shattuck Company for the quarter ending March 31, last, reports net profit of $390,779.33, after depreciation and Federal taxes, equal to $1.30 per share on 300,000 no par shares, against a net profit of $316,396.08 after depreciation and Federal taxes, or $1.05 a share, in the first quarter of 1926.

NEW YORK STANDARD REPORTS

Total Net Earnings of Oil Company During 1926 Set at $71,646,813

NEW YORK, May 6. (AP)—The financial statement of the Standard Oil Company of New York for 1926 reveals total earnings of $71,646,813 after expenses and taxes, including earnings of General Petroleum Corporation of California from the date of acquisition, May 16, 1926. This compares with $72,173,233 the year before. Deductions for reserves for depreciation, depletion and insurance were heavier in 1926, amounting to $35,909,856, against $28,490,364 in 1925. This materially reduced the net profit for the year, which was $32,776,802, in contrast to $41,680,396 in 1925.

Cash dividends of $23,456,791 were paid during the year and the capital stock distribution amounted to $71,691,103, a total of $95,147,894.

Current assets included $54,999,189 cash, marketable securities, $3,167,610, and accounts and notes receivable, $49,104,538. Inventories of crude oil and petroleum were valued at $151,187,870, and materials and supplies, $24,658,562.

Total assets were $691,211,930.

Safeway Stores Extending Chain in Eastern Area

With more than 150,000 customers being served daily by the Safeway Stores of Southern California, and with the combined assets of the entire Safeway system well above the $9,000,000 mark, preparations are now under way to extend the grocery chain farther eastward, according to an announcement yesterday by Edward Dale, vice-president and general manager of the Southern California system.

During 1927 it is planned to open between 150 and 200 new stores in States west of the Mississippi River, Mr. Dale said. In line with this new expansion policy five new Safeway stores were opened for business recently in Lincoln, Neb., and three stores were opened, respectively, in Beatrice, Fairbury and Crete, in the same State. The Safeway system is also entering Kansas, with stores to be established shortly in Wichita and Topeka. Other Midwestern States are on this year's schedule for new Safeway units, Mr. Dale said.

BANK MEETING HELD

Old Officers of Anaheim National and American Savings Named

ANAHEIM, May 6. (Exclusive)—Election of officers and directors featured the annual stockholders' meeting of the First National and American Savings banks, held yesterday, with few changes, however, in the directorates of the two banks. Officers of the First National were re-elected as follows: H. H. Benjamin, president; Samuel Kraemer, vice-president; J. G. Hilleary, vice-president; O. E. Hanson, cashier; Evan S. Alsip and H. L. Jacobson, assistant cashiers, and Arthur Porter, trust officer.

Officers of the American Savings Bank also re-elected are W. J. Sleman, president; Samuel Kraemer, vice-president, and H. L. Jacobson.

The two banks are supervised by a joint board of directors, the members of which are W. J. Sleman, H. H. Benjamin, Samuel Kraemer, Dr. J. A. Johnston, S. P. Kraemer, J. G. Hilleary, and P. J. Weisel, all re-elected, and F. H. Hosick and Gilbert V. Kraemer, new members named at this time.

SALT LAKE MINES

SALT LAKE CITY (Utah) May 6. (Exclusive mining quotations):

Alta Con.	.01	Lehi Tiintic	.01
Bullion	.00½	Mammoth	1.35
Big Hill	.11	Miller Hill	.01½
Central Eureka	.01	Mountain View	.01
Cedar Talisman	.02	Mountain View	.01
Columbus Rexall	.03	New Quincy	.17½
Colo. Metals	.01	North Bingham	.04
Colo. Con.	.04	North Lily	2.30
Crown Point	.00	Ontario Consol.	.40
Cardiff	.13	Park Bingham	.01
Chief Con.	2.12½	Park Utah	6.75
Daly	1.32	Prince Con.	.01
Dragon	.03	Prince Mining	.01
Eagle Silver	.00½	Rico Arg.	.01
Eagle Bingo	.01	Sacramento	.01
Eureka Hilltop	.00	Searchlight	.00½
Eureka Lily	1.22	Sil. N. Con.	6.50
E. Crown Point	.01½	Sil. Shield	.01
E. Tintic Con.	.15	Silver Shield	.04
Eureka Hollow	.01	Tintic Con.	.01
Gold Chain	.00	Tintic Standard	10.75
Galena	.00½	West Gold	1.07½
Iron King	.01	West Telegraph	.01
Keystone	.01	Walker Mining	.01
Knowles	.01	Zeus	.34½

Motor Car Output Continues to Climb

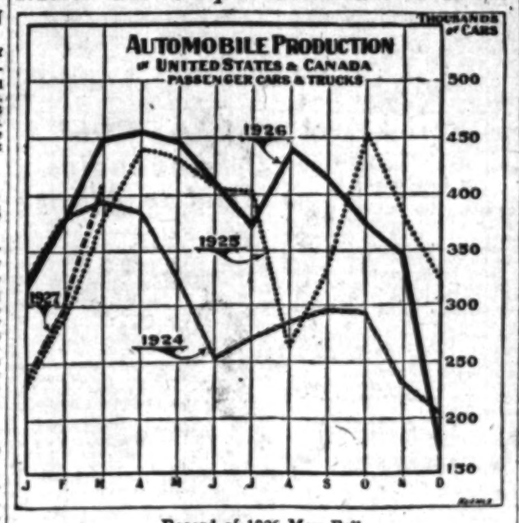

Record of 1926 May Fall

Although the volume of motor-car production so far this year has fallen below the 1924 and 1926 figures, the upward climb has been sharper and gives promise of surpassing the 1926 peak before the summer recession begins.

(Copyright, 1927, by New York Evening Post, Inc.)

RETAIL TRADE UP IN APRIL

Early Reports Indicating Month to be Best Since Last November Regarded Specially Encouraging

BY PAUL WILLARD GARRETT

(Copyright, 1927, by New York Evening Post, Inc.)

NEW YORK, May 6. (Exclusive)—Early reports on the movement of retail trade in April make it safe to assume that the month's business was better than it had been for any month since November. On the basis of returns already in for the chain stores and mail-order houses and on estimates on the volume of the department-store business for April, this statement appears to be a conservative one.

To those interested in the future business trend these returns on retail trade will be specially encouraging. Since it was undoubtedly a heavy Easter demand that lifted the April 1927 sales so handsomely above those for the same months last year, when most of the Easter trade fell in March, some prophets may read into the new reports more than is there. The fact, nevertheless, remains that the pick-up in retail activity so much desired at last has come.

Chain-store sales for a long time have been increasing persistently, but if the totals now available may be accepted as typical, the April business will reveal the most substantial gain of any month in more than a year. F. W. Woolworth & Co. report a gain of nearly 13 per cent in their April sales over a year ago and the president, H. T. Parson, embellishes the figures by his statement that their business increased in every one of their thirteen districts for the first four months this year except Florida. The Penney stores' gain was 24 per cent, McGrory nearly 36 per cent. Grand over 31 per cent, Metropolitan nearly 24 per cent, McLellan nearly 50 per cent. It should not detract from the significance of these returns that they reflect in part a growth that is peculiar to this type of store and that has been in progress for some time.

Just as the April gains of the chain stores make a much brighter picture than those for earlier 1927 months, the April improvement of the mail-order house reflects a new upturn. During the earlier months this year Sears, Roebuck & Co. and Montgomery, Ward & Co., the two outstanding mail-order institutions, were scarcely holding their own against the returns for the year previous. They now report a substantial gain for April. Sears, Roebuck & Co. sales were up 4.3 per cent. Montgomery, Ward & Co. sales were up 4.5 per cent. Improvement in this group is especially significant for what it reveals of the larger volume of buying in the agricultural districts.

No reliable computations on the business last month of the department stores is as yet available, but those who follow such matters apparently feel convinced that it was a good month. Those familiar with the matter entertain no doubt that the various figures on retail trade for April when finally compiled will reveal a distinct turn for the better. Whereas in the earlier months of 1927 retail trade had not been running along at the pace set in 1926, the indication now is that a new stride was set last month. How much of this represents the sensational Easter buying and how much represents a permanent turn for the better remains to be seen.

STANDARD MORTGAGE TO ENTER BAY CITY

Eric M. Leaf, president of the Standard Mortgage Corporation, returned yesterday from San Francisco, where he spent several days arranging for representation for his company in the Bay City. Owing to the increasing demand for the facilities offered by the Standard Mortgage Corporation, the company has decided to obtain representation in San Francisco, through the Snyder Company, also of Los Angeles. The Synder Company is opening offices at 334 Bush street, under the supervision of Harvey M. Coverley, and all applications for loans under the Standard Mortgage plan will be handled through this company. For some time, Mr. Leaf said, the Standard Mortgage Corporation has been represented in Oakland, and it is also establishing a representation in San Diego.

HUGHES APPOINTED COLONIZATION AGENT

ST. LOUIS, May 6. (AP)—Appointment of S. A. Hughes as colonization agent for the St. Louis-San Francisco Railway was announced today. Hughes has been with the Frisco forty-seven years, serving in recent years as president and vice-president of the new Mexico and Arizona Land Company, a subsidiary.

WOOL MART CONTINUES UNCERTAIN

Demand Moderate; Prices Favor Buyer Rather Than Seller During Week

BOSTON, May 6. (AP)—The Commercial Bulletin tomorrow will say:

"The demand for wool in the eastern seaboard markets continues moderate, and prices have favored the buyer rather than the seller during the week, although there is the belief that the downward movement has about run its course. The movement of the new clip is becoming broader and with the sale of the Jericho pool at 90 1-4 cents is expected to become still brisker. Sales in the Far West have generally been in the range of 28 to 30 cents this week. In Ohio and Michigan wool is being bought in a moderate manner for dealers' account at around 33 cents.

"London opened, as predicted, par to 5 per cent under the previous series' closing rates for both merinos and crossbreds. Since the opening prices have ruled steady with more general demand, withdrawals have been about 10 per cent, due chiefly to high limits. Bradford reports no change in prices due to London's easier tone; in fact, the decline has been anticipated both there and on this side of the Atlantic.

"The goods market is still rather slow, but some reports are more encouraging.

"Mohair is rather quiet but steady.

"The rail and water shipments of wool from Boston, according to the 1927, to May 5, 1927, inclusive, were 66,702,000 pounds, against 75,015,000 pounds for the same period last year."

"The receipts from January 1, 1927, to May 5, 1927, inclusive, were 102,926,400 pounds, against 141,394,937 pounds for the same perior last year."

Many to Attend Riverside Bank Group Meeting

RIVERSIDE, May 6. (Exclusive)—Two hundred bankers of the five southern counties of Riverside, San Bernardino, Orange, Imperial and San Diego, comprising group four of the California Bankers' Association, have made reservations for the annual conference at Mission Inn tomorrow. The afternoon and evening program, as announced by C. E. Brouse, president of the group, includes addresses by leading banking experts of Southern California. A dinner is to be served at 6:30 o'clock in the inn. The bankers are to be guests of the Riverside clearinghouse at the Victoria Club Sunday morning in a golf tournament.

The afternoon session is to start with an address by Homer C. Chaney, auditor of the First National Bank of Santa Ana, in which he will report on the western regional savings conference. This will be followed by ten-minute talks by the counties' representatives.

The morning session will close with an address by Thomas B. Scragg, cashier of the Seaboard National Bank of Los Angeles.

Following dinner in the evening an address is to be given by Seward C. Simons, manager of the domestic trade department of the Los Angeles Chamber of Commerce. The conference will close with an address by Dr. Walter F. Dexter of Whittier College. Officers of the group for next year will be elected at this conference.

The Clearinghouse

News of Spring Street

George L. Humphreys announced yesterday his resignation from the National City Company, with the intention of forming an investment organization of his own in the near future to operate in this city. Mr. Humphreys has been connected with the National City Company for the past ten years, the last five years as assistant general sales manager for all its Pacific Coast offices.

Bankers to Attend

H. D. Ivey, vice-president, and H. C. Vogelsang, assistant vice-president of the Citizens' National Bank of Los Angeles, will attend the annual spring meeting of Group No. 4, California Bankers' Association at Mission Inn, Riverside, this evening.

Booklet Issued

The operation of street bonds issued under the 1911 act, 1921 act and Boundary Line Act is explained in a new sixteen-page illustrated booklet issued by the Elliott-Horne Company for distribution of prospective street-improvement bond investors. Every angle of street-bond investing has been discussed with the hope of acquainting investors with the workings of California tax-free street-improvement bonds from the time they are issued to the date of their maturity.

Secretary Elected

Following a meeting of the board of directors of the Los Angeles Association of Building Owners and Managers on Thursday, A. L. Lathrop, president of the association, announced the election of Edward W. Pew as executive secretary to succeed Walter L. Thornton, who goes to the Community Chest as general manager and secretary on June 1. Mr. Pew will assume his new duties on the same date.

Trained Brokers

With Nationwide facilities for Trading of Information

AT YOUR SERVICE

Stock Department

Banks, Hunter & Co.

Members Los Angeles Stock Exchange

1212 Stock Exchange Building

Private Wires

A. M. Cl...

Investment Counsel and Brokerage

"No Securities to Sell"

Advice with regard to Bond and Stock Investments

Specialize in purchase and sale of client's investments at advisable moments

Conduct special investigations and analytical studies

Booklet upon request

Stock Exchange Building

PRIL

PROFIT-TAKING CHECKS RALLY

Bear Selling Follows Rise to New High

Easy Credit Provides Bullish Argument

Volume of Trading 2,000,000 Mark

NEW YORK, May 6. week-end profit-tak... with sporadic bear s... the upward movement of ... in today's market, but not ... or more than a score of ... been elevated to new high ... the year, or longer. Final ... disclosed a fairly long list ... gains ranging from 1 to 5 ... as well as a sprinkling of ... ranging from 1 to 3 points. ... sales again ran above 2,000,000 ...

Easy credit conditions ... provide the chief background ... advance, although the usual ... dividend and merger rumors ... ed the campaign of ... the advance. Call money ... at 4 per cent all day, and ... no change in time money or ... mercial paper rates. The ... report of Stock Exchange ... loans showed an increase of ... $73 in April, bringing the ... $3,941,409,947, which is still ... $200,000,000 below the ... of $3,533,350,231, existing ... February, 1926.

The weekly mercantile ... ported further irregularity ... business situation, the promi... which was characterized ... There was little of interest ... day's news developments. ... advance in Marine preferred ... was held up to a new high of ... was checked by President ... denial that any recapitalization ... to take care of back dividends ... under discussion, the stock ... back to 45 1-4.

A sudden jump of nearly 5 ... in Chesapeake & Ohio to a new ... high at 178¼ was accompanied ... unconfirmed rumors of the ... of a new holding company ... over the Vances holdings. ... & Ohio and Chicago & North ... preferred also reached a new ... ground.

Public utilities gave an ... best demonstrations of group ... with buying influenced by ... ilization reports, high earn... ings and new superpower ... Montana Power, Brooklyn Edison, ... Western Union all advanced to ... vious top prices. Mack Truck ... Hudson led the advance in the ... group, General Motors ... fractionally higher at 196 1-4, ... meeting with a large block ... around its recent high of 197.

One string of 10,000 shares ... ternational Combustion ... price from 31 1-4 to 36, ... snapped back to 31½ on ... thousand shares. Among ... new highs were Amerada ... fining, American Tobacco ... Allis Chalmers, American ... ferred, Fidelity Phoenix ...

(Continued on Page 14, Col. 6)

BANK STOCKS

Howard G. Rue & Co.

Trained Brokers

With Nation-wide Facilities for Trading and Information

AT YOUR SERVICE

Stock Department

Banks, Huntley & Co.

Members Los Angeles Stock Exchange

1212 Stock Exchange Bldg.

PHONE MICHIGAN 0200

A. M. Clifford

Investment Counselor and Financial Analyst

"No Securities to Sell"

Advises with clients upon Bond and Stock Investments.

Specializes in periodic review of clients' investments and advisable measures.

Conducts special investigations and analytical research work.

Booklet upon request.

Stock Exchange Building

NEW YORK BOND PRICES

NEW YORK, May 6. (AP)—Buying ... a single bond market was of a se... character, most of the limited ... being confined to a handful ... issues. With continued easy ... money conditions the general under... tone was firm, with a few points of ... gain recorded here and there. ... There was a brisk demand for high-... grade mortgages such as New ... York Central 3 1-2s. Chicago and ... Alton refunding 5s, Delaware ... & Hudson refunding 4s and Burlington ... & Quincy general 4s, all of ... which sold at or equaled their previous ... high record for the year. Delaware and ... Hudson convertible 6s went up over ... a point to the "Ps" 6s, again freely ... traded in, advanced 3 points.

Anglo-Chilean Nitrate 7s advanced ... with sentiment with a substantial ... gain on the company's stock on ... the Atlantic Gulf and West ... Indies 5s displayed ... strength, possibly on unofficial re... ports of refunding plans. Several ... other issues were accumulated ... by the International Mercantile Marine 6s and ... International Paper 5s.

Irregular movements occurred ... in the public utility group. Inter... boro Rapid Transit 6s again at... tracted attention, while several ... issues suffered fractionally.

Rails suffered fractionally to were unchanged ... to fractionally lower, touching their previ... ous high record, but other foreign... issues were irregular, Norway ... 6s a point, presumably on un... official reports of a new loan. Fed... eral government issues were irregu...

Tax exempt securities. Sales agent for issues of the Los Angeles Investment Company. Inquiries invited. Phone TRinity 0200. 1212 Stock Exchange Bldg.

BUTTER AND EGGS

May 6, 1927

[Closing prices quoted are corrected daily by Produce Exchange of Los Angeles.]

Butter

Price to retailers, 45 to 46.
Wholesale prices, 42.

Eggs

Extras, 22, no change.
Fresh firsts, 21, down ½.
Case count, 20, no change.
Mediums, 19, no change.
Smalls, 15, no change.
Price to retail trade, 2 to 5 cents above these figures.

SAN FRANCISCO, May 6. (AP)—Not... wholesale prices:

Butter, 92 score, 41; 90 score, 40; ... Eggs, U. S. No. 1 extras, 24; do ... medium, 20; do, small, 16.

Cheese, California fancy flats, 21.

CHICAGO, May 6. (AP)—Butter, high... er; receipts, 13,256 tubs; creamery extras, 43½; standard, 43½; extra firsts, 41@42; firsts, 38½@40½; seconds, 36@38½. Eggs, higher; receipts, 32,592 cases; fresh, 21½@23; ordinary firsts, 20@21½; storage packed extras, 23½@24; storage packed firsts, 23½.

NEW YORK, May 6. (AP)—Butter, firm; receipts, 18,271; creamery higher than extras, 43½@43½; creamery extra firsts, 42½ cores, 43½; do firsts, 40 to 41 scores, 40½@44.

Eggs, irregular; receipts, 44,423; fresh gathered firsts, 27@27½; near-by and nearby hennery whites, firsts to average extra, 34@38.

Cheese, steady; receipts, 164,742.

DAILY EASTERN CITRUS MARKETS

[By the Associated Press]

CARLOT SHIPMENTS

SOUTHERN CALIFORNIA

	Oranges	Lemons
May 6	325	54
Season to date	34,414	5,459
Last season to date	15,331	4,859

CENTRAL CALIFORNIA

May 5	139	0
Season to date	6,155	525
Last season to date	7,305	301

NORTHERN CALIFORNIA

May 5	0	0
Season to date	497	133
Last season to date	702	91

FLORIDA

	Oranges	Grapefruit
May 5	54	102
Season to date	21,647	10,804

California oranges found a weaker market yesterday in eastern fruit auctions, due chiefly to poorer condition of the offerings for the clean-up of the week.

An analysis of the auctions showed the following:

CALIFORNIA CITRUS AUCTION SUMMARY

NAVELS

Graded above	Graded above Choice.	Choice	Auction—choice.	Choice.	Graded above	Choice.
New York	3.70@7.00	3.40@4.10	3.50@4.50	2.90@4.50	2.90@4.50	2.65@3.65
Boston	4.00@4.60	3.70@4.25	4.00@4.85	3.40@3.50	2.10@3.50	2.10
Chicago	4.15@4.60	3.80@4.05	3.70@5.05	3.60@4.00	4.05	0.15@2.75
Cleveland	4.30@4.60	4.05	3.70@4.00	4.05	3.75	1.70
Cincinnati	None sold	None sold	None sold	3.50@4.05	None sold	4.00
Philadelphia	4.50@5.25	3.75@3.90	4.05@4.90	None sold	3.50@4.25	1.90
Pittsburgh	4.50@4.75	4.00@4.50	4.05	4.05	4.00	2.40
St. Louis	4.00@4.97	3.75@3.85	4.05	3.70@3.80	4.00	2.60
Baltimore	None sold	None sold	None sold	None sold	3.40	None sold

Sales by size of Sunkist oranges were reported by the California Fruit Growers' Exchange as follows:

NAVELS

	80s	100s	126s	150s	176s	200s	324s	250s	288s	216s	344s
NEW YORK— Brand sold Distrib—											
Golden Crown, Upland	5.45	5.45	5.40	5.30	5.20	5.15	5.00	4.90	4.75	4.70	---
Mahala, Highgrove	4.70	4.70	5.00	5.20	5.35	5.15	5.00	4.90	4.75	4.70	---
BOSTON— Peterson, Corona	---	4.10	4.10	4.00	4.00	4.00	4.00	4.00	3.75	---	---
CHICAGO— Gertler, Arlington	---	5.35	5.30	5.25	5.20	5.15	5.10	5.05	5.00	4.90	---
PHILADELPHIA— Fred Noyes, La Verne	---	5.50	5.30	5.30	5.05	5.30	5.00	4.90	---	---	---
PITTSBURGH— Red Ridingland, Charter Oak	---	5.10	4.90	4.90	4.90	4.90	4.90	4.90	4.90	---	---
CLEVELAND— Parent, Pomona	---	4.95	4.75	5.05	5.05	5.00	4.75	4.80	4.15	---	---
ST. LOUIS— Lodskin, Highland	---	4.30	4.50	4.80	4.80	5.05	4.95	5.05	5.00	4.90	4.80

VALENCIAS

NEW YORK— Golden Trail, Tropico	---	4.10	4.70	5.05	5.05	5.00	4.90	4.80	4.80	4.80	5.10
Monrovia, Placentia	---	5.50	5.30	5.35	5.60	5.50	5.70	5.60	5.50	5.15	---
BOSTON— Dimond, Scrubtown	---	4.35	4.30	4.30	4.30	4.30	4.30	4.30	4.30	---	---
CHICAGO— Golden State, Lemon Cove	---	4.55	4.65	5.05	5.25	5.25	5.25	5.25	4.10	3.60	3.60
PHILADELPHIA— Alcalde, Fillmore	---	---	---	5.35	5.35	5.30	4.75	4.75	4.60	3.60	---
CLEVELAND— Gold of Ophir, Paterno	---	---	4.35	4.50	4.50	4.50	4.50	4.50	3.75	3.75	---

Sales of Florida citrus in eastern fruit auctions yesterday developed the following averages, the California Fruit Growers' Exchange reported:

FLORIDA CITRUS AUCTION AVERAGES

Auction.	Cars.	Fruit.	Low.	High.	Avg.
Boston	1	Oranges	---	---	4.50
Boston	1	Grapefruit	---	---	3.50
Chicago	1	Oranges	---	---	4.50
Cincinnati	1	Oranges	---	---	4.50
Cleveland	1	Grapefruit	---	---	3.50
New York	10	Oranges	---	---	4.50
New York	1	Grapefruit	---	---	3.50
Chicago	1	Oranges	---	---	4.50
St. Louis	1	Oranges	---	---	4.50
St. Louis	1	Grapefruit	---	---	4.00
Baltimore	1	Oranges	---	---	4.50
Baltimore	1	Grapefruit	---	---	4.00

Official averages of yesterday's sales, reported by the California Fruit Growers' Exchange on 24 cars from all other brands by the Associated Press, were as follows:

BOSTON—Fourteen cars oranges, two cars lemons sold. Market higher navels, higher Valencias, unchanged lemons.

NAVELS

Brand, grade and district—	Avg.
Primrose, SA, Sunkist, Corona	4.50
Lily, G, Red Ball, Orange	4.75
Highway, SA, Sunkist, Naval	4.60
Mahala, HIV, Sunkist, Highgrove	4.60
Red Hussar, OK, Red Ball, Alta Loma	4.50
Fairoa, SA, Sunkist, Pomona	4.70
Hazel, SA, Red Ball, Ward	4.70
Hazel, SA, Red Ball, Pomona	4.70
Orchard, NANO, Sun, Riverside	4.70
Chanticleer, EHCA, Sun, East Highland	4.70
Chanticleer, EHCA, Sun, East Highland	4.70
Standard, NATO, standard, Tustin	4.60

VALENCIAS

Pioneer, LM, Sunkist, Lindsay	4.25
Lindsay Pride, LM, Sunkist, Lindsay	4.25
Demand, TC, Sunkist, Strathmore	4.50
Demand, TC, Red Ball, Strathmore	4.50
Fido, LM, Red Ball, Orosi	4.50

MISCELLANEOUS

Parent, SA, Sunkist, Pomona, Budded	2.60

LEMONS

Kittie, G, Sunkist, Corona	3.10
Corona Beauties, LM, Red Ball, Corona	3.10
Wendy, G, Sunkist, Glendora	3.10

NEW YORK—Thirty-nine cars oranges, three cars lemons sold. Market doing better navels, about steady Valencias, higher lemons.

NAVELS

Brand, grade and district—	Avg.
Redlands Beauty, SR, Sunkist, Bryn Mawr	4.50
Orange Blossom, SR, Red Ball, Bryn Mawr	4.50
Mahala, HIV, Sunkist, Highgrove	4.50
Magnolia, HIV, Sunkist, Highgrove	4.50
Arabella, SA, Sunkist, Claremont	4.50
Gold Sunkist, RH, Sunkist, East Highland	4.60
Redlands Pride, RH, Sunkist, East Highland	4.60
Golden Cross, OK, Sunkist, Upland	4.60
Gold Star, OK, Sunkist, Upland	4.60
Vinestar, SA, Sunkist, Pomona	4.60
Fontana Girl, SA, Sunkist, North Fontana	4.60
Fontana Girl, SA, Sunkist, North Fontana	4.60
Paul Norton, LAV, Sunkist, La Verne	4.50
Paul Norton, LAV, Sunkist, La Verne	4.50
Anheuser, OK, orchard run, Ontario	4.50
Silver, OAK, Red Ball, Riverside	4.50
Primrose, G, Sunkist, Corona	4.50
Lily, G, Red Ball, Corona	4.50
Lily, G, Red Ball, East Riverside	4.50
Standard, NATO, standard, Riverside	4.50
Standard, NATO, standard, Tustin	4.50
Sunny Mountain, SR, Sunkist, Redlands	4.50
Lickel, MOD, Redlands	4.50
Lickel, MOD, Redlands	4.50
Halfmoon, CMB, Sun, Redlands	4.50
Halfmoon, CMB, Sun, Redlands	4.50

VALENCIAS

Blue Label, CC, Sunkist, Lindsay	4.75
Heart, LM, Sunkist, Merrymac	4.75
Fashion, CC, Sunkist, Ivanhoe	4.60
Fruits, LM, Sunkist, Orosi	4.60
Anaheim Glorious, NO, Sunkist, Anaheim	4.60
Delilah, NO, Sunkist, Anaheim	4.60
Golden Trail, TC, Sunkist, Tustin	4.60
Golden Trail, TC, Sunkist, Tustin	4.60
Dawn o' Gold, TC, Red Ball, Tustin	4.60
Blossom, G, Sunkist, Placentia	4.60
Grandeur, Orange	4.60
Orange King, Orange	4.60
Kellogg, SA, Sunkist, Pomona	4.60
Try Me, Porterville	4.60
Banque, AFG, fancy, Fullerton	4.60
Banque, AFG, extra choice, Fullerton	4.60
Valentine, Santa Ana	4.60
Arrow, Santa Ana	4.60
Honeymoon, AFG, Lindsay	4.60
Honeymoon, AFG, Lindsay	4.60
Mustang, AFG, standard, Fullerton	4.60

MISCELLANEOUS

Mahala, HIV, Sunkist, Highgrove, Tangerine	2.10
Valvine	1.90
Golden Cross, OK, Sunkist, Upland, Ruby	1.90
Blonde Valvine	1.90
Valvine, SA, Sunkist, North Pomona, Bud	2.00
Hazel, SA, Sunkist, Pomona, Budded	2.00
Fairoa, SA, Sunkist, Pomona, Budded	2.00
Fairoa, SA, Sunkist, Pomona, Budded	2.00

LEMONS

Lotus, OK, Sunkist, Upland	4.00
Monogram, OK, Red Ball, Upland	4.00

CLEVELAND—Eight cars oranges, one car lemons sold. Market lower navels, unchanged Valencias; unchanged lemons.

NAVELS

Brand, grade and district—	Avg.
Parent, LM, Sunkist, Merrymac	4.75
Fruit, LM, Sunkist, Lindsay	4.75
Golden State, CC, Sunkist, Lemon Cove	4.85
Gateway, CC, Red Ball, Lemon Cove	4.50
Judge, Redlands	4.75
Judge, Banner, Lindsay	4.75
Banner, Lindsay	4.75

MISCELLANEOUS

Home of Runners, ST, Sunkist, Flint, Mod. Sweets	2.75
Weaver, ST, Red Ball, Flint, Mod. Sweets	2.50
Weaver, ST, standard, Flint, Mod. Sweets	2.50
Golden Cross, OK, Sunkist, Upland, Mod. Sweets	2.25
Sweets	2.50
Red T, OK, Red Ball, Upland, Mod. Sweets	2.50
Paul Norton, LAV, Sunkist, La Verne, St. Mills	1.25
Paul Norton, LAV, Sunkist, La Verne, St. Mills	1.25
Ruth Lodi, RH, Sunkist, Bryn Mawr, Seedlings	2.00
Ruth Lodi, RH, Sunkist, Bryn Mawr, Seedlings	1.95
Ruth Lodi, RH, Sunkist, Bryn Mawr, St. Mills	1.90
Sun Lodi, RH, Sunkist, Bryn Mawr, St. Mills	1.10
Mildred Sales	1.90
Victrola, HIV, Sunkist, Cass Blanca, Ruby Blonde Sales	1.90
Victrola, HIV, Sunkist, Highgrove, Ruby Blonde Sales	1.90
Heart of Gold, SB, Sunkist, Highgrove, St. Malta Blonds	1.90
Sunflower, MOD, Pure Gold, Bloomington, Seedlings	2.00
Sweets	2.00
Goldcrest, MOD, Silver Seal, Bloomington, Sweets	2.00
Sweets	2.00
Rolling, RMCo, Sun, Rialto, Seedlings	2.00
Tartar, RMCo, unsold, Rialto, Seedlings	2.00

LEMONS

Silver Cup, RH, Red Ball, Highfield Station	3.15
Palm Tree, HIV, Red Ball, Fredn.	3.25
Whittier, WD, Sunkist, Whittier	3.25
Plum, WD, Red Ball, Whittier	3.25

PITTSBURGH—Six cars oranges, one car lemons sold. Market steady oranges, steady lemons.

NAVELS

Brand, grade and district—	Avg.
Fancy, MOD, Silver Seal	4.75
Karlsbad, RH, Red Ball, Redlands	4.75
Red Ridinghood, SD, Sunkist, Charter Oak	4.75
Heart of Gold, SB, Sunkist, Highgrove	4.75
Silver Pride, SB, Sunkist, Highgrove	4.75
Yankee Doodle, SD, Red Bill, Highgrove	4.75

VALENCIAS

Blue Banner	4.85
Green Banner	4.85

MISCELLANEOUS

Blue Goose, AFG, fancy, Sweets	2.50
Sweetheart, AFG, choice, Sweets	2.50
Dragon, MOD, orchard run, Redlands, Seedless	2.00
Red Ridinghood, SD, Sunkist, Charter Oak, Sweets	1.90

LEMONS

Gold Stripe, YCR, Sunkist, Keith	4.25
Green Stripe, YCR, Sunkist, Keith	4.00
Blue Stripe, YCR, Red Ball, Keith	3.50

BALTIMORE—One car lemons sold. Market under lemons somewhat better quality.

LEMONS

Brand, grade and district—	Avg.
Cluster, OK, extra choice, Upland	4.75

ST. LOUIS—Eight cars citrus sold. Market lower navels, due to oversupply; unchanged on fairy and lower on choice Valencias; lemons lower, poor to condition.

NAVELS

Brand, grade and district—	Avg.
Lodskin, HL, Sunkist, Highland	4.75
Red Ball, Red Ball, Highland	3.45
Brandin, HIV, Red Ball, Arlington	4.70
Swallow, DK, Sunkist, Ontario	3.75
Chanticleer, EHCA, fcy, East Highland	4.27
Carmel, EHCA, standard, East Highland	4.25

VALENCIAS

Carnation, FWK, fancy, Riverside	4.25
Goody, FWK, choice, Riverside	4.00
Shapon, Orange Cove	4.00

MISCELLANEOUS

Flats Red, EHCA, standard, East Highland, St. Mills	1.45

LEMONS

Lotus, OK, Sunkist, Upland	4.00
Monogram, OK, Red Ball, Upland	4.00

CLEVELAND—Eight cars oranges, one car lemons sold. Market lower navels, unchanged Valencias; unchanged lemons.

NAVELS

Brand, grade and district—	Avg.
Parent, LM, Sunkist, Fowler	4.75
Stork, SA, Sunkist, Claremont	4.50
Decanter, SA, Sunkist, Upland	4.50
Ontino, OK, Sunkist, Alta Loma	4.75
Red Hussar, OK, Red Ball, Alta Loma	4.75
Stork, SA, Sunkist, Claremont	4.50
Victrola, HIV, Sunkist, Cass Blanca	4.50

VALENCIAS

Gold of Ophir, SC, Sunkist, Paterno	4.50
Dot Joan, SC, orchard run, Paterno	4.50
Scotch Lassie Jean, TC, Red Ball, Strathmore	4.75
Sunbonnet, LM, Sunkist, Lindsay	4.75

MISCELLANEOUS

Pimento, OK, Sunkist, Upland, Sweets	2.25

LEMONS

Southland Beauties, G, Corona	4.75
Juanita, G, Red Ball, Corona	4.75

POULTRY PRICES

No. 1	Hens, White Leghorns, under 3½ lbs.	.15
No. 2	Hens, Leghorns, 3½ to 4 lbs.	.18
No. 3	Hens, Leghorns, 4 lbs. and up	.20
No. 4	Hens, colored, 4 lbs. and up	.20
No. 5	Broilers, 1 to 1½ lbs.	.32
No. 6	Broilers, over 1½ to 2½ lbs.	.35
No. 1	Fryers, Leghorns, 2½ to 3 lbs.	.30
No. 2	Fryers, Leghorns, 3½ to 4 lbs.	.32
No. 3	Roasters, soft bone, 4 lbs. and up	.28
No. 4	Old roosters	.20
No. 15	Ducklings, Pekin, 3½ lbs. and up	.28
No. 16	Ducklings, 2½ lbs. and up, other than Pekin	.25
No. 16½	Old Ducks, 3½ lbs. and up	.20
No. 17	Geese	.20
No. 18	Young Tom turkeys, 12 lbs. and up	.40
No. 19	Young Hen turkeys, dressed, 12 lbs. and up	.42
No. 20	Old Tom turkeys	.35
No. 21	Old Hen turkeys, dressed	.35
No. 22	Small Tom turkeys, under 12 lbs.	.40
No. 23	Small Hen turkeys, under 12 lbs.	.42
No. 24	Capons, light and heavy	.40
No. 25	Capons, 6 lbs. and up	.45
No. 26	Capons, 4 lbs. and up	.40
No. 27	Capons, 3 lbs. and up	.35
No. 28	Belgian hare, 1 lb. and up	.20
No. 29	Belgian hare, 2½ lbs. to 4 lbs.	.25
No. 30	Belgian hare, old, any size	.15

MARKET FLASHES

NEW YORK, May 6. (AP)—Stocks steady; B. & O. and C. & O. rush Pere's heirs.

Bonds, firm; Mid-vale Steel 5's at Pere's High.

Foreign exchanges mixed; Italian and Norwegian rates advance.

Cotton advanced; calls control bull. Sugar easy; commission house selling. Coffee irregular.

CHICAGO, May 6. (AP)—Wheat barely steady; better weather Northwest. Corn strong; cash houses supporting. Oats steady. Hogs lower.

BOSTON STOCKS

Quotations yesterday on the Boston Stock Exchange, furnished by E. A. Pierce & Co., 115 West Sixth street.

	Bid.	Asked.		Bid.	Asked.
Adventure	---	38	Mason Valley	1¾	1⅞
Alaska	---	7	New Cornelia	22	23
Am. Zinc	87½	88	New Dome	---	5
Ariz. Com.	40½	40¾	Old Dominion	49	49½
Butte & A.	63¼	63½	Quincy	15¾	16
Calumet & A.	67½	68	St. Mary's	32	32½
Calumet & H.	73¾	74	Shannon	8¾	9
Cal. & Hecla	470	480	Sup. & Pitts.	7	7¼
Canada Cop.	---	1	Sup. & Bos.	1¾	1⅞
Copper Range	43¾	44	Tamarack	50	51
Davis Daly	---	3	Utah Apex	3¼	3⅜
Dom. Cop.	---	¼	Utah Con.	1¾	1⅞
Elm Orlu	---	1	Victoria	3¼	3⅜
Franklin	---	65	Wolverine	62	63
Hancock	---	1	Arcadian	8¾	8⅞
Inspiration	27¾	28	Arizona Com.	20¾	20⅞
Isle Royale	---	16	Butte Coalition	19¾	19⅞
Kearsarge	---	1	Calumet & Jer.	1¾	1⅞
Lake Copper	21	21¼	Con. Mercur	---	¼
Mass Cons.	2¾	2⅞	Hecla	1¾	1⅞
Mayflower Old Colony	50	52	Howe Sound	1¾	1⅞
Mohawk	69	70	Internat. Nickel	35¾	35⅞
Nevada	20	20¼	Kennecott	49¾	49⅞
North Butte	15¾	15⅞	Magma Chief	1¾	1⅞
North Lake	1¾	1⅞	Nat. Lead	87	87½
Old Colony	50	52	Nev. Con.	19¾	19⅞
Old Dominion	49	49½	Ray Hercules	13¾	13⅞
Osceola	87½	88	Ray Con.	13¾	13⅞
Parrot	25¾	25⅞	Shattuck Ariz.	1¾	1⅞
Quincy	15¾	16	Tenn. Cop.	13¾	13⅞
Ray Con.	13¾	13⅞	U. S. Smelting	49¾	49⅞
Shannon	8¾	9	U. S. Smelting pf.	49¾	49⅞
Shattuck Ariz.	1¾	1⅞	Utah Metal	1¾	1⅞
Superior	32	32½	Yerington	1¾	1⅞
Superior & Pitts.	7	7¼			
Superior & Bos.	1¾	1⅞			
Tamarack & C.	50	51			
Trinity	1¾	1⅞			
U. S. Smelting	49¾	49⅞			
U. S. Smelting pf.	49¾	49⅞			
Utah Apex	3¼	3⅜			
Utah Con.	1¾	1⅞			
Utah Metal	1¾	1⅞			
Victoria	3¼	3⅜			
Wolverine	62	63			
Wyandot	1¾	1⅞			

Total sales, $12,841,000; previous day, $14,078,000; week ago, $12,648,000; year ago, $16,840,000; Jan. 1, L.A.P., $13,270,000; January 1 to date, $1,544,301,000; same year ago, $1,377,700,000; same two years ago, $1,102,800,000.

UNITED STATES GOVERNMENT BONDS

(Dollars and Thirty-seconds)

Sales in $1000

Liberty 3½s	23	101	100-31
Do. 1st 4s	1	101-7	101-7
Do. 2d 4s	5	100-4	100-2
Do. 1st 4½s	51	103-9	103-8
Do. 2d 4½s	51	100-13	100-12
Do. 3d 4½s	91	100-28	100-26
Do. 4th 4¼s	1	100-22	---
Do. 3d 4¼s reg.	1	100-22	---
Do. 4th 4¼s	100	104-2	104
Do. 4th 4¼s reg.	1	102-29	---
Treasury 4½s	3	105-30	105-29
Do. 4s	793	104-29	104-28
Do. 4¼s	19	114-7	114-5

BUSINESS BUILDING

LOS ANGELES EXCHANGE

BANK STOCKS

Sales—		High.	Low.	Bid.
3423	Bancitaly Corp	11½	11⅜	11⅝
9	Bank of Italy (new)	172½	172½	173
.....	Do. (old)	---	---	445
.....	California Bank	---	---	445
.....	Citizens' National	---	---	440
.....	Farm. & Mer. Nat'l.	---	---	95
.....	Do. 20%	---	---	90
7	First National	500	500	500
.....	Merchants' National	---	---	400
.....	Sec. Tr. & Sav. Bk.	---	---	280
5	Un. St. & Tr., L. A.	192	192	192½

INDUSTRIALS

.....	Globe G.A.M. pfd.	---	---	100
.....	Do. com.	---	---	33
.....	Goodyear T.&R. pfd.	---	---	97½
20	Goodyear Turtle	98½	98½	98¾
.....	Moreland Motors pfd.	---	---	3
.....	Standard Engineering	---	---	95
.....	Western Chemical	---	---	50

PUBLIC UTILITIES

5	L. A. G.&E. pfd.	98	98	98½
.....	Pac. G.&E. 1st pfd.	---	---	---
.....	6% pf.	---	---	23½
.....	5% pf.	---	---	20½
.....	Pacific T.&T. com.	---	---	131
35	S. J. L.&P. pf.	106	106½	106½
.....	So. Sts. pfd.	93	93	93
.....	Do. 7% pfd.	---	---	106
.....	S. C. Ed. pfd.	---	---	96½
1	Do. 6% pfd.	93½	93½	93½
200	Do. 6s pfd.	25	25	25
200	Do. 6s pfd.	32½	32½	32½
200	Do. 6s pfd.	---	---	30
1	Do. 6s pfd.	97	97	97
.....	So. Cal. Gas com.	---	---	240
.....	Do. 6s pfd.	---	---	97
.....	So. Ca. Gas 7s pfd.	---	---	107½

MISCELLANEOUS

.....	Calif. Safe Deposit	---	---	300
.....	Commercial Fin. com.	---	---	24½
.....	Foster & Klein. com.	---	---	12½
100	L. A. Investment	2.35	2.35	2.50
.....	Occidental Life	---	---	250
.....	Pac. Finance Corp.	---	---	110
.....	P. Fin. pfd. Ser. A.	---	---	---
.....	Sun Realty com.	---	---	4½

OIL STOCKS

215	Bolsa Chica Oil	5	4¾	4⅝
1255	California Pet. com.	26½	25½	25¾
.....	Central Oil	---	---	30½
.....	Elkhorn Oil	---	---	2½
500	Holly Dev. Co.	1.40	1.39	1.40
.....	Holly Oil Co.	---	---	.04
$1950	Julian Pet. pfd.	9½	9¼	9¾
1175	Do. com.	.72	.65	.70
.....	Midway Northern	---	---	.39
.....	Occidental Pet. com.	---	---	.19
.....	Do. Trustee	---	---	.17
.....	Oceanic Oil	---	---	.17
1000	Olinda Land Co.	.20	.20	.21
.....	Premier Oil	---	---	.03
2000	Republic Petroleum	.90	.90	.95
.....	Rio Bonita Oil	---	---	1.10
2000	Rio Grande Oil com.	21¾	21	21¾
550	Rio Grande Oil com.	17	16½	16½
.....	Shell Union com.	---	---	23¾
187	Standard Oil of Cal.	36	34½	35¼
.....	Transport Oil	---	---	.15
255	Union Oil of Cal.	44	43¾	43¾
483	Union Oil Associates	48½	47¾	48¼
.....	U. S. Royalties	---	---	.02
.....	White Star Oil	---	---	.02

MINING STOCKS

Salmon District—

2000	Blue Range	.03½	.03½	---
2500	Boundary Case	.07½	.07	.07
2500	Gold Seal	---	---	.01
11000	Gold Ore Mining Co.	.13½	.13	.13
.....	Lucky Boy	---	---	.

PROFIT-TAKING CHECKS RALLY

(Continued from Twelfth Page)

Rossia Insurance, Maytag Corporation and Union Bag & Paper.

Commodity markets were mixed. Cotton futures closed 18 to 21 points net higher, but active wheat options lost ground. Coffee and sugar prices showed little change.

French francs and demand Sterling eased slightly to around 3.91 11-16 cents and $4.85 7-16 respectively, but the other European rates held relatively steady.

LIVE-STOCK MARKET

(Furnished by Federal-State Live-stock Market News Service)

ESTIMATED RECEIPTS

	Cattle	Calves	Hogs	Sheep
Los Angeles	400	200	200	...
Chicago	2,000	1,000	18,000	5,000
Kansas City	1,200	200	2,000	2,000
Omaha	1,000	100	8,000	1,500
St. Paul	1,000	1,000	8,500	700
Denver	300	15	500	2,500
Fort Worth	1,000	400	1,000	1,300
Total 7 markets	8,500	2,815	42,100	14,800
Week ago	7,650	2,200	38,200	20,500

	Cattle	Calves	Hogs	Sheep
Yards	293	135	1,300	371
Direct (carlots)	10	1	14	2

LOS ANGELES MARKET

CATTLE—Trading on yesterday's small supply continued slow and draggy, with a little more than half of the supply still unsold. Prices were about in line with Thursday's late clean-up at 15@25c lower prices on steers and 10@15c lower on she stock. No strictly good steers were offered, although several loads of fair fleshed steers as well as cows still remained unsold. Two loads of 384-pound Arizona yearling steers went out for baby beef feeding at 8.85. Steers for slaughter consisted of odd head from 9.00@9.25, with small lots of medium kinds from 8.15@8.50 and a few common kinds around 7.50. Several loads of good grass steers sold late Thursday from 8.75@9.00, mostly 8.90@9.00.

Odd head of heifers made 7.00, while a load of 1121-pound grass cows topped in carlots at 6.75. A load of 1110-pound grassers made 6.25, with a part load of 858-pound weights at 6.10. Common kinds in a small way sold down to 5.90. A few cutters turned from 4.00@4.50, with low cutters around 3.00. Bulls were scarce and steady, most of the supply, medium kinds, selling from 5.75@5.90, with common bulls down to 5.00.

Calves—Prices continued their downward trend when sales made yesterday were about 25@50c lower. Odd lots of vealers cashed from 12.00@12.25, while a load of good 265-pound weights turned for 11.50. Plainer kinds sold down to 9.00, while the few lots of common kinds and slaughter turned from 7.00@8.00.

HOGS—Offerings yesterday consisted of a load of mixed California butchers and a few truck-ins. Prices were called nominally steady, with the load still unsold at a late hour. A small lot of 185-pound trucked-in butchers went over for 11.80, choice grain-fed butchers were quoted up to 11.85.

SHEEP—None. A week undertone prevailed in lambs, due to the sharp price concessions made in the dressed trade. Medium to choice milk lambs were quoted from 12.25@14.00, with medium to choice shorn ewes from 5.00@6.50.

YESTERDAY'S QUOTATIONS

Slaughter cattle and calves: Steers (1100 pounds down,) good, 8.75@9.25; medium, 7.75@8.75; common, 6.25@7.75. Heifers (850 pounds up) good, 6.75@7.50; (all weights) common and medium, 5.00@6.75. Cows, good, 6.50@7.25; common and medium, 4.75@6.50; low cutters and cutters, 3.75@4.75. Bulls, good (beef yearlings excluded,) 6.10@6.25; common and medium, 4.50@6.10. Calves (milk fed excluded,) medium to choice, 8.00@11.50; cull and common, 5.00@8.00. Vealers, medium to choice, 9.50@12.50; cull and common, 6.00@9.50.

Hogs: Medium weight (200 to 250 pounds,) medium to choice, 10.85@11.00; light weight (160 to 200 pounds,) common to choice, 11.00@11.85; light lights (130 to 160 pounds,) common to choice, 11.00@11.85; packing hogs, smooth and rough, 9.00@10.00; slaughter pigs (90 to 130 pounds,) medium, good and choice, 10.85@11.60. (Soft or oily hogs and roasting pigs excluded in above quotations.)

Slaughter sheep and lambs: Spring lambs, medium to choice, 12.25@14.00; cull and common, 9.00@12.25. Ewes (shorn,) common to choice, 3.00@6.50; culls, 3.00@4.50.

OUTSIDE MARKETS

SOUTH SAN FRANCISCO, May 6. (AP)—Hogs, 200; nominally steady; no bidding today; late yesterday load 193 pounds, 11.60; part car, 220 pounds, 10.60; load stock pigs unsold.

Cattle, 75; two loads back, steady; good light weight steers eligible 9.00; load 985-pound California, 8.85; good heifers scarce, quotable 7.00; load medium cows absent, eligible 6.75; low cutters and cutters, 4.00@4.50; bulls steady, upward 5.50; no calves, nominally steady; choice vealers around 11.00@11.50; weighty calves, 9.00@9.50.

Sheep, 600; all direct; late yesterday deck 60-pound springs, 12.60; today deck 78-pound medium grade, 11.90; choice eligible 13.25; shorn yearlings 10.00; shorn light weight ewes, 6.00.

CHICAGO, May 6.—Hogs, 18,000; slow, early sales average weight 210 pounds down, steady with Thursday's average; heavier hogs steady to 10c lower than Thursday's close or 10@15c lower than average; top, 10.60 paid for several loads 180 to 200-pound weights; bulk desirable 150 to 210 pounds, 10.20@10.45; 210 to 250 pounds, 9.90@10.30; 260 to 300 pounds, 9.75@10.00; most packing sows, 8.60@8.85, 10@15c lower; best pigs, 10.25; bulk, 9.50@10.00; heavy weight hogs, 9.60@10.10; medium, 9.60@10.30; light, 10.00@10.60; light light, 10.00@10.60; packing sows, 8.50@9.10; slaughter pigs, 9.25@10.15.

Cattle, 2000; fairly active, all classes fully steady; no strictly choice steers here; part load, 12.60; bulk, 9.75@11.25; stockers and feeders, 8.00@9.25; fat cows, 6.50@8.00 mostly; medium bulls up to 7.00; most vealers, 8.75@10.75 to packers; outsiders, 11.00@12.00.

Sheep, 3000; not enough on sales to test values; two doubles of good California springers scaling 80 pounds about 25c higher at 15.00; 35 per cent sorted at 15.00; deck of medium to good 78-pound clipped lambs, 14.75; few clipped culls, 12.50; few good around 130-pound clipped ewes at 8.00.

OMAHA, May 6.—Hogs, 8000; medium and light hogs steady to weak; heavy butchers slow, 10@15c lower; 160 to 200-pound lights, 9.85@10.00; top, 9.90; 200 to 330-pound butchers, 9.75@9.85; 230 to 290-pound averages, 9.50@9.75; 300 to 340-pound weights, 9.25@9.50; packing sows and stags, 8.25@8.75; average cost Thursday, 9.5; weight, 265.

Cattle, 1100; all classes generally steady; fed steers and yearlings, 9.45@10.50; medium weights, 11.00 and 11.75; slaughter heifers, 8.25@9.90; beef cows, 6.50@8.00; few medium bulls, 5.90@6.00; heavy beef bulls, 6.50@6.75; practical top veals, 11.50; few to independents; heavy calves, 8.50@9.00.

Sheep, 1000; lambs steady to strong; California springs, 17.00@17.75; choice 79-pound fed clipped lambs, 15.50; other classes scarce, steady; California feeding lambs, 14.25.

KANSAS CITY, May 6.—Cattle, 1200; calves, 300; active trade on few loads light yearlings offered at unevenly higher prices; other classes scarce, fully steady; good to choice mixed yearlings 10.40; other desirable lots, 9.50@9.85; choice vealers up to 11.50.

Hogs, 5000; slow, steady to 10c lower than Thursday's average; weighty butchers showing most decline; big packers inactive; stock pigs steady, 9.00@11.50; top 10.25 on 140 to 150 pounds; desirable 170 to 230 pounds, 9.85@10.05; few 240 to 325-pound butchers, 9.40@9.85; light lights, 9.50@10.25; packing sows, 8.00@8.75.

Sheep, 2000; killing classes about steady; shorn lambs, 15.25; two-year-old Texas wethers, 10.65; odd lots native spring lambs, 17.00 downward.

DENVER, May 6.—Hogs, 500; four cars direct to packers; only one load and a few drives offered; 9.65 on 200-pound weights; other 174 to 225 pounds, 9.60@9.75; load around 210 pounds at 9.40; 240 to 300-pound kind, 9.00@9.30; packing sows, 8.00; some butcher sows up to 8.50; feeder pigs, 10.00@10.25; all sales steady.

Cattle, 300; calves, 50; fat she stock steady to weak; load cows, 7.25; load heifers, 9.00; ten loads better grade beef steers on sales asking considerably above 12.00; calves steady; top veals, 10.00; light stock steers, 9.10; stock heifers, 7.65; other strong.

Sheep, 3500; 1400 on sales; 900 ewes and lambs through to country; few loads medium wooled lambs on sales; four loads around 80 pounds, 14.75, freight paid; steady.

SOUTH ST. PAUL, May 6.—Cattle, 1600; fed steers and yearlings in moderately liberal supply; fairly active, fully steady; one load heavy steers averaging 1466 pounds at 11.75; few loads and part loads, 10.00@10.25; bulk salable up to 9.25@9.35; she stock steady, mostly 5.75@8.00; cutters, 4.00@5.25; bulls active, bulk medium grades with weights, 6.00@6.25; few good heavies up to 6.50; stockers and feeders steady; calves, receipts 1900; vealers, quality considered, 25@50c lower; bulk, 10.00.

Hogs, 5400; undertone weak on light weights, bidding about steady on butchers, sows and pigs; early bidding mostly 9.75@10.00 for 140 to 210 pound average; early top, 10.00; bidding mostly 9.25@9.50 for 240 to 325-pound averages; bulk ordinary sows, 8.25; bulk pigs, 11.00; average cost Thursday, 9.54; weight, 243.

Sheep, 7000; two doubles lambs direct and one load spring quality ewes; these unsold; market nominally steady on all classes.

ST. JOSEPH (Mo.) May 6.—Hogs, 3500; market steady to 10c lower; top, 10.25; bulk, 9.00@10.00.

Cattle, 800; market steady; bulk of steers, 9.25@10.75; cows and heifers, 4.25@9.50; calves, 5.50@10.50; stockers and feeders, 7.50@9.25.

Sheep, 4000; market steady to strong; lambs, 15.50@16.50; ewes, 7.00@8.50.

PORTLAND, May 6.—Cattle, liquor steady, no early trading; calves, medium to choice, milk fed excluded, 8.00@10.50; culls and common, 5.50@8.00; vealers, medium and choice, 10.00@12.50; culls and common, 6.50@10.00.

Hogs, steady; no receipts; feeder and stocker pigs, 70 to 130 pounds, medium, good and choice, 10.50@11.50.

Sheep, nominally steady; receipts, 308 on contract; spring, medium to choice, 84 pounds down, 13.00@14.25.

COMPLETE NEW YORK STOCK EXCHANGE REPORT

NEW YORK, May 6. (AP)—Following is the complete closing list of today's transactions in stocks on the New York Stock Exchange:

Div. $ per sh.		Sales.	High.	Low.	Last.	Net change.	Closing bid.
3	Abitibi Power & Paper	1,600	92¼	89	90½	+ ½	90½
6	Adams Express	1,100	136½	133¾	136	+2¾	137
	Advance Rumely	200	12	12	12	.....	12
.80b	Ahumada Lead	800	4	3¾	4	.....	3¾
4b	Air Reduction	700	139½	138	139½	+1½	138
	Ajax Rubber	4,200	10¼	9⅞	9⅞	— ⅜	9⅞
6	Allied Chemical & Dye	6,000	139½	138	138¾		138¾
7	Allied Chemical & Dye pfd	100	121½	121½	121½	+ ½	121¼
6	Allis Chalmers Manufacturing	10,800	110½	109	109	+ ¼	109½
2	Amerada Corporation	2,100	29½	29⅛	29⅛	— ⅛	29⅛
	American Agricultural Chemical	200	10¼	10¼	10¼	— ½	10¼
2	American Bank Note	100	49⅝	49⅝	49⅝	— ⅛	49
3	American Bank Note pfd (a.i.)	2,600	59⅞	59⅜	59⅝		59½
	American Beet Sugar	300	20	19½	19½	+ ¼	19½
	American Bosch Magneto	200	15⅜	15⅛	15⅛	— ⅛	15⅛
	American Brake Shoe Foundry	2,700	37⅜	36⅝	37		36¾
	American Brown Boveri Electric	900	23	22½	22¾	— ¼	22½
	American Can	4,800	48⅝	48⅛	48⅝	+ ½	48½
	American Car & Foundry	2,100	105	103¾	103½	—1½	103¼
	American Drug Syndicate	14,700	14	13⅛	13⅞	+ ¾	13¾
	American Express	700	132½	131½	132	+2	131
	American & Foreign Power	1,800	23⅝	22¾	22½	+ ¾	22½
7	American & Foreign Power pfd	1,200	87¾	86½	87½	+1	87½
	American Hide & Leather	100	9	9	9	— ⅛	9
	American Hide & Leather pfd	1,000	54½	33½	34	+ ¼	35
2.40	American Home Products	400	32½	32¼	32½	+ ½	32½
10b	American Ice	4,800	135	131	134½	+4½	134½
6	American Ice pfd	200	93	92	93	+2½	93
2	American International Corporation	10,300	42½	42¼	42⅜	+ ⅛	43½
	American Linseed	300	23½	23⅛	23½	+ ¼	23½
7	American Linseed pfd	1,100	39¾	37⅞	39⅛	+2	39½
6	American Locomotive	1,400	110½	109⅝	109⅝	— ⅞	109½
7	American Piano pfd (a.i.)	3,000	104	104	104	.....	104
1a	American Power & Light	1,500	62	60½	62	+1	62
5	American Radiator	900	124½	123½	123½	—1½	123
6	American Railway Express	100	91½	91½	91½	+ ¼	91
	American Republic	200	47½	47	47½	+2½	45
2a	American Safety Razor	100	49⅝	49⅝	49⅝	+ ⅛	49½
	American Ship & Commerce	200	4⅞	4⅞	4⅞	.....	4½
8	American Smelting & Refining	40,300	151½	149¾	150¾	+1	149½
3	American Steel Foundries	1,800	44½	43⅝	43⅝	— ⅛	43⅝
5	American Sugar Refining	7,400	91½	88	91½	+3	91
7	American Sugar pfd	100	111½	111½	111½	+ ½	117
	American Sumatra Tobacco	1,100	36	34½	34½	—1	35
5	American Tel. & Cable	800	39⅞	39½	39⅞	+ ⅜	38½
9	American Tel. & Tel.	1,000	165⅛	164½	164⅞	+ ⅛	164⅞
8	American Tobacco	600	132	130½	130½	— ½	130
8	American Tobacco "B"	900	131	129½	129½	— ¼	129½
8	American Type Founders	100	135⅛	135½	135½	— ⅛	134
1.82b	American Water Works & Electric	2,600	62⅛	61½	61½	— ⅛	61½
7	American Water Works 7s 1st pfd	100	105½	105½	105½	+ ½	105½
	American Wrapping Paper Ctfs	200	10	10	10	— ⅛	10
	American Wrapping Paper pfd Ctfs	100	29½	29½	29½		29
	American Woolen	2,400	20¼	19⅞	19⅞	— ⅝	19⅞
7	American Woolen pfd	2,000	57⅛	56	57		57½
	American Zinc, Lead & Smelting pfd	300	48	46	46		46
3	Anaconda Copper	500	45¾	45⅝	45⅝		45¾
7	Armour & Co. of Del. pfd	300	87	86	87		85
	Armour & Co. of Illinois "A"	800	8¾	8½	8¾		8½
	Armour & Co. of Illinois "B"	100	3⅝	3⅝	3⅝		3¼
7	Armour & Co. of Illinois pfd	100	62⅞	62⅞	62⅞	—4⅛	62
3	Artloom Corporation	3,000	51½	50	51	+ ½	50½
1.50b	Art Metal Construction	100	23½	23½	23½	— ½	23½
2.38	Associated Dry Goods	1,200	42⅞	42⅝	42½	— ¼	44½
6	Associated Dry Goods 1st pfd	100	103½	103½	103½	+2	103
2.88b	Associated Oil	200	43¼	43	43¼	— ⅛	43
7.75b	Atchison, Topeka & Santa Fe	15,500	182⅝	179½	181	+1½	181
2.50b	Atlantic Coast Line	1,300	182	180½	182	+1½	182
	Atlantic Gulf & W.I.	700	36⅛	35½	36⅛	+1	35½
	Atlantic Gulf & W.I. pfd	200	34½	34⅛	34½	+1½	33½
	Atlantic Refining	100	110½	110½	110½	+ ⅛	110
9	Atlas Powder pfd (a.i.)	2,000	104	104	104	—1	104
	Austin Nichols & Co.	400	5	4½	5		4½

Footnote key: a—Ex-dividend. xr—Ex-rights. a.i.—Odd lot. a—Plus extras. b—Including extras. c—Payable in preferred stock. d—Partly stock. e—Plus 1 per cent in stock. f—2½ per cent quarterly, payable in common stock. g—Extra 4 per cent stock. m—Plus 1-50 share in stock. n—Payable 1-40 of a share in Class A stock.

Total sales—2,017,600 shares, against 2,140,300 previous day, 1,872,600 a week ago and 952,600 a year ago. From January 1 to date, 186,942,100, against 162,723,100 a year ago and 147,395,700 two years ago.

COAST BONDS

PUBLIC UTILITIES

	Bid.	Asked.
Associated Telephone Co. 6s, '30	104½	105
Cal. Gas & Elec. Unifying 5s, '37	101½	101¾
Do. 1st & Ref. 6s, '42	107½	107½
Cal.-Or. Power 1st & Ref. 5½s, '55	102¾	103¼
Coast Valleys Gas & Elec. 1st 6s, '52	104½	105
East Bay Water Co. 1st 5½s, '45	104	104½
Do. Unif. & Ref. 5s, '42	102¾	104¼
Do. Unif. & Ref. 6s, '44	103¼	104½
Do. Unif. & Ref. 5s, '55	96¾	98
Feather River Power Co. 1st 6s, '52	101½	102
Great Western Power 1st 5s, '46	100¼	100¾
Los Angeles Gas & Elec. gen. 5s, '34	101½	102
Mt. States Power Co. 1st 5s, '38	98	99
Pacific Gas & Elec. gen. 5s, '42	100½	101¼
Pacific Lighting Corp. 6s, '40	102½	103¾
San Diego Cons. G.&E. 1st 5s, '39	102	..
Southern Cal. Edison Gen. 5s, '39	102⅜	..
Southern Counties Gas 1st 5½s, '38	101½	101
Western Power Corp. 5½s, '57	97½	97¾

MISCELLANEOUS

	Bid.	Asked.
Amalgamated Sugar Co. 1st 7s, '37	104½	105½
Arnold Terminal 1st Mtg. 6½s, '45	100	101
Associated Oil Co. 6s, '35	102½	103½
Cal. & Haw. Sugar Refining 7s, '37	103½	104½
Cal. Petroleum Corp. 5½s, '38	98	98½
Central Inv. Corp. 1st Mtg. 6s	100	101
Columbia Steel Corp. 1st 7s, '39	100¼	101½
Crown Willamette Paper Co. 6s, '51	100½	100¾
Fox Film 1st Mtg. 6½s, '41	98½	101
General Petroleum Corp. 1st 5s, '40	100⅜	101
Goodyear Tire & Rub. Co. 5½s, '31	97	97½
Holly Sugar 1st Mtg. 7s, '37	98	100
Los Angeles Railway 1st 5s, '38	98	..
Miller & Lux, Inc. 1st 6s, '45	98	100
Pacific Electric Railway 1st 5s, '42	98½	99¾
Pacific Palisades Ass. 6½s, '35	101½	102
S. Monica Bay Tel. 1st&Ref 6s, '44	102	103
Subway Terminal 1st Mtg. 6½s	101	102

(Foregoing quotations are from representative sources.)

CHEESE PRICES

No. 1—New York Flats	.35
No. 2—New York Twins	.30
No. 3—New York Cheddars	.30
No. 4—Wisconsin Twins	.25
No. 5—Wisconsin Daisies	.25
No. 6—Wisconsin Horns	.25
No. 7—Wisconsin Sandwich Prints	.25
No. 8—Wisconsin Cream Brick	.25
No. 9—Tillamook Triplets	.28
No. 10—Tillamook Horns	.31½
No. 11—Tillamook Sandwich Prints	.27
No. 12—Western Triplets	.22
No. 13—Western Horns	.23½
No. 14—Western Sandwich Prints	.24½
No. 15—California Flats	.23
No. 16—Case's Full Cream Jack	.25
No. 17—Case's Half-Skimmed Jack	.25
No. 18—Old Block Swiss	.30
No. 21—New Block Swiss	.42
No. 22—Imported Wheel Swiss	.42
No. 23—Domestic Wheel Swiss	.35
No. 24—Limburger, one-pound prints	.25
No. 25—Limburger, two-pound prints	.23
No. 26—Meloment Triplets	.22
No. 27—Meloment Horns	.24
No. 28—Roquefort	.65

SAN FRANCISCO

SAN FRANCISCO, May 6.—Schlesinger "A" ... closing at 35½ ... Total sales ...

NEVADA MINES

E·F·HUTTON & COMPANY
Members New York Stock Exchange and other principal exchanges
Private Wire Coast to Coast
643 So. Spring Street
345 So. Olive Street
Ambassador Hotel
Hollywood
San Francisco Oakland Pasadena San Diego
New York Office 61 Broadway

J.A. MacDougall Co.
Stock—Bond—Brokers
704 So. Spring St.
Los Angeles
TRinity 2687

Akin-Lambert Co.
A Complete Brokerage Service
515-17 L.A. Stock Exchange Bldg.
VAndike 1071

LOGAN & BRYAN
MEMBERS NEW YORK STOCK EXCHANGE
636 South Spring Street
Head Office, 42 Broadway, New York
Biltmore Hotel
PASADENA LONG BEACH CORONADO SAN DIEGO

OIL NEWS

HOWARD C. KEGLEY

Shipments of bulk petroleum from Los Angeles Harbor during April reached a total of 9,326,141 barrels, rounding out 37,308,510 barrels for the first four months of the year. This average, if maintained, will make 1927 the banner year from standpoint of petroleum exports from this district.

The April movements were listed as follows: Fuel oil, 3,938,307 barrels; crude, 3,150,886 barrels; gasoline, 1,671,340 barrels; kerosene, 348,- barrels; tops, 437,419 barrels; Diesel, 78,511 barrels; distillate, 8567 barrels; lubricating oils, 4016 barrels. Shipments from here during the first four months of the year have been as follows: Fuel oil, 17,336,987 barrels; crude, 11,776,518 barrels; gasoline, 3,637,943 barrels; tops, 1,134,- barrels; kerosene, 836,591 barrels; Diesel, 372,936 barrels; distillate, 16,- barrels; lubricating oils, 4016 barrels.

It is interesting to note that the only lubricating oils shipped from here during the first four months were the 4016 barrels which moved during April. It is also interesting to observe that the movement of fuel oil during that period was more than 6,000,000 barrels greater than the shipments of crude.

Gas Pocket

The Southern California Drilling Company, which is drilling a wildcat known as Matteson No. 1 in the El Segundo district, is cleaning up a fishing job which was caused by caving after the drill went into a gas pocket at 4984 feet.

The hole caved 700 feet below the shoe and stuck the drill pipe. There are 2300 feet of it to get out, and the drillers are making good progress with the work. The test is expected to go 5300 to 5800 feet. Officials of the company state that three different showings have been picked up. One was rather shallow and was tar sand. The second was at 4... feet and indicated heavy oil. A low-gravity showing at 3100 to 3300 feet, from which no cores were obtained because of the hard formation, may be tested later if a deeper zone is not discovered.

The Matteson No. 1 is situated a mile northeast of El Segundo and is approximately a mile and a half north of the hole which was started by the ... Oil Company and drilled to an unsuccessful conclusion by the ... company about two years ago. The Smith Brothers test near Lawndale is about two miles southeast of the Matteson No. 1.

... Hits Sand

Six hundred feet north of the ... outpost of the Ventura-avenue field G. J. Magenheimer's Hartman No. 1 well is reported to have picked up the intermediate zone of the field at 4541 feet. The crew is coring through this sand to ascertain its saturation, but field reports are to the effect that Mr. Magenheimer intends to drill on down for the gusher zone which is believed to lie at about 4800 feet.

This well is approximately 1000 feet north of the Associated Oil Company's Louis Hartman No. 1, which is regarded as a fair producer, and ... feet north of the Bolsa Chica Oil Company's Bolsa Chica No. 2, which is reported to be doing about ... barrels a day. Operators have for some time conceded Magenheimer a good chance to develop several producing wells on his lease. This is his second hole there. The first one, which was drilled with an electric outfit, got into a bad fishing job and the rig was skidded slightly to the east for a new hole.

Price Stimulating

The return of gasoline prices this week to a point where oil companies feel they can make some profit is having a stimulating effect upon a number of oil fields in Southern California. In the Ventura-avenue field more than 300 oil-field workers were laid off shortly after the price of gasoline went down a few weeks ago, and development work in other districts was sharply curtailed to shrink the pay rolls.

Reports from Ventura are to the effect that the companies operating there are putting their idle crews back to work and are even planning to start new projects which may give employment to other field workers who have been experiencing periods of enforced idleness because of the oil-market depressions.

Calpet Producer

The California Petroleum Corporation yesterday completed its Alamitos No. 2 in the Seal Beach field at a depth of 4700 feet. The well had cleaned up enough for a twenty-four-hour gauge of production last night but was reported to be producing at the rate of 2000 barrels a day.

The company's Alamitos No. 5 is being cemented, while the first two wells on the lease are producing. The Lovell No. 1, a project on a one-... lease, is standing cemented, company officials say.

... Completes Houchin

The Houchin No. 2 well of the ... Oil Company, drilled in the ... Flats area and completed recently at a depth of 4588 feet, is reported to be yielding 150 barrels of clean oil a day.

Completion of this well gives the company two producers in that locality and eight in the Sunset field. Two other wells in the area contiguous to Houchin No. 2 are being drilled by the Union. They are the Boss No. 3 and W. K. No. 1. The Boss No. 3 is nearing the oil sand and should be completed within the next few weeks.

... in Soon

The Associated Oil Company, which has its Cypress No. 1 wildcat at Seal Beach standing with the hole full of mud, expects to spud in its second well there—the Johnson No. 1, in the ... end of the field next Tuesday. The Cypress well was capped ... before making a production test, because, according to reports, so many persons were curious about the probable outcome of the test.

Associated expects to complete its Seal Beach No. 3 in the Seal Beach field today at a depth of 4455 feet. Its production is expected by company officials to range around 1000 barrels a day. The well is considered ... well out toward the edge. The company is building derrick for the ... No. 10.

SAN FRANCISCO

SAN FRANCISCO, May 6. (AP)—[illegible] continued to advance on the San Francisco Stock and Bond Exchange, [illegible] high at 126½, closing firm at 125; [illegible] to 173.

Schlesinger "A" common advanced to [illegible] closing at 22½, rising ¾; [illegible] was lifted to 130½, up ½.

Among the oils, Standard of California [illegible] at 54⅞, slumping to [illegible] off ½; North American [illegible] changed at 30⅞; California Petroleum [illegible] to 25½; Richfield reacted to [illegible]

Total sales: Bonds, $12,000; [illegible] shares of $2,012,874 market value.

[illegible]

NEVADA MINES

[illegible]

OIL NEWS

HOWARD C. KEGLEY

[Ship]ments of bulk petroleum from [Los] Angeles Harbor during April [illegible] a total of 9,526,141 barrels, [illegible] out 37,808,510 barrels for [the] first four months of the year. [illegible] average, if maintained, will make [illegible] the banner year from standpoint of petroleum exports from this [port].

The April movements were listed [as] follows: Fuel oil, 3,938,307 barrels; [illegible] 2,150,686 barrels; gasoline, [illegible] barrels; kerosene, 243,- [illegible] tops, 437,419 barrels; Diesel [illegible] barrels; distillate, 8567 [illegible] lubricating oils, 4016 barrels. [illegible] from here during the [first four] months of the year have [been as] follows: Fuel oil, 17,336,957 [illegible] crude, 11,776,518 barrels; [illegible] 4,007,043 barrels; tops, 1,134,- [illegible] kerosene, 836,321 barrels; [illegible] 32,000 barrels; distillate, 16,- [illegible] lubricating oils, 4016 barrels.

It is interesting to note that the [illegible] lubricating oils shipped from [illegible] during the first four months [illegible] the 4016 barrels which moved [during] April. It is also interesting to observe that the movement [of fuel] oil during that period was [illegible] than 6,000,000 barrels greater [than the] shipments of crude.

[illegible]

The Southern California Drilling [Company], which is drilling a wildcat [illegible] Matteson No. 1 in the [illegible] district, is cleaning up a [illegible] which was caused by caving [after] the drill went into a gas [illegible] at 4664 feet.

[The] hole caved 700 feet below the [illegible] and stuck the drill pipe. [illegible] 2500 feet of it to get out, [illegible] drillers are making good [progress] with the work. The test [is expected] to go 3500 to 3500 feet. [Officials] of the company state that [illegible] showings have been [illegible]. One was rather shallow [illegible]. The second was at [illegible] indicated heavy oil. A [illegible] showing at 3100 to 3300 [illegible] which no cores were obtained [illegible] of the hard formation [illegible] tested later if a deeper [illegible] not discovered.

[illegible] No. 1 is situated a [illegible] of El Segundo and is [illegible] a mile and a half north [of the] hole which was started by the [illegible] Oil Company and drilled [to a] successful conclusion by the [illegible] company about two years ago. [illegible] Brothers test near Lawndale [illegible] two miles southeast of [illegible] No. 1.

[illegible]

[illegible] feet north of the [illegible] of the Ventura-avenue [illegible] G. J. Magenheimer's Hart- [illegible] well is reported to have [illegible] up the intermediate zone of [illegible] at 4041 feet. The crew is [illegible] through this sand to ascertain [illegible] saturation, but field reports [illegible] to the effect that Mr. Magenheimer [intends] to drill on down for [illegible] zone which is believed [illegible] at about 4600 feet.

[illegible] is approximately 1000 feet [illegible] of the Associated Oil Company's [illegible] Hartman No. 1, which [is rated] as a fair producer, and [illegible] north of the Bolsa Chica [Company's] Bolsa Chica No. 2. [illegible] is reported to be doing about [illegible] a day. Operators have [illegible] connected Magenheimer [illegible] to develop several prospective [illegible] on his lease. This [illegible] hole there. The first [illegible] was drilled with an electric [illegible], got into a bad fishing [job and] the rig was skidded slightly [illegible] for a new hole.

[illegible]

[illegible] of gasoline prices this [illegible] a point where oil companies [illegible] can make some profit is [illegible] a stimulating effect upon a [illegible] of fields in Southern California. [illegible] in the Ventura-avenue field [illegible] 200 oil-field workers were [illegible] shortly after the price of [illegible] went down a few weeks ago. [illegible] work in other districts [illegible] sharply curtailed to shrink [illegible]

[illegible] from Ventura are to the [effect] that the companies operating [illegible] are putting their idle crews [illegible] work and are even planning [illegible] new projects which may [illegible] to other field workers [who] have been experiencing particular [illegible] because of [illegible] depression.

[illegible]

[illegible] Petroleum Corporation [illegible] completed its Alamitos [illegible] the Seal Beach field at a [depth] of 4700 feet. The well had [illegible] enough for a twenty- [illegible] gauge of production last [illegible] was reported to be producing [illegible] at the rate of 3000 barrels

[illegible] Company's Alamitos No. 5 is [illegible], while the first [illegible] on the lease are producing. [illegible] No. 1, a project on a one- [illegible] is standing cemented, com- [illegible] may.

[illegible]

[illegible] No. 2 well of the [illegible] Oil Company, drilled in the [illegible] area and completed [at] a depth of 4586 feet, is [illegible] to be yielding 150 barrels [illegible] a day.

[illegible] of this well gives the [illegible] producers in that locality [illegible] in the Sunset field. Two [illegible] in the area contiguous [illegible] No. 2 are being drilled [illegible]. They are the Boss [illegible] and W. E. No. 1. The Boss [illegible] nearing the oil sand and [illegible] completed within the next [illegible]

[illegible]

[illegible] Oil Company, which [illegible] Cypress No. 1 wildcat at [illegible] with the hole full [illegible] to spud in its second [illegible] Johnson No. 1, in the [illegible] end of the field next Tuesday. [illegible] Cypress well was capped [illegible] making a production [illegible] according to reports, [illegible] were curious about [illegible] of the test.

[illegible] No. 5 in the Seal Beach [illegible] at a depth of 4455 feet. [illegible] is expected by company [illegible] to range around 1000 [illegible]. The well is considered [illegible] toward the edge. The [illegible] building derrick for the [illegible]

E·F·HUTTON & COMPANY
Members
New York Stock Exchange
and other principal exchanges
Private Wires Coast to Coast
543 SO. SPRING STREET
Telephone TRinity 0061
545 SO. OLIVE STREET
Telephone TRinity 1481
AMBASSADOR HOTEL
Telephone Fitzroy 1131
HOLLYWOOD
6406 Hollywood Boulevard
Telephone GRanite 3131
Other Offices at
San Francisco Oakland Del Monte
Pasadena San Diego Santa Barbara
New York Offices
61 Broadway Plaza Hotel
Woolworth Building

J. A. MacDougall & Co.
Stocks—Bonds—Loans
704 So. Spring St.
LOS ANGELES
TRinity 2687

Akin-Lambert [illegible]
A Complete Brokerage Service
315-17 L.A. Stock Exchange Bldg.
VAndike 1071

& P. RYAN
[illegible] STOCK EXCHANGE
[illegible] Spring Street
[illegible] Broadway, New York
[illegible] SAN DIEGO SANTA BARBARA

WALL STREET PARAGRAPHS

Allis-Chalmers in Demand on Announcement of New Financing

Copyright, 1927, by New York Evening Post, Inc.

NEW YORK, May 6.—Allis-Chalmers was a feature of the late afternoon running into new high ground in response to the announcement that directors had voted to retire the $16,500,000 7 per cent preferred stock on July 1, next. This news fulfilled predictions which had been current for some time. The sale of an issue of $15,000,000 5 per cent debentures will finance the deal and the necessary balance to be provided out of treasury funds. The action will mean a saving in net equal to about $1.66 a share on the common stock.

Chicago and Northwestern

Brisk buying of Chicago and Northwestern was one of the outstanding features of the day in the railroad list. The turnover was the heaviest it has been in some months and the vigor with which buying went ahead revived reports that Union Pacific was adding to its holdings with a view to ultimate acquisition of the property. The last annual report of the latter road showed its holdings of Northwestern unchanged from the close of 1925 when it held 401,900 shares. Reports of Union Pacific activity doubtless had basis in knowledge of the fact that that company enters Chicago from Omaha over the Northwestern tracks.

Mack and Hudson

Mack Trucks and Hudson Motors were the leaders of the motor group, both stocks reaching new peak prices for the year. The demand for Hudson was ascribed to the reported increase in the company's production, which was accepted as indicating a very satisfactory second quarter. In Mack, the buying seemed to be a continuation of yesterday's movement, but today it was reported that several large traders, recently active in General Motors, were taking a big position in Mack.

Marine Rumors Denied

The proceedings in International Mercantile Marine shares set a lively pace in the forenoon, with the preferred stock rising rather spectacularly to new high levels for the year on talk of a plan for capital readjustment which would take care of accumulated dividends on that stock. But swift reaction followed the blanket denial issued after noon by P. A. S. Franklin, president of the company, putting down as without foundation talk of recapitalization and likewise rumors of impending deals for new tonnage.

Foundation Company

The bear crowd working on the theory that the recovery had been too swift to hold and that fresh reaction was therefore in order, resumed its process of searching for weak spots. Foundation Company, which had a sharp drop yesterday, was under renewed pressure, dropping to new low ground for the year and showing a loss of some 7 points from Thursday's high levels. Coincident with the weakness here report was current of a possible downward adjustment in the present dividend rate when directors meet soon.

Equipments Being Accumulated

Quiet accumulation is understood to be in progress in the leading railway equipment shares which have had little part in the recent forward swing. Buying here is said to be going on in the belief that the railroads will shortly assume active inquiry for new rolling stock and power units. Demand from the carriers has been slower than many had anticipated but the view now held is that inquiry will be large when it begins to manifest itself. Locomotive and car builders, incidentally, have been taking on some fair-sized business over the last few weeks.

BUILDING PERMITS

Permits issued yesterday and valued at more than $5000 follow:

DWELLINGS

TALMADGE ST., 1425; 8 rms., 30x48; A. Strohm, 1429 Talmadge St., own.; W. Colleson, 4410 Wesley Ave., bldr. $9000

S. HUDSON AVE., 360; 12 rms., 54x73; W. Campero, 441 Browning Dr., own.; E. Dentnell, 441 Barbour Dr., bldr. $33,500

S. VERDUN AVE., 1897; 6 rms., 32x46; E. Palmer, 2046 La Salle Ave., own.; Baldwin & Sobers, 1211 W. 40th St., bldrs. $4200

QUEEN ANNE PL., 1869; 7 rms., 37x38; A. Yerrixian, 4813 McKinley Ave., own.; H. Stewart, 2244 W. 29th St., bldr. $5500

E. 32ND ST., 1362; 8 rms., 30x46; P. Mead, 1434 E. 33nd St., own. and bldr. $5000

COMMERCIAL

S. A BREA AVE., 930; gas station; O. Fabel, 919 S. Detroit St., own. and bldr. $5000

BEVERLY BLVD., 7009; stores, 6 rms.; La Brea Securities Co., 1105 California Bank Bldg., own.; Melrose Construction Co., 7016 Melrose Ave., bldrs. $17,000

METAL MARKETS

CLEVELAND, May 6. (Exclusive)—Daily Metal Trade today says: "Beehive coke producers forced to sell furnace fuel below $3 a ton, due to excess production, claim they are losing money with costs running $3.25 or more a ton. Sales are reported as low as $2.75. Connellsville ovens, therefore, are rapidly curtailing output; 600 beehive ovens were blown out during the past week. Output for the week ended April 30 dropped to 121,290 tons, lowest level for the year. Coal prices are easy, although crude piles are being slowly depleted on account of the miners' strike. The basic pig-iron market at Pittsburgh has been further clarified by sales at $18.50 valley by makers who up to this time have been holding to $19.

"In the nonferrous markets copper holds unchanged at 13c delivered Connecticut. Zinc is steady at 6.15c St. Louis. The open market lead quotation is 6.40c St. Louis. Tin is lower at 67.50c to 67.62½c New York."

METAL PRICES

NEW YORK, May 6. (AP)—Copper steady; electrolytic, spot and futures, 12.90.

Tin easy; spot and near by, 68.00; July, 64.87.

Iron steady and unchanged.

Lead quiet; spot, 6.75.

Zinc steady; East St. Louis spot and futures, 6.15.

Antimony, spot 12.75.

RUBBER MARKET

NEW YORK, May 6. (Exclusive)—The crude rubber outside exchange continued firm today, with prices holding at their former levels. Spot was quoted at 41c. London cables were as generally expected, steady. London spot closed unchanged at 19⅞d. Other positions closed higher.

Private estimates place the London stock increase at 1500 tons. Although the market is displaying a firm tone, with the majority of the traders long, they seemed to be buying with the anticipation that the market will undoubtedly go higher. The future positions, in fact, have been going to higher prices, while the market for spot has been holding at the same level.

	Spot.	May.	May-June.	July-Sept.
Ribbed smoked sheets..	.41	.41	.41⅛	.41⅜
First latex crepe	.41½	.41½	.41⅝	.42
Amber No. 2	.38½	.38½	....	....
Clean thin brown crepe	.38½	.38½	....	....
Para upriver fine.......	.32½	....	....	....

BANK NOTES, COINS

Current buying rates, corrected daily by the foreign department of the Bank of Italy. (Rates quoted per 100 units.)

Country.	Notes.	Gold.	Silver.
Australia	479.00	480.00	280.00
Belgium	13.80	18.00	7.00
Canada	99.85	92.00	62.00
Denmark	26.40	25.80	18.00
England	482.00	482.00	400.00
Holland	39.75	39.25	30.00
Germany	23.45	23.50	9.40
Greece (new)	....	18.00	7.00
France	3.83	18.00	7.00
Italy	5.10	18.00	7.00
Japan	47.00	48.50	32.00
Norway	25.70	25.50	18.00
Spain	17.50	18.00	16.00
Sweden	26.50	25.50	18.00
Switzerland	19.00	18.00	7.00

NEW YORK CURB STOCKS

NEW YORK, May 6. (AP)—Price fluctuations widened in today's curb market with bullish activity more pronounced. The usual week-end readjustment of speculative accounts imparted some irregularity to the final dealings, but closing prices in many issues were around the highest of the day. Trading was in fairly heavy volume.

Cessation of the California gasoline price-cutting war and the posting of higher crude-oil prices by the Magnolia Petroleum Company continue to exert a bullish effect on the oil shares. Tidal Osage, Northern Pipe Line, Cumberland Pipe Line, Lion, Margay and Wilcox were prominent in the recovery. Gulf Oil was heavy.

Heavy buying of Anglo-Chilean Nitrate, based on the prospects of a heavy fertilizer business, carried that issue up 4½ points to a new 1927 high at 27. General Fireproofing was bid up over 5 points, and then eased slightly. Mead Johnson, Ruberoid, Hall Print Works, Bancitaly Corporation, Melville Shoe and Cuneo Press were among the new highs in that group. Revival of activity in Servel and the strength of the 6 per cent bonds was accompanied by reports of record-breaking production of both electric and gas refrigerators.

Public utilities again presented several strong points. Commonwealth Power, which it is expected will be transferred to the "big board" in the near future, crossed 49 to a new peak. United Gas improvement also attained a new 1927 peak at 104 3-8.

Except for the duplication of the year's high by Calaveras Mining on buying influenced by reports of increased copper production, there were few changes of interest in the mining group.

The closing price is omitted when same as the low, and both low and close when same as the high.

	(Sales in Hundreds)	High	Low	Close
Anglo Am. Oil	7	19⅛	18⅞	19⅛
[illegible]				

Domestic Bonds—(Sales in $1000)

[illegible]				

Foreign Bonds—

[illegible]				

Total sales of stocks, 260,200 shares.
Total sales of bonds, $3,447,000.

XD—Ex-dividend. XR—Ex-rights. UR—Under rule. AS—Actual sales.

LIBERTY BONDS

(Quotations in dollars and thirty-seconds furnished by the bond department, Bank of Italy,) National Trust and Savings Association.

LOS ANGELES

	Bid.	Asked.
[illegible]		

SAN FRANCISCO

	Bid.	Asked.
[illegible]		

FLAXSEED MARKET

DULUTH (Minn.) May 6. (Exclusive)—Longs held the whip hand in flaxseed. Trading was heavier and sharp gains were recorded as crushers and pit operators bought all offerings. New highs on the crop were recorded. May flaxseed rose 3⅜c, July 2⅝c, September 1⅝c. Close, flaxseed on track, 2.27⅛@2.61⅛; to arrive, 2.27⅛; May, 2.27½; July, 2.31; September, 2.32¾.

Minneapolis: Flaxseed was firm. Light offerings in good demand. No. 1 spot was 3@10c over May and to arrive 2@3c over.

Condition of Twelfth Area Reserve Bank

SAN FRANCISCO, May 6. (Exclusive)—Statement of the condition of the Federal Reserve Bank of San Francisco for the week ending the 4th inst. (in thousands of dollars,) is as follows:

RESOURCES

Gold with Federal Reserve agent	$174,372
Gold redemption fund with United States Treasury	2,942
Gold held exclusively against Federal Reserve notes	177,314
Gold settlement fund with Federal Reserve Board	[illegible]
Gold and gold certificates held by bank	[illegible]
Total gold reserves	[illegible]
Reserves other than gold	[illegible]
Total reserves	[illegible]
Nonreserve cash	[illegible]
Bills discounted:	
Secured by United States government obligations	[illegible]
Other bills discounted	[illegible]
Total bills discounted	[illegible]
Bills bought in open market	[illegible]
United States government securities:	
Bonds	[illegible]
Treasury notes	[illegible]
Certificates of indebtedness	[illegible]
Total United States government securities	[illegible]
Total bills and securities	[illegible]
Uncollected items	[illegible]
Bank premises	[illegible]
All other resources	[illegible]
Total resources	$416,078

LIABILITIES

Federal Reserve notes in actual circulation	$175,709
Deposits:	
Member bank, reserve account	[illegible]
Government	[illegible]
Foreign bank	[illegible]
Other deposits	[illegible]
Total deposits	[illegible]
Deferred availability items	[illegible]
Capital paid in	[illegible]
Surplus	[illegible]
All other liabilities	[illegible]
Total liabilities	$416,078

Contingent liability on bills purchased for foreign correspondents, $10,176.

TEXTILE EARNINGS FIGURES REPORTED

Twenty-four out of thirty textile manufacturers reporting operating results for 1926 show lesser profits or greater losses than for the preceding year, according to a compilation just completed by Ernst & Ernst, accountants, from published statements. Net profits for 1926 and 1925 were as follows:

	1926.	1925.
Amer. Manufacturing Co.	[illegible]	[illegible]
American Woolen Co.	[illegible]	[illegible]
Arlington Mills	[illegible]	[illegible]
[illegible]		

[illegible]

CHICAGO STOCKS

Sales yesterday on the Chicago Stock Exchange furnished by Logan & Bryan, [illegible] South Spring.

Sales—		High	Low	Close
100	All Ama. Radio	[illegible]		
[illegible]				

Bonds—

[illegible]				

FARM LOAN BONDS

[Furnished by C. F. Childs & Co., California Bank Building.]

FEDERAL LAND BANK

[illegible]			

JOINT STOCK LAND BANK

[illegible]			

WOOL MARKET

BOSTON, May 6. (AP)—The wool market is showing a better tone and a slight increase of sales. Private cablegrams report increasing competition at the London sales. More inquiries on domestic wools are being received from the mills. A bid of 41c on the grease for Ohio ¼ blood 48-50s was rejected by a dealer. Demand for tops in restricted and spinners are urging lower quotations.

LONDON, May 6. (AP)—At the wool sales today 6000 bales were offered, of which 5000 were sold. The small supply of superior greasy crossbreds was in good demand by home and continental operators at opening rates. Other districts were irregular and in buyers' favor. Withdrawals were again frequent owing to high limits.

MARKET AVERAGES

NEW YORK, May 6. (Exclusive)—Today's stock range, as compiled by the New York Times:

	High.	Low.	Close.	Net change.
25 railroads	111.79	110.36	111.34	+.32
25 industrials	205.99	203.28	204.54	+.22
50 stocks	158.88	156.92	157.94	+.38

BONDS

[illegible]

NEW YORK, May 6. (AP)—Today's market averages, as compiled by the Associated Press:

STOCKS

[illegible]

BONDS

[illegible]

COTTON MARKET

NEW YORK, May 6. (Exclusive)—The cotton market was strong and active today from the opening, with prices going up between 25 and 30 points from yesterday's closing decline of about 12 to 15 from Wednesday's final quotations. It brought the market up to the previous highest range reached on the bulge of early Wednesday.

May contracts went 3 points higher than that record and January a point. May here sold at 15.77 cents; July, 15.98 cents; October, 16.28 cents; December, 16.46 cents, and January, 16.51 cents.

There was a good deal of covering of shorts put out by local and New Orleans traders Wednesday and yesterday, on the idea that the top had been reached and that the worst news on the flood had come out and been discounted. Entirely different views were held today from the news overnight of heavy rains throughout the Little Rock and Memphis districts with also a good deal in Northern Mississippi to aggravate further the continued menacing flood situation.

Six stations in the Little Rock district were shown in the official reports to have had between 1 1-4 to 2 inches of rain overnight.

Although some heavy profit-taking sales came on the market in the afternoon most of the day's sharp rise in prices was held. Liverpool cotton futures after declining 10 to 14 points in following the reaction here late yesterday turned strong and closed firm at a net advance of 8 to 8 of their points on the day some time before the high prices here were reached.

RANGE OF PRICES

NEW YORK

	High.	Low.	Close.
January	[illegible]	[illegible]	[illegible]
May	[illegible]	[illegible]	[illegible]
July	[illegible]	[illegible]	[illegible]
October	[illegible]	[illegible]	[illegible]
December	[illegible]	[illegible]	[illegible]

NEW ORLEANS

	High.	Low.	Close.
January	[illegible]	[illegible]	[illegible]
May	[illegible]	[illegible]	[illegible]
July	[illegible]	[illegible]	[illegible]
October	[illegible]	[illegible]	[illegible]
December	[illegible]	[illegible]	[illegible]

SPOT PRICES

NEW YORK, May 6. (AP)—Cotton, spot, quiet; middling, 16.90.

COTTONSEED OIL

NEW YORK, May 6. (Exclusive)—Closing prices on cottonseed oil, with comparisons:

	Close.	Prev. close.
[illegible]		

CLEARINGS, MONEY

Clearings yesterday were $30,532,656.62, an increase of $3,357,042.37 over corresponding day last year.

CLEARINGS

	1927	1926	1925
[illegible]			

BANK DEBITS

[illegible]	

SAN FRANCISCO CLEARINGS

SAN FRANCISCO, May 6. (AP)—Bank clearings, $27,000,000.

FOREIGN EXCHANGES

[Furnished by Farmers' and Merchants' National Bank.]

England, per pound sterling	[illegible]
[illegible]	

NEW YORK RATES

NEW YORK, May 6. (AP)—Foreign exchange mixed. Quotations in cents: [illegible]

CALL MONEY

NEW YORK, May 6. (AP)—Call money steady; all loans, 4; closing bid, 4.

Time loans steady; mixed collateral, 60-90 days, 4⅜; 4-6 months, 4⅜. Prime mercantile paper, 4@4¼.

BAR SILVER

NEW YORK, May 6. (AP)—Bar silver, 56; Mexican dollars, 43⅝.

LONDON, May 6. (AP)—Bar silver, 26 1-16d per ounce. Money, 3¾ per cent.

NAVAL STORES

SAVANNAH, May 6. (AP)—Turpentine firm, [illegible]; sales, 120; receipts, 403; shipments none; stock 13,150.

Rosin firm; sales, 1066; receipts, 1639; shipments none, stock 3822.

Quote: B, 8.15; D, 8.25; E, 8.40; F, 8.85; G, 9.05; H, 9.10; I, 9.10; K, 9.15; NO, 9.45; WG, 10.45; WW, 11.35@11.50; X, 11.45.

DRIED FRUITS

NEW YORK, May 6. (AP)—Evaporated apples, prunes, apricots, peaches and raisins steady.

GREATER PLANS FOR FLAG DAY

Celebration This Year to be More Extensive

Elaborate Observance in All Communities Proposed

Hundred and Fiftieth Year for Stars and Stripes

BY FREDERIC J. HASKIN

WASHINGTON, May 6. (Exclusive) Flag Day, June 14, next, will be celebrated more extensively and more impressively this year than ever before if plans now going forward are realized. This will be the 150th anniversary of the birth of the Stars and Stripes and it is regarded as especially fitting that it be made the occasion for elaborate patriotic demonstrations in every community in the United States.

George B. Lockwood of this city, editor of the National Republic, initiated the movement and he says that hundreds of inquiries have been received as to the best methods for organizing and conducting such celebrations. In many communities there will be sunrise meetings, he says; in others there will be parades of school children, and in some, general patriotic parades.

"No community in the United States should permit June 14 to pass without a patriotic celebration worthy of the great occasion," says Mr. Lockwood. "Everywhere, especially, there should be a general display of the flag, in honor of the day when the Continental Congress adopted the Stars and Stripes as the flag of the free."

NATIONAL MOVEMENT

Fifty years ago the centennial anniversary of the flag was fittingly observed in the larger cities of the country. Upon request from Washington, all public buildings floated the flag on that day. In Philadelphia there were exercises in Independence Hall and at the old home of Betsy Ross, where the first flag was made. In Boston, the feature of the celebration was a display of the original Fort McHenry flag, which inspired Francis Scott Key to write the "Star Spangled Banner," and in other cities there were impressive expressions of the sentiment that attaches to the national colors.

All this led shortly to the movement to have June 14 made an annual national holiday, or at least to bring about its appropriate observance throughout the country. Dr. B. J. Cigrand, then a teacher in Fredonia, Wis., was one of the leaders of this movement and exploited the idea in numerous newspaper and magazine articles. Later he was active in the formation of an Illinois Flag Day Association and then the president and guiding spirit of a national organization. For some time in Illinois, and notably in Chicago, the third Saturday in June was observed as Flag Day, but after the National Flag Day Society was formed June 14 was generally celebrated.

George Balch, a teacher in a free kindergarten in New York City; Col. George A. Cantine, a Civil War veteran of Newburg, N. Y., and Le Roy Van Horn, a Chicago G.A.R. member, were other leaders who contributed much toward bringing about general observance of the American flag's natal day.

WILSON DEFINED MEANING

At the celebration conducted in this city in 1914 President Woodrow Wilson made a statement as to what the flag stands for that because doubly significant in the light of events that followed speedily—the European War and this nation's participation in the world conflagration.

"This flag for the future is meant to stand for the just use of undisputed national power," he said. "No nation is ever going to doubt our power to assert its rights, and we should lay it to heart that no nation shall ever henceforth doubt our purposes to put it to the highest uses to which a great emblem of justice and government can be put.

"It is henceforth to stand for self-possession, for dignity, for the assertion of the right of one nation to serve the other nations of the world —an emblem that will not condescend to be used for the purposes of aggression and self-aggrandizement; that is too great to be debased by selfishness; that has vindicated its right to be honored by all nations of the world and feared by none who do righteousness."

Two years later President Wilson issued a proclamation calling for a nation-wide Flag Day observance, and within the next twelvemonth the momentous decision had been reached that was to take the American flag to Europe as the inspiration of American fighting men, there never to be lowered in defeat nor even soiled by the stigma of a retreat.

ORIGIN OF FLAG

In 1850 the English poet, Martin Tupper, suggested that the American flag with its stripes and stars was evolved from the Washington coat-of-arms, and that idea was widely accepted. However, research has shown that the stripes as well as the stars were to be found in colonial and continental flags long before George Washington figured in the flag-creating of the country of which he was to become the father.

Late in 1775, the Continental Congress constituted Benjamin Franklin, Pennsylvania; Benjamin Harrison, Virginia, and Thomas Lynch, South Carolina, a committee to deal with the necessity for a national standard. The committee journeyed to Boston, arriving there December 13, to confer with Gen. Washington and other leaders of the Revolutionary forces. At that time it was by no means settled that the colonies would assert their independence. On the contrary, many of the leaders, including Washington, hoped for reconciliation with the mother country, England, with concessions that would satisfy the colonies. Accordingly, after debate that was rather heated, it was decided that the new flag should contain symbolisms of loyalty to England combined with a symbol of the unity of the colonies, and the one designed had the thirteen stripes, alternate red and white, and the blue field in which, instead of the stars, were the crosses of St. George and St. Andrew, strictly British emblems.

Known as the Grand Union flag, that standard was raised by Washington at Cambridge on January 2, 1776. But it was not long before it was decided that there was no occasion longer to manifest a semblance of loyalty to England, so a new flag was in order. Congress then created a new committee, composed of Washington, Robert Morris and Col. George Ross, to devise a flag for the United States of North America, and with the aid of Betsy Ross the committee after many months brought forth the Stars and Stripes, which was approved by Congress on June 14, 1777.

PASADENAN WED TO ARIZONA GIRL

Interstate Marriage Noted by Southwest Press

Yuma Pair Lose Home on Eve of Golden Wedding

Incidents and Accidents of State Briefly Told

PHOENIX, May 6. (Exclusive)—At Trinity Cathedral has been celebrated the marriage of Miss Marian Bennett, daughter of Mr. and Mrs. Walter Bennett, and Bernard K. Cravens, son of Mr. and Mrs. George Cravens, 1211 Huntington Drive, South Pasadena. Rev. Bertrand Cocks read the marriage service. The wedded pair left on a motor tour through California and will be at home after June 1 at Riverside, where Mr. Cravens is representative of a bond house.

Another notable local marriage was that of Dr. Samuel I. Bloomhardt and Kathleen V. M. Dunbar, daughter of Dr. R. W. Craig of this city. Dr. Blomhardt is in the medical practice in Phoenix.

AGED PAIR LOSE HOME

YUMA, (Ariz.) May 6. (Exclusive)—John L. Noriega and wife, of Yuma celebrated their golden wedding under unfavorable circumstances. After they had made all arrangements for the celebration, their home burned down with loss of almost all of their personal belongings. The only point of good fortune was that the house was insured.

ASSETS DEPRECIATE

CLIFTON (Ariz.) May 6. (Exclusive) Notes of the face value of $144,000, assets of the First National Bank of Clifton, which closed its doors in February, 1923, were sold here for $505. The purchaser, W. A. Powers, an attorney of Deming, N. M., also bought the bank building and fixtures for $1150. His bid of $100 for the building and fixtures of the Peoples Bank and Trust Company, another defunct institution, was rejected.

CAR GOES OVER CLIFF

MESA (Ariz.) May 6. (Exclusive)—W. N. Schroeder and E. C. Bockman, recent arrivals from California, are in the Mesa Hospital, reported recovering from shock and bruises suffered in a wild ride when their car jumped the road on the new Fish Creek grade on the way to the Horse Mesa Dam. After a sheer leap of fifty feet, the car went on to the bottom of a long hill without overturn.

FIRE LOSS LARGE

GLOBE (Ariz.) May 6. (Exclusive) About $30,000, mainly without insurance was the loss in a fire that destroyed a large adobe building on North Broad street owned by Alfred Robilotti and occupied by the International rooming house, a pool hall, cafe and grocery.

FEDERAL EMPLOYEE DIES

FLAGSTAFF (Ariz.) May 6. (Exclusive.) — Dr. Vernon A. Dennis, 55 years of age, a veterinary in the employ of the United States Bureau of Animal Industry, died suddenly while sitting in a hotel lobby here. He had suffered from heart disease. His home was in Springer, N. M., where a widow and six children survive.

NEGRO FOUND GUILTY

PHOENIX, May 6. (Exclusive)—Harry Seeger has been given a minimum sentence of eighteen years in the Arizona penitentiary, after conviction of the murder of another negro, Sam Hunter, at Gila Bend, last December. A jury took twenty-four hours in determining upon a verdict.

MURDERER SOUGHT

ST. JOHNS (Ariz.) May 6. (Exclusive)—The county authorities are looking for the murderer of Antonio Lucero, a saw mill hand, whose half-burned body was found in the blazing ruins of a bunkhouse at McNary. His skull had been crushed by a blow with a club or iron bar, and it is supposed that the house then had been fired in an effort to cover up the crime.

TIMBERMAN KILLED

MIAMI (Ariz.) May 6. (Exclusive) Jose Menendez, a Spanish timberman, has been killed by a cave in of the Miami Copper Company's mine, in which he was employed.

KILLED ON CROSSING

KINGMAN (Ariz.) May 6. (Exclusive)—Lester D. Breese and Kenneth Conley, while on their way from Pennsylvania toward California, met death at a Santa Fe crossing three miles southwest of Kingman. They were speeding their light car to join the parents of the former, who had made camp only a mile farther on, and failed to note the approach of a west-bound passenger train.

TWO STUDENTS KILLED

MORENCI (Ariz.) May 6. (Exclusive)—Eight Morenci High School boys, on their way to baseball practice, were crowded upon a light auto when it left the road and dashed into the side of a rock cut. All were injured. Two who died later in hospital were Jose Martinez, 15 years of age, and Elias Villalobos, 17.

WORK SEES PASSAGE OF RIVER BILL

Predicts Next Congress Will Adopt Dam Measure; Holds Imperial Doomed

WASHINGTON, May 6. (AP)—A prediction that the Swing-Johnson Boulder Canyon dam bill will pass at the next session of Congress was made today by Secretary Work upon his return here from a trip throughout the Western States and to Hawaii, where he attended the Pan-Pacific Conference.

The ever-increasing use of Colorado River water by Mexico was declared by Dr. Work to be the fundamental reason why a dam should be built.

While Arizona is still in opposition to the bill, he said that he believes the basin States will get together and make such amendments to it as will satisfy both sides.

The impending Imperial Valley flood, Dr. Work asserted, should point out the necessity of water control in the Colorado River. In its relative extent, he declared that the flood there will be as disastrous as the inundation of the Mississippi Valley.

WHAT'S DOING today

Southern California Manufacturers' Exhibit, Southwest Bldg., 130 South Broadway. Daily, 9 to 5. All welcome.

Los Angeles City Club meeting with the League of Women Voters, City Clubhouse, 833 South Spring street, noon. Lal Chand Mehra will speak on "Mussolini or Ghandi."

Al Malaikah Temple Shrine Mississippi flood sufferers' benefit entertainment, Shrine Civic Auditorium, West Jefferson and Royal streets, evening.

Los Angeles City Health Department Child Health Week meeting, Broadway Department Store, all day.

Concordia Club weekly luncheon and musical program, clubhouse, 360 South Westlake avenue, noon. Dr. Ernest Trattner, speaker.

Los Angeles Banks' School Savings Association fifth annual luncheon, Ambassador, noon.

Scribbler's League meeting, Fine Arts Building, 811 West Seventh street, evening. Marc Edward Jones will discuss "Plot Construction."

Screen Children's Guild building fund benefit bazaar, Hollywood Chamber of Commerce, 6520 Sunset Boulevard, evening.

Los Angeles Browning Society poetry week program, Lecture Room, Public Library, Fifth street and Grand avenue, 4 p.m.

Hollywood Studio Club committee of the national board of the Y.W.C.A. first anniversary reception, clubhouse, 1215 Lodi Place, afternoon.

Ladies' Auxiliary No. 52, National Association of Letter Carriers, seventeenth anniversary program, Sunset Masonic Hall, Pico and Orchard streets, 8 p.m.

Indian dance, 1605½ South Main street, 8 p.m.

Women's University Club beach party, Surf and Sand Club, Hermosa, 2:30 p.m.

Southwest Museum exhibit, Marmion Way and Avenue 46, afternoon.

Los Angeles Museum exhibit, Exposition Park, 10 a.m. to 4 p.m.

Free permanent California exhibit, scenic motion pictures. State Exposition Building, Exposition Park, 9 a.m. to 12 m.

Illustrated lectures, scenic motion pictures, Chamber of Commerce, 10 a.m. to 12 m.

Mission Play, New Mission Play theater, San Gabriel, afternoon and evening.

Baseball, Wrigley Field, 2:30 p.m. Hollywood vs. Portland.

State Societies.

Kentucky State Society picnic, Sycamore Grove Park, all day.

Tennessee State Society picnic reunion, Sycamore Grove Park, afternoon.

Arkansas State Society picnic reunion, Sycamore Grove Park, afternoon.

Hutchinson (Kan.) Society picnic reunion, Inspiration Point, Santa Monica, afternoon.

Motion Pictures

Arcade, 534 South Broadway—"The Red Kimono."

Broadway Palace, Broadway, between Sixth and Seventh—"Tell It to the Marines."

California, Eighth and Main—"Is Your Daughter Safe?"

Carthay Circle Theater, Wilshire Carthay Center—"Seventh Heaven."

Criterion, Grand and Seventh—"Resurrection."

Figueroa, Figueroa and Santa Barbara—"Mother."

Forum, Pico and Norton—"Mr. Wu."

Grauman's Egyptian, 6706 Hollywood Boulevard—"Old Ironsides."

Loew's State, Seventh and Broadway—"Captain Salvation."

Metropolitan, Sixth and Hill—"Senorita."

Million Dollar, Third and Broadway—"The Fire Brigade."

Rialto, 812 South Broadway—"Sorrows of Satan."

Tally's, 833 South Broadway—"The Sea Tiger."

West Coast Alhambra, Hill near Eighth—"Lovers."

West Coast Uptown, Tenth and Western—"A Million Bid."

Stage

Belasco, Eleventh and Hill—"Is Zat So?"

Belmont, Vermont near First—"Ladies' Night."

Biltmore, Fifth and Grand—"The Vagabond King."

Egan Theater, Pico and Figueroa—"Applesauce."

El Capitan, Hollywood and Highland—"The Firebrand."

Hollywood Play House, 1733 North [illegible]—"Alias the Deacon."

Majestic Broadway at Ninth—"An American Tragedy."

Mason, 127 South Broadway—"Sunup."

Morosco, 744 South Broadway—"The Patsy."

Music Box, Hollywood and Gower—"Chicago."

Orange Grove, 730 South Grand—"The Strawberry Blond."

Philharmonic Auditorium, Fifth and Olive—Dark.

Playhouse, 940 South Figueroa—"Appearances."

Wilkes's Vine-street, Vine between Hollywood and Sunset—"The Donovan Affair."

Varieties

Burbank, Sixth and Main—"She Didn't Mind."

Hillstreet, Eighth and Hill—Robert Warwick.

Hippodrome, Main and Fourth—"The Pride of the Force."

Orpheum, Broadway between Eighth and Ninth—Belle Bennett.

Pantages, Seventh and Hill—"The Wreck."

CUBAN PAPER SEIZED FOR LAMONT ATTACK

HAVANA, May 6. (AP)—Because it contained a manifesto signed by leaders of the Union Nationalist or Fourth party against Thomas W. Lamont of New York, copies of Diario De la Marina, Spanish-language newspaper, were confiscated by the police. The Nationalists strongly censured Mr. Lamont for having recommended, at a dinner recently given in honor of President Machado in New York, the Cuban executive's continuance in office for an indefinite time by re-election or in some way.

PHILIPPINE RECEIPTS OF TAXES DECREASE

MANILA, May 6. (AP)—The annual report of Insular Auditor Ben F. Wright made public today shows a decrease in tax collections for 1926 of $2,352,000, compared with those of 1925. Taxes collected for 1926 totaled $41,900,000, as against $44,252,000 the previous year. Expenditures for 1926 were given as $48,817,000, as against only $41,385,000 in 1925.

BUSINESS BREVITIES.
[Advertising]

The Times Branch office, 621 South Spring street. Advertisements and subscriptions taken. Telephone MEtropolitan 0700.

THE WEATHER
[Official Report]

LOCAL OFFICE, U. S. WEATHER BUREAU, Los Angeles, May 6.—[Reported by H. B. Herring, Meteorologist.] At 5 o'clock a.m. the barometer registered 29.93; at 5 p.m., 29.89. Thermometer for the corresponding hours showed 58 deg. and 58 deg. Relative humidity, 5 a.m., 86 per cent; 5 p.m., 66 per cent. Wind, 5 a.m., southwest, velocity 3 miles; 5 p.m., west, velocity 14 miles. Temperature, highest, 63 deg.; lowest, 57 deg. Rainfall for season, 17.76 inches; normal to date, 15.27 inches; last season to date, 17.56 inches. Barometer reduced to sea level.

WEATHER CONDITIONS.—May 6: Light to moderately heavy showers have occurred during the past twenty-four hours in the North Atlantic States and in Tennessee and the Ohio and Middle Mississippi valleys, and in the Dakotas and at a few points on the Middle Pacific Coast. Snow flurries are reported in Montana. It was warmer on the North Atlantic coast this morning, but the temperature changes have not been important elsewhere. In Southern California mostly cloudy and decidedly cooler weather prevailed yesterday from the sea to the mountains, and light showers occurred at a few stations. East of the mountains clear, moderately warm weather was experienced. It was cloudy this morning in the coastal region. Partly cloudy weather may be expected in this vicinity Saturday, with moderate temperature.

SUN, MOON AND TIDES.—Los Angeles, May 7: Sun rises 4:58 a.m., sets 6:41 p.m. Moon rises 10:29 a.m., sets 12:16 a.m. Los Angeles Harbor, May 7: High tides, 12:34 a.m. and 4:62 p.m.; low tides, 9:20 a.m. and 9:34 p.m.

LOCAL TEMPERATURES.—May 6: Minimum and maximum temperatures from Southern California points, reported yesterday to the Los Angeles office of the U. S. Weather Bureau, were as follows:

Stations—	Max.	Min.
Imperial	98	65
Los Angeles Harbor	63	55
Mt. Wilson	73	38
Newport Harbor	63	58
Pasadena	65	54
Pomona	64	53
Porterville	62	48
Rancho Santa Fe	62	54
Redlands	66	54
Riverside	70	56
San Bernardino	69	53
Santa Barbara	66	54

LOCAL FORECAST

For Los Angeles and vicinity: Partly cloudy, with moderate temperature, Saturday and probably Sunday.

STATE FORECAST

SAN FRANCISCO, May 6.—Weather forecast: San Francisco and vicinity: Unsettled, with light showers; moderate temperature; fresh west winds.

Northern California: Unsettled, with local showers and snow in the Sierras; moderate temperature; fresh north and northeast winds along the coast.

Sacramento Valley: Unsettled; moderate temperature; moderate south winds.

Santa Clara and San Joaquin valleys: Unsettled; moderate temperature; moderate northwest winds.

Southern California: Unsettled over west and fair over east portion; moderate temperature; moderate west winds on the coast.

ARIZONA FORECAST

PHOENIX (Ariz.) May 6. — Forecast for Arizona: Generally fair Saturday and Sunday, except unsettled Saturday in northeast portions; not much change in temperature.

COLORADO RIVER

YUMA (Ariz.) May 6.—[Exclusive Dispatch from the U. S. Reclamation Service.] Gauge height Colorado River, 22.8 feet. Discharge, Friday, 34,700 cubic feet.

TEMPERATURES

Stations—Conditions, 5 p.m.	Temperatures— Max.	Min.	Precipitation.
Abilene—Partly cloudy	94	72	0
Boise—Cloudy	62	..	T.
Boston—Cloudy	72	44	0
Buffalo—Cloudy	62	42	0
Chicago—Cloudy	58	50	T.
Denver—Clear	74	46	0
Des Moines—Cloudy	70	52	0
Dodge City—Cloudy	66	..	T.
El Paso	..	66	0
Eureka—Cloudy	52	48	0
Flagstaff—Clear	64	44	0
Fresno—Cloudy	66	48	0
Galveston—Cloudy	80	74	0
Havre—Raining	48	34	.24
Helena—Snowing	36	30	.66
Huron—Raining	58	44	.01
Independence	..	46	0
Kamloops—Partly cloudy	60	42	.02
Kansas City—Cloudy	62	52	0
Knoxville—Raining	74	58	T.
Landre	..	38	0
Los Angeles—Cloudy	63	57	0
Memphis—Cloudy	70	64	1.78
Modena—Clear	68	32	0
Needles—Clear	90	68	0
New Orleans—Clear	86	72	T.
New York—Partly cloudy	66	..	T.
North Head—Cloudy	52	48	0
Oklahoma—Cloudy	82	66	0
Phoenix—Clear	92	60	0
Pittsburgh—Partly cloudy	76	54	0
Portland, Or.—Cloudy	70	46	0
Rapid City—Raining	46	40	.40
Red Bluff—Partly cloudy	56	46	.28
Roseburg—Clear	68	50	0
Roswell—Partly cloudy	88	56	0
St. Louis—Cloudy	66	52	.76
St. Paul, Minneapolis—Cloudy	58	42	0
Sacramento—Partly cloudy	60	48	T.
Salt Lake City—Clear	76	48	0
San Diego—Cloudy	62	58	0
San Francisco—Cloudy	56	50	0
San Luis Obispo—Partly cloudy	62	50	.02
Santa Fe	..	42	0
Seattle—Partly cloudy	64	44	0
Spokane—Partly cloudy	56	38	0
Tampa—Clear	92	68	0
Tonopah—Clear	62	48	0
Tucson—Clear	88	64	0
Washington—Cloudy	68	58	T.
Winnemucca—Cloudy	62	36	.04
Winnipeg—Partly cloudy	52	36	0
Yuma—Clear	88	66	0

VITAL RECORD

MARRIAGE LICENSES

The following marriage licenses were issued yesterday. Name and age given.

AINSWORTH—CALNAN. Kendrick V. Ainsworth, 25; Helen M. Calnan, 21.
BAGHOTT — SHERMAN. Louis G. Baghott, 48; Madeline G. Sherman, 32.
BROWN — STEVENS. Laurence L. Brown, 22; Vera Stevens, 23.
BURT — ALBRIGHT. Carl W. Burt, 37; Hilda Albright, 28.
CATANO—MUNOZ. William Catano, 23; Josefina Munoz, 22.
CHRISTIANSEN—PLUMMER. Jens C. Christiansen, 60; Maria C. Plummer, 50.
CHRISTIE — RICHMOND. Nelson Christie, 24; Phylis Richmond, 17.
CORNEY — TAYLOR. Wilborn D. Corney, 22; Eunice E. Taylor, 19.
CULP—RILEY. Henry P. Culp, 25; Marguerite M. Riley, 22.
DANNER—PIATKOWSKI. Edward A. Danner, 42; Martha J. Piatkowski, 40.
DAVIDSON—HENDERSON. Howard O. Davidson, 22; Nell Henderson, 19.
DEMSEY — MEADOWS. Joe Demsey, 24; Clyde Meadows, 20.
EDWARDS—HANKEMEIER. Marion F. Edwards, 21; Margaret Hankemeier, 18.
ESHNAUR—LEE. Ernest W. Eshnaur, 20; Mildred A. Lee, 17.
FLANAGAN—GALLAGHER. Thomas E. Flanagan, 28; Cleo G. Gallagher, 18.
FLANAGAN—HENDRICKSON. William T. Flanagan, 36; Esther J. Hendrickson, 33.
FLEMING—GIFFORD. Gordon B. Fleming, 26; Florence M. Gifford, 23.
FORD—THOMASSON. Carl Ford, 36; Verna M. Thomasson, 23.
GILLAN—WEAVER. Clifford A. Gillan, 27; Bertie Weaver, 30.
GITRE — APPS. George C. Gitre, 54; Annabelle Apps, 45.
GREEN—HOLLAND. Paul D. Green, 26; Clara A. Holland, 21.
HORN—GOLDBERG. Barry A. Horn, 23; Helen E. Goldberg, 22.
HORROCKS—SPENCE. Edward B. Horrocks, 20; Mary R. Spence, 16.
HOWARD—HEWITSON. George W. Howard, 33; Winifred Hewitson, 25.
HUNTER—HORTON. Frank Hunter, 68; Lizzie Horton, 70.
JARRATT—BARKER. Frank Jarratt, 33; Agnes A. Barker, 38.
JENSEN—DON. August A. Jensen, 48; Mabel C. Don, 45.
JENSEN—FAUST. Niels C. Jensen, 53; Edna A. Faust, 46.
KENT—NEEN. Earl Kent, 24; Sara J. Neen, 19.
KIRKGARD—SORENSEN. Gotlieb H. Kirkgard, 32; Ella Sorensen, 19.
LUNSFORD—GARRIGAN. Jesse M. Lunsford, 27; Agnes M. Garrigan, 22.
MARCH—CARLISLE. Oscar W. March, Jr., 25; Martha I. Carlisle, 25.
McCALLUM — WEST. Donald D. McCallum, 23; Mary E. West, 20.
PAES—McGRATH. Oscar W. Paes, 43; Katherine M. McGrath, 32.
BARICK—MICHELS. Leslie N. Barick, 22; Mathilda L. Michels, 20.
REECE — SOTOMAYOR. William O. Reece, 28; Elisa Sotomayor, 25.
ROBERTSON—DEAN. James Robertson, 23; M. Kathryn Dean, 17.
RUSSELL—HAYES. William R. Russell, 28; Mary E. Hayes, 25.
SCHNEIDER—VIERHEILING. Joseph Schneider, 41; Regina Vierheiling, 26.
STEPHENSON—SWISHER. Charles M. Stephenson, 24; Gretchen E. Swisher, 22.
VAN DUSEN—WILLIAMS. Charles E. Van Dusen, 48; Nadia Williams, 28.
VERA — EGURROLA. Francisco Vera, Jr., 25; Carlota L. Egurrola, 20.
WARREN — BROWN. Amos Warren, 48; Ida M. Brown, 40.
WHITESIDE—HAYSE. George W. Whiteside, 40; Anna M. Hayse, 48.

BIRTHS

Names, sex, place and date of birth.

HAUK. Mr. and Mrs. Charles. Daughter. 3029 West Seventy-fourth street. May 5.
KING. Mr. and Mrs. Charles. Boy. French Hospital. April 23.
LOPHAM. Mr. and Mrs. James. Daughter. St. Vincent's Hospital. May 4.
McCUNE. Mr. and Mrs. Franklin. Boy. 2939 Isabel street. April 23.
McDOWGALL. Mr. and Mrs. John. Daughter. Queen of Angels Hospital. April 26.
PEARSON. Mr. and Mrs. Albert. Boy. 1615 West Forty-eighth street. May 5.
PRESTON. Mr. and Mrs. George. Boy. 11462 Belvedere street. May 1.
ROSE. Mr. and Mrs. Homer. Boy. Monterey Maternity Hospital. May 2.
RUTLEDGE. Mr. and Mrs. William. Boy. Queen of Angels Hospital. May 3.
SCHULTZ. Mr. and Mrs. Harry. Boy. 2913 East Second street. May 2.
SIPLES. Mr. and Mrs. Donald. Daughter. 815 Bowlin Place. April 21.

BIRTHS

Names, sex, place and date of birth.

STEGGELL. Mr. and Mrs. Marvin. Boy. Beulah Allen Maternity Hospital. May 2.
STREEPER. Mr. and Mrs. Lawrence. Daughter. Monterey Maternity Home. April 26.
THOMAS. Mr. and Mrs. Ira. Daughter. 447½ East Forty-seventh street. May 3.
VAN SHACK. Mr. and Mrs. James. Daughter. Queen of Angels Hospital. May 4.
YOUNG. Mr. and Mrs. Norman. Boy. Beulah Allen Maternity Hospital. May 1.

DIVORCE SUITS FILED

BARHAM. Jessica G. against Frank F.
BECKER. Joseph W. against Selma M.
BRAGE. Helmer against Gertrude.
BRIONES. Luz against Julio.
BRYANT. Frances Ruth against Walter M.
CLIFFORD. Ruth against Lloyd.
COFFMAN. Hilda Louise Bowman against Carl.
EBHAZARIAN. Johanna K. against Torkom. M.
FELLOWS. Luella Katherine against Edward L.
FRIEND. Bernice C. against William H.
GARRETT. Judith against Harold A.
GRIMES. Callie against Victor S.
HANSEN. Augusta S. against Hans.
HANSON. Gertrude D. against Harold V.
JOY. Dolores against Mansfield, Jr.
LEWIS. Benjamin S. against Blanch Cotart.
LINDLEY. Nellie L. against Arthur G.
MARKLEY. Ruth S. against Harry P.
MASON. Flora E. against Rylands D.
McHUGH. Virginia against James S.
MOORE. Lois A. against Worley J.
MOSBY. Margie against Schuyler O.
NORRIS. Ellen Elizabeth against John Henry.
PATTON. Lena Royal against Emmett Lee.
QUALLS. Virginia C. against Harry E.
ROBINSON. Harriet Ruth against Ralph Robert.
ROLLINS. John O. against Nannette Adah.
SCHWEPPE. Kitty against McCourtney B.
SPINNEY. Phila A. against James N.
SUTTON. Isabell against John H.
THOMAS. Loretta T. against Walter Eugene.
YOUNG. Alleene against Leonidas.

DIVORCE DECREES GRANTED

ADAMS. Charlotte E. from Frank B.
ADDIS. Maud G. from Edward.
ASHLEY. Grace from Roy S.
BOHEN. Pauline from Ray.
BRAME. Harris from Drucia.
DUNN. Margaret A. from John H.
FLAMING. Mary Merie from Thomas Lyman.
GOODMAN. Wilma from Sam.
GORE. Charles Arthur from Grace Laverne.
HUTCHINSON. Helen from Joseph P.
JOHNSON. Clara May from Claude Leon.
JOHNSTON. Bertha F. from William E.
KRYCI. Dorothy from Richard.
LA DUE. Emma M. from Stanley S.
LENGEL. Vernon from Alberta.
LYONS. Charles J. from Ethel F.
MALLEN. Audrey H. from Harry J.
MORENO. Helen Corella from Albert Rimera.
MORRIS. Emmett A. from Beulah O.
PATTERSON. Lewis P. from Lula M.
POTTS. Genevia from Joseph A.
RANKIN. Lee Weller from John Allen.
REEVES. Ethel Asbury from Louis.
ROCKWELL. Linnie from Loren.
SCHMIEDELL. Edward G., Jr., from Frances B.
SHERMAN. Edna from Charles M.
STOCKSTILL. Josephine from William Harry.
WENKE. Myrtle Olive from Edward T.

NATURALIZATION PETITIONS

Petitions for naturalization, with name, nationality and residence given, have been filed with the United States District Court, as follows:

Karl August Erickson, Compton; Sweden.
William Tansley Archer, Huntington Park; Ireland.
Margaret Leahy Vogt, Beverly Hills; England.
Mate Bilac, 1818 North Avenue 51; Austria.
Mate Bogdanovich, San Pedro; Jugo-Slavia.
Muriel Metevard Rawlings, 1111 West Ninety-eighth street; Great Britain.
Leonid Berladsky, 1121 North Gardner street; Russia.
Keith Green, Burbank; Great Britain.
John Harry Budnol, 943 South Mathews street; Poland.
Jakov Bodlovich, San Pedro; Jugo-Slavia.
Anna Charlotta Hallstrom, Pasadena; Sweden.
Francesco Coute, Huntington Park; Italy.
Suzanne Madelaine Senften Chedel, 3900 Edenhurst avenue; Switzerland.

OFFICIAL DEATH LIST

Name and place of death—	Age.	Date.
BLACK, John. Los Angeles	67	May 4
BRYANT, Ida. Los Angeles	78	May 4
CARNES, William. Los Angeles	76	May 5
CHALMERS, F. F. Los Angeles	53	May 2
CONDON, Mary. Los Angeles	68	May 4
CROYSDALE, Maud. Los Angeles	54	May 4
DRAKE, Ann. Los Angeles	74	May 2
GANAHL, Helen. Los Angeles	40	May 4
GUILD, Herman. Los Angeles	52	May 4
HARRIS, James. Los Angeles	79	May 3
HUNT, Emily. Los Angeles	54	May 5
KREHER, Alice. Los Angeles	77	May 4
McCOBE, Dena. Los Angeles	56	May 3
McCULLOUGH, Frank. Los Angeles	50	May 4
McINTOSH, John. Los Angeles	88	May 1
McLEOD, Wendell. Los Angeles	32	May 4
MORGAN, Aileen. Los Angeles	54	May 4
MORSE, Eddie. Los Angeles	40	May 4
NEEL, James. Los Angeles	62	May 5
SHAW, Frank. Los Angeles	55	May 3
WATSON, Pearle. Los Angeles	39	May 3
WEAVER, Sadie. Los Angeles	57	May 4
WILLS, Herbert. Los Angeles	52	May 4

DEATHS

With Funeral Announcements.

ALLIE. May 6, at 464 West Sixtieth street Ingrid Harriett Allie, beloved wife of Elden C. Allie, loving mother of Iolene Allie, daughter of Mary A. Danlin, sister of Stella Danlin.
Services Monday, May 9, at 2 p.m., from Pierce Brothers' chapel, 720 West Washington street. Interment, Roosevelt Memorial Park.

CROWTHER. Funeral services for Sarah Crowther will be held at Bresee Brothers' chapel, 855 Figueroa, Monday at 10:30 a.m.

DARROW. May 6, at 5323½ Loma Linda street, Harry G. Darrow, beloved father of Thelma Moss.
Funeral services Monday at 11 a.m. from Pierce Brothers' chapel, 720 West Washington street.

DOSTA. At 1236 East Wilson avenue, Glendale, Charles Edward Dosta, aged 68 years, beloved husband of Mrs. Jennie Brill Dosta; father of Mrs. Violet Fackrell of Glendale, Cal.; Mrs. Della Steele and C. Raymond Dosta of Hollywood; brother of Mrs. John Aerick, Mrs. James J. Russell and Miss Lillie Dosta of Inglewood, Cal.
Funeral services today at 1 p.m. from the chapel of W. A. Brown, 1515 South Flower street.

GANAHL. May 4, Helen C. Ganahl, beloved wife of Eugene F. Ganahl, and loving mother of Lawrence J. and Eugenia H. Ganahl, and loving sister of Mrs. Lucy Glenn and Lawrence J. Weir.
Funeral today, May 7, at 9:00 a.m., from the residence, 154 South Larchmont Boulevard. Requiem high mass at St. Brendan's Church at 9:30 a.m. Interment, Calvary. Cunningham & O'Connor, directors.

HULL. Services for Burney W. Hull will be held today at 1 p.m. from the Ruppe Mortuary, 842 South Figueroa street.

HUNT. Of 337 North Avenue 61, Emily M. Hunt, beloved wife of A. J. Hunt.
Funeral services at Cresse's, Highland Park, Saturday at 2 p.m.

JOHNSTON. Rees T. Johnston, aged 49 years, devoted husband of Edna Johnston; loving father of Helen, Virginia and Campbell Johnston.
Services today at 2 p.m. from the parlors of L. F. Utter, 4254 South Broadway.

KILPATRICK. May 5, William Kilpatrick of 1062 Sanborn avenue, beloved husband of Marie E. Kilpatrick; father of James Kilpatrick and Mrs. F. O. Yost.
Funeral Saturday, May 7, at 12 o'clock, at the Little Church of the Flowers, Forest Lawn Cemetery.

KINNEY. May 6, at his home, 972 South Magnolia avenue, Arthur W. Kinney, beloved husband of Hadassah Kinney; father of Wendell H. and Roland T. Kinney.
Services will be held Monday morning at 11 o'clock from Garrett Brothers' Mortuary, 921 Venice Boulevard.

MATLOCK. At 2293 West Eighteenth street, May 6, W. S. Matlock.
Remains at R. C. Dellenbaugh & Co., 830 Venice Boulevard. Notice of funeral later.

McCULLOUGH. Frank S., aged 50 years.
Funeral services today at 2 p.m. from the residence at 906 South Sierra Bonita avenue. Clark F. & Alice Mead, directors.

MORSE. Services for Eddie Morse will be held today at 2 p.m. from the Ruppe Mortuary, 842 South Figueroa street.

MOULTON. Mrs. Margaret Moulton, late of 127 North Ivy avenue, Monrovia.
Funeral services today at 2 p.m. from the Bramble Funeral Church, 1816 Toberman street.

NEEL. The funeral services of James W. Neel will be held today at 2 p.m. from the chapel of W. A. Brown, 1815 South Flower street.

NEGLEY. The funeral services of Richard Beatty Negley will be held today at 3 p.m. from the chapel of W. A. Brown, 1815 South Flower street.

NEWGAARD. May 5, Nels O. Newgaard, aged 30 years.
Funeral today at 2:30 p.m. from Garrett Brothers' Mortuary, 921 Venice Boulevard.

OBERKEHR. The funeral services of Mrs. Dora Oberkehr will be held today at 2 p.m. from the Little Church of the Flowers, Forest Lawn Cemetery. W. A. Brown, funeral director.

OBERTON. Of 1515 Campus Road, Indiana Oberton.
Remains in care of Cresse's, Highland Park. Funeral services at the Little Church of the Flowers, Forest Lawn, today at 11 a.m.

O'DONNELL. Dennis O'Donnell.
Remains in care of George B. Remington, 1133 South Flower street.

OSANN. Norman Osann, aged 36 years.
Funeral services will be held today at 4 p.m. from the Hollywood Cemetery chapel. Gates, Crane & Earl, directors.

OWNBEY. In this city, Doctor Frank Ownbey.
Remains at chapel of Ivy H. Overholtzer, 1719 South Flower street. Funeral notice later.

PETERSON. At 1408 East Fifty-ninth Place, Katrine Peterson, aged 90 years.
Funeral services today at 4:30 p.m. at chapel of Central Avenue Undertaking Co., 5600 Central avenue. Interment, Red Wing, Minn.

PLUMMER. At Alhambra, May 4, 1927, Isabel Plummer, aged 74 years, beloved wife of Joseph B. Plummer and mother of Mrs. Isabel Winslow of Alhambra and Joseph Plummer of San Francisco.
Funeral today at 11 o'clock at chapel of Turner, Stevens & Turner, Alhambra. Interment, San Gabriel Cemetery.

RICHMOND. Funeral services for Mrs. Mabel Clark Richmond today at 3 p.m. from Pierce Brothers' chapel, 720 West Washington street. Interment, Superior, Neb.

SCHULTZ. Funeral services for Josephine Schultz will be held at Bresee Brothers' chapel, 855 Figueroa, Saturday at 3 p.m.

DEATHS

With Funeral Announcements.

SIMMONS. Funeral services for Bertha Simmons, loving sister of Georgia Simmons, today (Saturday) at 1 p.m. from the chapel of Reed Brothers Co., 721 West Washington street.

WATSON. Services for Pearle A. Watson, late of 1616 West Fifty-third street, will be held today at 3 p.m. from the Ruppe Mortuary, 842 South Figueroa street.

FUNERAL NOTICE

Attention, Stanton Post, No. 55, G.A.R.: You are requested to assemble Saturday, May 7, 1927, at 2 p.m., at the chapel of McIntosh & Mater, 2730 North Broadway, to attend the funeral of our late comrade, Derk H. Gerritsen.

HARVEY LUNDY, Commander.
D. D. WOLCOTT, Adjutant.

FUNERAL DIRECTORS

RUPPE MORTUARY
Best Equipped, Oldest Established in Los Angeles.
842 SOUTH FIGUEROA TR. 5152
4500 SOUTH WESTERN UN. 4119
2549 COMPTON AVENUE MI. 1244

EDWARDS BROTHERS, INC.
SERVICE, ECONOMY, RELIABILITY
936 Venice Boulevard (10th street.) WE. 5846.

BRESEE BROTHERS
AMPLE FREE PARKING SERVICE
855 SOUTH FIGUEROA. FA. 5195.

E. CLAIR OVERHOLTZER CO.
WE 6147. 1256 South Grand.

WASHINGTON CO. J. D. ROBINSON
735 West Washington street. WE. 5615.

GARRETT BROTHERS
921 Venice Boulevard (10th street.) WE. 2439.

ROBERT SHARP & SON WE. 4448
521 Venice Boulevard.

GEORGE A. FITCH, INC.—A. E. MAYNES
1201 South Hope street. WEstmore 8946.

K. C. KOOP, 1814 W. WASHINGTON

CEMETERIES

INGLEWOOD PARK CEMETERY
MAUSOLEUM CREMATORY COLUMBARIUM
Three hundred acres, wonderfully landscaped, with beautiful lawn, trees, flowers, lake, winding walks and roads. All perpetually cared for, is this supreme last resting place. For information call TRinity 4487. THornwall 4657.

BEAUTIFUL
HOLLYWOOD CEMETERY
Mausoleum-Crematory-Columbarium
"HOLLYWOOD CHAPEL," the most artistic little chapel on the Pacific Coast, available for funerals without cost.
CRYPTS $175.00
6000 SANTA MONICA BOULEVARD
HEmpstead 3830. HOlly 8435.

FOREST LAWN MEMORIAL PARK
Cemetery, Mausoleum, Crematory
"The Cemetery Unusual"
Every form of burial under perpetual care.
"Among the Hills"
Glendale Avenue & San Fernando Road

CEMETERY LOTS

I WISH to dispose of family lot, Inglewood. Choice location. Very reasonable. EM. 4228, eves.

SIX-GRAVE cemetery lot, Forest Lawn. Fine location. Below value. Owner, 590-773.

FOREST LAWN—Beautiful one-grave lot, opposite the Mausoleum. RO. 6561.

FLORISTS

THE ALEXANDRIA FLORIST
HOTEL ALEXANDRIA
Good Floral Designs at Popular Prices.

METHODIST CURRICULUM CONDEMNED

Church League Says Study Course Undermines Faith of Divinity Students

WARREN (Pa.) May 6. (AP)—Declaring the present course of study for young men preparing for the Methodist Episcopal ministry is "not only negative, but undermines the historic basis for faith in the virgin birth and bodily resurrection of Jesus Christ," the League for Faith and Life today asked the board of bishops of the church to revise the curriculum. There was no indication what disposition would be made of the request.

"Publications of the church, including the Sunday-school literature," the league's communication added, "are repeatedly unsound in their emphasis."

The request for revision of the curriculum, embraced in a resolution adopted at the league's annual meeting in Baltimore, the 2nd inst., was presented to the bishops, now in semiannual session here, by Dr. W. Waldo Weller, pastor of the First Methodist Episcopal Church, Kane, Pa.

"We are willing," the resolution said, "to bring evidence of lawlessness within the church before the fall meeting of the board of bishops, or will bring these facts to the general conference at Kansas City next May."

The resolution was signed by Harold Paul Sloan of Haddonfield, N. J., president of the league, which includes Methodist ministers and laymen in its membership.

Bishop Francis J. McConnell, Pittsburgh, was assigned to preside at the California German conference at Oakland, Cal., September 22, and at the Southern California conference at Long Beach on September 28.

LOS ANGELES WOMAN FINED IN RUM CASE

REDWOOD CITY, May 6. (Exclusive)—A woman giving the name of Mrs. Eva Schultz and her home as Los Angeles Harbor, was fined $15, on a disorderly-conduct charge here today after she had fought, kicked and screamed her way to jail from an automobile containing seven gallons of wine. The operator of the car, E. A. Lindsey, retired San Francisco merchant, was fined for possession of the wine.

EX-NEWSPAPER MAN DIES AT AGE OF 74

PRINCETON (N. J.) May 6. (AP)—Dr. Charles R. Williams, former editor-in-chief of the Indianapolis News, died here today. He was 74 years of age. He served as editor-in-chief of the News from 1892 until 1911. For nine years prior to that he was assistant general manager of the Associated Press. As a young man he had served as literary editor of the New World and as a teacher of Greek and Latin.

HOD CARRIERS GIVEN MORE THAN RAIL MEN

CHICAGO, May 6. (AP)—Hod carriers receive a higher daily wage than passenger conductors and Chicago street sweepers are paid more money than passenger brakemen, statistics quoted at today's railroad-wage hearing here indicated. C. H. Smith, Fort Worth, Tex., general chairman of the Brotherhood of Railroad Trainmen of the Texas & Pacific, virtually took up the day reading comparisons between wages of trainmen and other union workers.

MORE TIME ON BANKERS' LIFE DUES

Iowa Court Order Gives Policyholders to 26th Inst. to Pay Premium Call

DES MOINES, May 6. (AP)—The State Supreme Court late today granted an application of the Bankers' Life Company for a stay of injunction proceedings restraining the company from lapsing assessment policyholders for nonpayment of assessment. The stay expires at midnight the 26th inst. The decision is a modification of the previous order of the court in a case brought by assessment policyholders in Marshal county against the company.

The Supreme Court ruling amounts to an extension of the period of grace by twenty days. The premium originally was due April 1 and assessment members had until the 2nd inst. to complete payments. A number of certificate holders, the court decreed, had not paid the increased rate up to that time and they are now given until the 26th inst. to pay the higher rate.

The Bankers' Life may after that time, the court held, lapse the policies of any assessment members who may not have paid the higher rate. The temporary injunction granted at Marshalltown held that the company could not lapse the policies of any members who offered to pay the 1926 rate, rather than the higher 1927 rate.

The stay granted today is contingent on the outcome of the litigation both in Marshall county and in Polk county, in which various groups of assessment members seek to prevent the company from raising its rates on assessment insurance. The policies in question were written prior to the re-organization of the company from an assessment to an old line company.

The stay order granted today allows the company to continue the operation of its business in the same manner as before the suits were started pending final decisions in the legal actions.

DOMINION OF EAST AFRICA MAY COME

British Governors Favor Federation of Colonies for White Domination

LONDON, May 6. (Exclusive)—The governors of the crown colonies of Uganda, Kenya and Northern Rhodesia and the so-called mandated territory of Tanganyika have gone on record here as favoring a combination of the East African British possessions in a new federation, as previously recommended by the Federation of British Industries as well as the East African section of the London Chamber of Commerce.

This brings a step closer the formation of a new dominion of the British empire with the object of strengthening the position of the whites against the claims of the Indian residents by giving them a majority of seats in the legislative councils. Another object is to check the Germans, who are making a strong bid to regain their old colony trade.

The Governor of Kenya is determined that the union will occur, and it is expected that he will retire if it is denied. However, following a conference of Sir Edward Grigg with the Premier of South Africa regarding the future of Kenya as a white colony, there are strong grounds for belief that Kenya will join South Africa if denied the proposed Federation of East Africa.

Commission to Make Study of Juvenile Crime

SACRAMENTO, May 6. (AP)—Steps for a thorough investigation of juvenile delinquency in California, inaugurated by the recent Legislature, were furthered by Gov. Young this afternoon when he signed Senator H. C. Jones's measure providing for a commission to make such a study.

Under the measure seven unpaid commissioners, to be named by the Governor, will study juvenile delinquency and report to the next Legislature a "plan for prevention of delinquency and the proper care and training of predelinquent, delinquent, psychopathic and maladjusted children, such as, in the opinion of the commission, will be best calculated to remove the causes of delinquency and provide for the care and treatment of such children."

The Department of Finance is authorized to pay the expense of the investigation and the various departments are instructed to co-operate with the commission.

British Princes End Sojourn in Spanish Domain

MADRID (Spain) May 6. (AP)—The Prince of Wales and Prince George, his brother, said farewell to Spain today.

After many days spent in Andalusia and other beautiful regions the British princes left for Paris by way of San Sebastian. Queen Mother Maria Christina left on the same train for San Sebastian.

In a message filed from the Spanish frontier the Prince of Wales and Prince George thanked King Alfonso and the Spanish authorities for the courtesies and attentions shown them during their sojourn.

"We are leaving Spain with the happiest memories," said the message.

Delightful summer homes, in the suburbs, outlying districts, and country, are among the real-estate offerings presented day by day in Times Want Ads.

EDISON NOW GIVING TIME TO RUBBER

Electrical Wizard Back from Vacation, Says He Has "Struck it Rich"

WEST ORANGE (N. J.) May 6. (AP)—Thomas A. Edison "has struck it rich" by turning from science to nature.

Returning from a two and a half months' stay in Florida, where he devoted most of his time to experimenting with rubber plants with a view toward discovering a practical substitute for rubber, the inventor had hardly been in his laboratory an hour today when he turned to several bulky volumes on the plant.

"It is quite an enormous change from a physical laboratory to a vine," he said. "I've been working in physics so long that I want to relieve myself by taking up an entirely different thing—and I've struck it rich."

His face, ruddied by the Florida sun, the 80-year-old wizard glowed and talked nothing but rubber.

He said that his nine-acre plantation at Fort Myers was "all loaded up with plants" and complained that the great trouble was frost, which is very harmful to rubber. He told of receiving many cuttings from women all over the country. "I put them out right away and watch them," Edison added.

King Declares Coolidge Will Run Once More

SALT LAKE CITY, May 6. (AP)—There is no doubt in Washington but that Coolidge will be a candidate for the Republican nomination for President, United States Senator William H. King of Utah, Democrat, said while on a brief stop-over here en route from Washington to Los Angeles.

"President Coolidge is a candidate and will be the Republican nominee," Senator King said. "I cannot say who will oppose President Coolidge on the Democratic ticket. I have always favored William G. McAdoo."

Senator King said he was en route to Southern California to confer with some proponents of the Boulder Canyon dam. "They have done some neat vote trading, which virtually assures them of a majority in the next Congress. It is of the highest importance that some definite agreement be reached protecting Utah's interests before the next session."

Administrator's Right Asked by Widow of Actor

A petition for letters of administration of the estate of the late Earle Williams, film actor, was filed in Probate Court yesterday in behalf of the widow, by Attorney C. O. Bacon.

While the property left by Williams has not been appraised for probate purposes yet, it is understood that his estate totals $200,000. It includes valuable realty and a portion of a $25,000 life-insurance policy, Attorney Bacon said.

Teeth as Low as $5. Best Set $7
Best white pin teeth made, no matter how much you pay, including your choice of any color rubber. Guaranteed $7

THE WONDER PLATE
All flesh color. No rubber. Odorless. Unbreakable. Drop them; step on them; will not break. The latest advancement in dental art.

My Extremely Low Prices
Teeth as low as $5.00
Best White Pin (either set) $7.00
Gold Crowns (22-karat) ..... $4.00 up
Bridgework (22-karat) ..... $4.00 up
Porcelain Crowns ..... $4.00 up
Gold Fillings ..... $1.00 up
Silver Fillings ..... 50c up
Teeth Extracted (Painless) 50c

Old gold is valuable. I pay cash or allow you full value for it on dental work.

NOT A DENTAL PARLOR. A PRIVATE high-class, up-to-date SANITARY dental office with sterilized instruments, and gentlemanly operators, whom you will not be ashamed to recommend to your friends.

DR. H. C. MEDCRAFT, Formerly
Dr. Fairfield
EXAMINATIONS FREE
Entire Third Floor
536 So. Broadway
Arcade Theater Building. TUcker 5236
Hours: 8:30 to 6; Sun., 9 to 12.

A Carefree Way to Invest for 6%

Safety of Principal—Prudential Certificates are secured 100% by a diversity of First Mortgages — a $500,000 Guarantee capital—and unlimited stockholders' liability.

Adequate Yield—A full 6% per annum, payable semi-annually by check. Tax exempt in California.

Availability—Quickly converted into cash at par, upon 30 days' notice.

Prudential
BUILDING-LOAN ASSOCIATION
523 So. Spring Street — Los Angeles

Schools and Colleges

Information About Schools

The Times School and College Bureau will secure complete information about any School or Education Training. Certified data are on file, from which selection may be made which will be helpful to you. SERVICE IS FREE. Address, write or TIMES Information Bureau, First and Broadway—telephone MEtropolitan [illegible] your name and address with the TIMES Office Information Bureau, 621 South Spring and the desired school data will be mailed.

Woodbury College
One of America's greatest business training institutions—courses—elementary and collegiate. [illegible] years. Enter any time. Excellent positions secured. Interesting catalog free. (No night classes.)
Woodbury Building 727 So. Figueroa

EFFICIENCY BUSINESS COLLEGE
Get Our Catalog
747 S. Hill
TU. 2[illegible]

EARN While You LEARN. You gain Experience. You undertake in [illegible] Intensive Training—Individual Instruction. We save you Time and Money. Day and Evening Classes. Free Catalog. MacKay Building, 612 So. Figueroa St.
MACKAY BUSINESS COLLEGE

Commercial Experts' Training Institute
Offers all Commercial Courses. High-class instruction. [illegible] money back. Positions guaranteed. Day and evening classes. [illegible]
909 South Hill Street.

SAWYER SCHOOL OF BUSINESS
805 South Flower St. TUcker 3390
A Private School—Small Classes
University Trained Teachers
restricted enrollment assure [illegible] Efficiency. Send for "FACTS"

Military Schools

SAN DIEGO ARMY & NAVY ACADEMY
Prepares for colleges, West Point and Annapolis. University of California's highest scholastic rating. Christian influence. Land and water sports all year. Fall Term Now Open. [illegible]
COL. THOMAS A. DAVIS, Pacific Beach, San Diego, California.

URBAN ACADEMY SUMMER CAMP
20TH SEASON OPENS JUNE 27. A boys' paradise in the San Diego Mts. [illegible] thousand foot elevation, amid Pines and Oaks. Swimming, fishing, hiking, horses, rifle range and all athletics. Experienced staff, individual supervision. A worth while summer for health and happiness. Limited membership. GLadstone 4187.

Non-Military Schools

Beverly School for Boys
366 South Virgil Ave., Los Angeles
NON-SECTARIAN AND NON-MILITARY—BOARDING AND DAY [illegible]
For Annual Catalogue, Please Address the Secretary.
A JUNIOR AND SENIOR HIGH SCHOOL FOR SONS OF DISCERNING [illegible]

California Preparatory School
Term now open in new fireproof buildings near Covina, Calif. A high-class [illegible] School. Also grades five to eight, inclusive, separately housed and taught. [illegible] Catalogue. C. M. WOOD, Supt., Box 7, Covina, Calif.

PILES and FISTULA
Permanently removed without surgical operation or detainment from business or pleasure. The relief is permanent, guaranteed, or no cost to you. Also all other Rectal Diseases treated by our ambulant office treatment.
Send for Free Booklet.
Pacific Coast Proctological Clinic
Suite 1124 Loew's State Bldg.
R. F. Hammond, M.D., and L. S. Hamley, M.D.

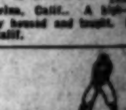

Golf
Golf news by golfers for golfers. Everything you want to read about your favorite game is in The Chronicle's Sporting Green.
Take the Daily and Sunday Chronicle. Phone [illegible] Baer, 303 [illegible] Building. Metro [illegible]
San Francisco Chronicle

Jobs Hunt Men Every Day Through Times Want Ads

FACTS that show the magnitude of the development at GIRARD

FACT No. 4
Sales of Property at GIRARD approximate 8½ Millions of Dollars

VICTOR GIRARD, Community Builder
111 West 4th Street -- Phone TRinity 4811
Branch Office 518 So. Hill St.

FREE Educational Tours—Our big [illegible] fortable busses leave [illegible] and 518 South Hill [illegible] every morning at [illegible] Phone TRinity [illegible] free seat reservation. Girard is located in the beautiful San Fernando Valley on Ventura [illegible] Highway [illegible] Hollywood.

Southern California

Vol. XLVI.

WINNERS NAMED IN SEMIFINALS

Southwestern Constitution Contests Held

Nevada Competition to be Event Tonight

Eight Victors Meet Friday in Grand Climax

[illegible] hundred and seventy-five thousand students in secondary educational institutions in Southern California, Arizona and Utah, who entered the Fourth National and Second International Contest on the Constitution early in the present year, saw their number reduced to [illegible] in as many semifinal contests last night. Some 15,000 will be added to the total number of students and [illegible] to the remaining contestants [illegible] the State of Nevada meets in [illegible] finals this evening.

The eight remaining contestants will spend the next week polishing [illegible], perfecting gestures and cultivating stage presence in anticipation of the forensic classic of the Great Southwest. The Times' grand finals will be held at the Shrine Auditorium—and to which [illegible] tickets are now being issued, through the contest department of The Times—next Friday evening.

ONE FINAL WINNER

[illegible] only will survive the grand finals, but that one will win the honor of representing the territory outlined in the national finals, in Washington on the 27th inst and—[illegible] the representative of this zone [illegible] fortunate enough to win in that [illegible] place in the only world [illegible] of its kind will have been won. [illegible] national champion meets the [illegible] declaimer of Great Britain, [illegible] Canada, France and Japan [illegible] world championship title and [illegible] again in Washington on October 14. Win or lose, however, the [illegible] at the Shrine Auditorium next [illegible] evening will be awarded a [illegible] of $500 in cash and a free trip [illegible] Europe. Incidentally, each [illegible] winners in last night's events [illegible] be awarded one of the eight [illegible] offered for the grand [illegible]

[illegible] Susan M. Dorsey, Superintendent of City Schools, Los Angeles, [illegible] a handsome tribute to this [illegible] when, at the conclusion of [illegible] D contest held at the Los [illegible] Polytechnic High School and [illegible] she presided, she said: "It [illegible] an honor to be superintendent of schools in a city that is [illegible] students of the caliber of [illegible] we have just heard."

[illegible] each of the seven schools acting [illegible] elaborate musical programs [illegible] presented by school-developed [illegible]. In each instance the hall [illegible] crowded to capacity with students, representatives from the [illegible] institutions and with [illegible] relatives and well-wishers of [illegible] individuals who carried their [illegible] honors to the semifinals. Contests were held at Polytechnic High [illegible] Roosevelt High schools, Los Angeles; Polytechnic High, Long Beach, [illegible] High School, Fresno High [illegible] Tucson (Ariz.) High School [illegible] Salt Lake City. In the latter [illegible] the entire State competed for final honors.

COLORED BOY VICTOR

[illegible] Polytechnic High, Los Angeles, [illegible] Jefferson, a colored youth and [illegible] at Manual Arts High School [illegible] city, was acclaimed winner [illegible] narrow margin over Harold [illegible] of Hollywood High, who was [illegible] second place, with Robley [illegible] Lincoln High School finishing [illegible]. There were seven entrants [illegible] contest and it would have [illegible] a wise judge who would have [illegible] a guess as to the winner in [illegible] of announcement by those [illegible] duty it was to decide. Great [illegible] is due to each of the contestants, [illegible] showed the result of hard [illegible] effort in the preparation of facts, verbiage and study of [illegible] and stage appearance.

[illegible] Dorsey presided at Polytechnic [illegible] and the judges who made the [illegible] were Dr. John R. Macarthur, [illegible] Institute of Technology; Prof. Charles A. Marsh, department of public speaking, University of California at Los Angeles; L. [illegible], president, Eagle Rock [illegible] of Commerce; Prof. Ray K. [illegible], dean, school of speech, University of Southern California and [illegible] Charles S. Crall, Los Angeles [illegible] Court.

[illegible] Roosevelt High School of [illegible], Orrin K. Earl, Jr., Pasadena [illegible]

[Continued] on Page 11, Column 3)

BUZZELL ACTION

[Council]man Criswell Persuades Civil Service Official's S[illegible]

[illegible] report of the City Council's Efficiency a[illegible] the action of J. W. Buzzell, secretary [illegible] civil service commissioner, in urging [illegible] against certain Councilmen, was de[illegible] Buzzell early in the morning [illegible] Criswell, member of the committee [illegible] labor, and succeeded in persuading [illegible] and listen to his defense.

[illegible] defense, however, proved to [illegible] only of Buzzell's statement [illegible] that he mailed 25,000 letters [illegible] members of the police and [illegible] urging them to defeat Councilmen Hall and Colden [illegible] that he did so only as [illegible] of the Labor Council. Criswell defended Buzzell feebly [illegible] the same line.

[illegible] Jacobson and Moore, [illegible] other hand, were in accord [illegible] Buzzell's actions were improper [illegible] probably will sign a majority [illegible] to that effect.

[illegible], as chairman of the committee, will draw a new report today [illegible] the Council will be asked

Today's Bible Text

[illegible] is our God forever and [illegible]: He will be our guide even [illegible] death. Psalm xlviii:14.

Y 7, 1927.—[PART I.]

efree Way
st for 6%

al—Prudential Certifi-
100% by a diversity of
— a $500,000 Guarantee
mited stockholders' lia-

A full 6% per annum,
ually by check. Tax ex-

kly converted into cash,
ys' notice.

ential
ILDING-LOAN
SOCIATION
to Spring Street — Los Angeles

and Colleges

ce School and College Bureau will now
complete information about any kind
r Education or Training. Carefully
n on file, from which source
eade which will be helpful to you.
E IS FREE. Address, write or call
Information Bureau, First Street
y—telephone MAdison 6700—or
me and address with the TIMES
formation Bureau, 621 South Spring
desired school data will be mailed to

o's greatest business training institution
rimary and collegiate. Bachelor degree
any time. Excellent positions secured
free. (No night classes.) MAin. 8
Building 727 So. Figueroa

NCY COLLEGE
Get Our Catalog
747 S. Hill St.
TU. 2161

n Experience. You understudy to
tion. We save you Time and Money.
MacKay Building, 612 So. Figueroa. TU.
INESS COLLEGE

erts' Training Institute
High-class instruction. Gentlemen only.
Day and evening classes. Enroll now or
Personal. MAin. 6220.

Private School—Small Classes
University Trained Teachers
Limited enrollment assure individual
efficiency. Send for "FACTS"

ry Schools
Y & NAVY ACADEMY
Univ. of California's highest standards
Phone 1st Nat. Bk. Bldg. San Diego. Cal.

MY SUMMER CAMP
boys' paradise in the San Diego Mts.
and Oaks. Swimming, fishing, hunting,
Experienced staff. Individual supervision.
Limited membership. Send

litary Schools

chool for Boys
LITARY—BOARDING AND DAY PUPILS
Please Address the Secretary.
OOL FOR SONS OF DISCERNING PARE

ory School
For Boys. Non-Sectarian
Accredited School
Tenth Consecutive Year
Catalog.
A high-class College Preparatory
and Thorough. Boarding and Day
Catalog.

Golf

Golf news by golfers for golfers. Everything you like to read about your favorite game is in The Chronicle's Sporting Green.

Take the Daily and Sunday Chronicle. Phone Louis Baer, 305 Hesse Building Metro 3263

San Francisco Chronicle

agnitude of
RARD

FACT No. 4
roperty
RD
e
s

FREE Educational Tours—Our big comfortable buses leave 518 and 518 South Hill St. every morning at 9:00. Phone TRinity 4811 for free seat reservations. Girard is located in the beautiful San Fernando Valley on Ventura-Santa Monica Highway 18 miles from Hollywood.

The Los Angeles Times

Vol. XLVI. SATURDAY MORNING, MAY 7, 1927.—PART II. 20 PAGES. POPULATION (By the Federal Census—(1920)—576,673 / By the City Directory—(1927)—1,283,488

INNERS NAMED IN SEMIFINALS

Southern Constitution Contests Held

Finals Competition to be Event Tonight

Victors Meet Friday in Grand Climax

...ved that seventy-five thou-... students in secondary educa-... institutions in Southern Cali-..., Arizona and Utah, who en-... the Fourth National and Sec-... Constitutional Contest on the ... early in the present ... their number reduced to ... in many semifinal contests ... Some 10,000 will be added ... total number of students and ... be the remaining contestants ... the finals of Nevada meets in ... to finish this evening.

...remaining contestants ... the next week polishing ... persuading gestures and cul-... poise in anticipation ... chasm of the Great ... The Times' grand finals ... to be held at the Shrine ...torium—and to which ... tickets are now being issued, ... through the contest depart-... The Times—next Friday eve-...

...ON FINAL WINNER

...will survive the grand fi-... but one will win the honor ... the territory outlined ... the national finals, in ... on the 27th inst and— ... representative of this zone ... enough to win in that ... him in the only world ... of kind will have been won. ... champion meets the ... winner of Great Britain, ... Canada, France and Japan ... coveted title and ... girl in Washington on Oc... Who or how, however, the ... the Shrine Auditorium next ... evening will be awarded a ... $50 in cash and a free trip ... Europe. Incidentally, each ... winner in last night's events ... awarded one of the eight ... offered for the grand ...

...M. Dewey, Superintend... ...of Schools, Los Angeles, ... a glowing tribute to this ... fact, at the conclusion of ... contest held at the Los ... Polytechnic High School and ... Shrine presided, she said: "It ... an honor to be superin... ...of schools in a city that is ... contests of the caliber of ... we just heard."

...the seven schools acting ... district, the programs ... by school-developed ... in such instances the hall ... filled to capacity with stu... ...representatives from the ... institutions and with ... visitors and well-wishers of ... contestants who carried their ... to the semifinals. Con... ...held in Polytechnic High ... Los Angeles High, Long Beach ... High School, Fresno High ... Tucson (Ariz.) High School ... Santa Ana High School.

...ROUND BOY VICTOR

...Polytechnic High, Los Angeles, ... a colored youth and ... Manual Arts High School ... on, was acclaimed winner ... the night over Harold ... of Hollywood High, who was ... runner-up last year, with Robley ... Jefferson High School finish... ...Thus were seven contests ... seven contestants ... and it would have ... a judge who would have ... one or to the winner in ... ...ment by those ... was to decide. Great ... to each of the contest... ...the result of hard ... effort in the prepara... ...and study of ... ...Polytechnic ... ...the judges who made the ... Dr. John R. Macarthur, ...of Technology, ... Charles A. Marsh, de... ...speaking, Univer... ...of Los Angeles; L. ... Eagle Rock ... Prof. Ray K. ... ...of Speech, Uni... ...California and ... A. Gesell, Los Angeles ... ...High School of ... E. Burt, Jr., Pasa...

(Continued on Page 11, Column 3)

POPULAR CIVIC MAN WHO PASSED AWAY

Arthur W. Kinney

EX-HEAD OF CHAMBER SUCCUMBS

Arthur W. Kinney Taken Unexpectedly After Years of Active Civic Work Here

Arthur W. Kinney, former president of the Los Angeles Chamber of Commerce and one of the most prominent business men of Southern California, died unexpectedly at his home, 972 Magnolia avenue, yesterday morning following an attack of angina pectoris.

Mr. Kinney had arisen early to work in his flower garden apparently in the best of health and spirits. He was stricken a short time later and collapsed. He died while members of his family were summoning a physician.

Born in Aroostook county, Me., in 1870, Mr. Kinney came to Los Angeles in 1886. He graduated from Los Angeles High School in 1892 and later served two terms as president of that school's alumni association. In 1895 he married Hadassah Thomas, of Los Angeles, whom he leaves. There are two sons, Wendell H. Kinney, manager of the H. K. McCann Company, and Roland T. Kinney, attorney.

ENTERED POLITICS

As a young man Mr. Kinney entered the service of the Santa Fe Railroad traffic department to study the problems of transportation. From 1895 to 1897 he served as deputy County Recorder of Los Angeles county. In 1896 he was elected president of the Young Men's Republican League of Los Angeles and president of the California Republican Clubs. During the Bryan-McKinley campaign of that year he was selected by the Republican National Committee to organize Republican clubs in California. In 1900 he was chosen vice-president of the National League of Republican Clubs.

In recognition of Mr. Kinney's services, President McKinley appointed him receiver of the United States Land Office, Los Angeles district, in 1897. In 1902 he was reappointed to this office by President Roosevelt. During his term of office, the vast reclamation enterprises of the Colorado Desert were inaugurated.

From 1906 to 1913 he was at the head of the Arthur W. Kinney Company handling real estate and investments. He was part owner and subdivider of the Alvarado Terrace Tract and the Jefferson Street Park tract.

HEADS CHAMBER

Mr. Kinney became director of the Los Angeles Chamber of Commerce after being a member of that organization for more than thirty years. In 1913 he was elected its president. During the same year he was elected to the office of president of the Associated Chambers of Commerce of the Pacific Coast.

It was during his administration as president of the Los Angeles

(Continued on Page 11, Column 1)

CRYER ADMITS HE MAY RESIGN

Denies, However, Offer of Supreme Judgeship

Retirement Expected Before New Council Goes In

Clarke and Workman Lead for Interim Mayor

Renewed reports that Mayor Cryer is preparing to resign to accept an appointment on the bench of the State Supreme Court brought both a denial and an admission from Mr. Cryer.

The chief executive of the city denied that he has been offered an appointment on the bench of the State's highest tribunal by Gov. Young in exchange of his services to Senator Johnson and his political mentor, Kent Parrot. But he readily admitted that he will "give careful consideration" to such an offer if forthcoming.

Incidentally, Mayor Cryer explained that he is "of the class temperamentally known as judges," with the unexpressed corollary that he would consequently make a fine addition to the supreme bench.

The report that Mayor Cryer has been considered for the bench job and will resign if he can get it was published in The Times more than a month ago. At that time, it was learned circumstantially that the supreme bench justiceship was to be given as a plum to Cryer in recognition of faithful service to his political overlords.

MAY SEAT FRIEND

The report yesterday was that Mayor Cryer is to resign within the next ninety days in order that his successor may be appointed by the present City Council, which is mainly proadministration, and not the new City Council, which will be made up of antiadministration members.

Under this scheme, former Judge Robert M. Clarke, it was indicated, will be the most likely successor to the mayoralty. He is an important member of the Cryer-Parrot group and a close friend of Cryer himself. Other possibilities mentioned as successors in the office are Boyle Workman, president of the City Council, who was defeated for re-election last Tuesday, Walter B. Allen, Cryer's hand-picked president of the Harbor Board; Isadore Birnbaum, president of the Board of Police Commissioners, and Robert Lee Heath, former Chief of Police.

MAY QUIT, ANYWAY

Mayor Cryer's term expires on July 1, 1929, and the new City Council takes office on July 1, next.

In a brief interview, Mr. Cryer said that he may resign before his term expires, regardless of the receipt of a flattering position in any other walk of life.

"Have you offered to resign?" he was asked.

"No."

"Have you been offered a high position on the bench?"

"No."

"Would you consider resigning if such a position were not offered?"

"Yes."

WANTS OTHER WORK

The Mayor then added:

"You know I never had a square deal on publicity. On the other hand, I like to serve the public unhampered. I am of the class temperamentally known as judges.

"If I had an opportunity to take up another line of work, I would give it serious consideration, I am told I could get it.

"However, I have no intention of resigning at the present time. I think it would be an act of impropriety to resign before the new City Council takes office in July. During the last campaign, I was very reluctant about running for re-election, but I realized there were a number of important projects which should be completed. These included building the new City Hall, putting into effect the new city charter, establishing the Civic Center and amalgamating the harbors at San Pedro and Long Beach as a unified port. These are matters now completed or all well under way."

Safety Keynote of Parents' and Teachers' Meet

Safety was the keynote of the final session yesterday of the California Congress of Parents and Teachers, Tenth District, at the First Congregational Church.

E. B. Lefferts from the safety department of the Automobile Club of Southern California, presented some phases of the department's work and said that in safety work, in the last analysis, it is the parents who need the educating. Grown people, he said club records show, will not use safety lanes and pedestrian tunnels and children follow the elders' example.

Raymond Pollich, district chairman of the safety department of the Congress of Parents and Teachers, discussed safety from the home angle.

A playlet was presented by pupils of the San Pasqual School having American citizenship as its theme. All of those taking part were foreign children.

Newly elected officers were introduced and the session closed with a final report on resolutions.

ASTRONOMY COURSES FOR SUMMER CLASSES

Two courses in astronomy have been added to the curriculum of 225 courses to be offered by the University of California at the Los Angeles summer session, June 25 to August 6. Prof. Russell T. Crawford of Berkeley will offer the elements of astronomy. Related courses in algebra, geometry and calculus have been scheduled under the department of mathematics. Prof. William Deweese Cairns of Oberlin College will teach geometry and elementary algebra for advanced students.

THIS BABY CAN EAT CORN ON COB

Eight-Month-Old Boy Has Nine Teeth

James Luman Davis and His Molars

CORN on the cob or fried chicken will present no difficulty of manipulation to James Luman Davis, 8 months of age, if he ever gets hold of them while his watchful parents are off guard.

For Jimmie, despite his extremely tender months, possesses nine full-fledged teeth and has several more in prospect.

The unusual baby is the son of Mr. and Mrs. James Davis, 1914 East Seventy-first street. Soon after birth his first teeth began to put in an appearance and when he was 7 months he had a tooth for every month. Two more acquired in the last month brought the total to nine. What's more, they are equally divided between uppers and lowers and, like the octogenarian who rejoiced because his two remaining molars matched, Jimmie can be happy because they connect to perfection.

MALTZAN RECEPTION ARRANGED

Extensive Program Ready for Entertainment of German Ambassador

Tentative plans for the reception to be tendered Baron Ago von Maltzan, German Ambassador to the United States, who is scheduled to arrive in Los Angeles the 20th inst., were announced yesterday by Siegfried C. Hagen, German Consul of this city.

The Ambassador will be met by a motor caravan of prominent German citizens and others at Santa Barbara on the morning of the 19th inst. Consul Hagen will head the reception committee and the party, including the Ambassador and his secretary, will leave for Los Angeles at 6 a.m. on the following day. A committee of twenty prominent Los Angeles citizens will be appointed as official representatives of the city to arrange for the Bazon's entertainment while here.

It is also planned to have an informal reception as the Ambassador's party reaches the city limits, in which more than 200 German-American citizens will greet the distinguished guest. He will be escorted to the Ambassador. He will be the guest of the Chamber of Commerce at a noon luncheon and in the evening is to attend a dinner at the home of Emil Jannings, German film actor. Men and women prominent in the motion-picture industry also will be guests of the affair.

Other affairs planned in the Baron's honor include a motor trip to the Los Angeles Harbor Saturday morning, a luncheon at one of the downtown clubs at noon, and a banquet at the Biltmore in the evening. On Sunday morning he will be serenaded by Turnverein singers and later in the day will be taken to visit the Busch gardens in Pasadena. He expects to leave Sunday for Washington, D. C.

CREDIT MEN TO GIVE TALK

"Sources of Credit Information" will be the topic of a talk by S. P. Chase, secretary of the Los Angeles Credit Men's Association at metropolitan college, University of Southern California in the Transportation Building, the 10th inst. Emery E. Olson, professor of credit management at Southern California, and director of co-ordination at Southern California, will preside at the evening lecture.

TWO DUNCAN SISTERS IN FILM SUIT

Agent Asks $250,000 for Asserted Picture Rights to "Topsy and Eva" Play

Rosetta and Vivian Duncan, famous Topsy and Eva characters of the stage, yesterday were named defendants in a suit for $250,000 damages for asserted failure to abide by an agreement over exclusive motion-picture rights for their appearance on the screen. The action was filed by O. C. Reid.

Reid asserts he entered into an agreement with the Duncan sisters on July 12, 1926, whereby it was understood that he was to receive 10 per cent of all their earnings in motion pictures in return for obtaining and exploiting their work.

On August 1 of the same year, Reid asserts, the Duncans met him and said that they were not going to keep the contract. Subsequently, the complaint states, the actresses have earned approximately $83,000 in motion pictures and damages of $250,000 are sought in the complaint.

Commenting last night on the suit against her and her sister, Miss Vivian Duncan said that Reid had not lived up to his part of the agreement. Without their knowledge, she said, Reid had sold the picture rights of "Topsy and Eva" to the First National Company. This was done after Vivian and Rosetta had signed up to make the picture with Joseph Schenck of United Artists. As a result an embarrassing situation arose between the two companies which ended in Schenck purchasing the screen rights from First National.

LIGHT RAIN REPORTED IN SOUTHLAND

District May Get Fringes of Storm Now Centered Around Salt Lake City

Although light rain fell in the vicinity of Los Angeles, this city experienced no precipitation during the past twenty-four hours, the Weather Bureau reported yesterday. The forecast for today is partly cloudy with moderate temperature, with a similar condition probably obtaining tomorrow.

According to Col. Hersey of the Weather Bureau, this city may possibly come under the fringes of a storm in the vicinity of Salt Lake City. If this should occur, nothing more than a light mist is to be expected.

Yesterday was cloudy for the most part. The highest temperature was 69 deg. and the lowest 57.

Redondo yesterday reported a trace of rain, the total for the season to date being 11.47 inches as compared with 8.41 last year. Other rain reports were Monrovia, storm, .20; season, 34.45; last season, 23.23. Arcadia, storm, .06; season, 22.96; last season, 20.09. San Diego, storm, .01; season, 14.51; last season, 13.08.

Unsettled weather with moderate temperature is forecast for today for San Diego.

MORE SHOWERS FOR NORTH FORECAST

SAN FRANCISCO, May 6.—Showers are probable in Northern and Central California tomorrow, from the coast to the Sierras, Forecaster Bowie predicted. An area of low barometric pressure moving westward from its central point over Utah is responsible, he said. There was a trace of rain in the bay district late last night and intermittent light showers today.

Other northern points reporting: Eureka, .06; Point Reyes, .03; Red Bluff, .46; San Luis Obispo, .02; Chico, trace; Mt. Hamilton, .06.

DEDICATION OF HOSPITAL TO BE HELD

Bishop Cantwell Will Take Part in Ceremonies at New Queen of Angels Building

Although it has been open since last November, the Queen of the Angels Hospital, 2301 Bellevue avenue, will not have its official dedication until Sunday, the 15th inst., when Bishop Cantwell and a number of men and women prominent in Los Angeles have been asked to take part in the opening ceremonies, it was announced yesterday by Dr. Earl O'Donnell, secretary and treasurer of the hospital staff. A tentative program includes a resume of the hospital history and an outline of its future plans.

The hospital is a seven-story reinforced concrete structure costing approximately $500,000. At the present time it has provision for 190 patients, but the building program will eventually embrace units which will make the hospital three times its present size. Work has just begun on a nurses' home which will cost about $100,000.

The Franciscan Sisters of the Sacred Heart operate the hospital and it has a staff of twenty doctors.

On the 12th inst. the Mayor and members of the City Council will be guests at the hospital for dinner.

BAY CITY NATIVE SONS TO VISIT SAN PEDRO

A large delegation of members of the Native Sons of the Golden West will leave San Francisco early tomorrow morning in a special Southern Pacific train for San Pedro, arriving at the local harbor at 8:30 p.m. A ten-car train has been arranged to bring the northern delegation to San Pedro.

EXCHANGE BARS JULIAN TRADING

Suspension Attributed to Overissuance

Action Follows Receipt of Lewis Letter

Company Advises Escrow to Check Up Stock

Trading in the stock of the Julian Petroleum Corporation on the Los Angeles Stock Exchange was suspended last night by action of the board of governors on the ground of evidence indicating an overissue of the stock. The statement issued by the governors asserted that indications of the overissuance were contained in a communication to the exchange by S. C. Lewis, president of the Julian company.

L. F. Parsons, secretary of the exchange and member of the board of governors, explained that the action was taken on the advice of the attorneys for the exchange after the receipt of the communication from Mr. Lewis.

S. C. LEWIS

In a statement issued later in the evening, Mr. Lewis acknowledged that there were indications of an overissuance, and advised the holders of the Julian stocks to deposit their certificates with a bank or trust company for the purpose of making an actual count and check of the outstanding stock.

TRANSFERS ASSETS

Mr. Lewis also announced that he is transferring to a trust fund all of his personal assets for the purpose of dealing with the problem arising from any overissuance of stock that may exist. His assets, he said, will total more than $7,000,000, consisting of cash and California Eastern Oil Company shares, valued at $10 a share.

The statement from the Los Angeles Stock Exchange signed by Mr. Parsons follows:

"Whereas, from a communication made to the Los Angeles Stock Exchange by S. C. Lewis, president of the Julian Petroleum Corporation, it appears that there is an overissue of the stock of said Julian Petroleum Corporation, and

"Whereas, the exact amount of such overissue cannot be immediately ascertained,

"Now, therefore, it is hereby resolved that trading on the Los Angeles Stock Exchange in stock of said Julian Petroleum Corporation is suspended until further order of the board of governors of said Los Angeles Stock Exchange."

From Mr. Lewis came this statement:

LEWIS STATEMENT

"It appears that there is an overissue of stock of Julian Petroleum Corporation. The exact amount of such overissue cannot be determined until the holders of all stock shall have deposited their certificates with some responsible bank or trust company for the purpose of making possible an actual physical audit of such stock.

"Until such an audit can be made I deem it necessary for the protection of all holders of Julian stock that there shall be no trading therein on either the Los Angeles Stock Exchange or the San Francisco Stock and Bond Exchange. I have so advised both of the exchanges in question.

"For the purpose of dealing with the problem created by an overissue that may exist, I am transferring to a trust fund all of my personal assets, which aggregate in value a most considerable amount."

No explanation was available last night for the overissue from either Mr. Lewis or other interested per-

(Continued on Page 2, Column 3)

The Lancer

by Harry Carr

IN THE midst of all our troubles there is at least something to be hilarious about.

The row as to which dead and gone persons should be allowed to represent California in the National Hall of Fame.

Personally, I am all in favor of Gen John C. Fremont, as suggested by Senator Lyon of Los Angeles.

True, Kit Carson had to guide him over long-familiar paths to make him a "path finder." When he "conquered" Los Angeles at the frightful battle of Cahuenga Pass, in which one mule was killed, he found the place already in the peaceful possession of United States troops.

FAME

In all probability, if you placed in the Hall of Fame those who are really entitled to be famous, no one would know their names . . .

Doubtless a meek and lowly street corner cop, or some fat old woman who held her ranch against the Indians.

But, after all, fame is principally advertising, and nobody can say that Fremont was not a star at that.

DIRTY PLAYS

Mae West, who served ten days in the New York workhouse for having put on the dirty play, "Sex," is going to move out to Chicago; and put it on again.

Also another play which is apparently so raw that even she didn't have the nerve to try it on Broadway.

I feel that some kind of comment goes with this item, but I find myself dumb and speechless.

Only this: that it would be the Mae Wests of this world who need suppressing, rather than the plays.

WISE GUYS

Another thoroughly irritating book has been written by Frank Simonds.

Mr. Simonds is one of those young Americans who hobnob with Europe; and write to us of our "duty" with the air of one trying to control his exasperation in a well-bred manner.

WE'RE ALL WRONG

It appears, from Mr. Simonds's latest, that Europe didn't "understand us" when we refused to make good Woodrow Wilson's expansive promise to restore Europe at our own expense.

The inference is that we should rush over there with the family check book; apologize for living; and tell them to go as far as they like.

That we are rich, as Europe is poor, seems to Mr. Simonds—and these other lads who are enjoying the process of being chucked under the chin by European propagandists—an outrageous sin.

IF THIS BE TREASON

Well, as a country, we are rich scandalously, tumultuously rich; and if Europe wants to hate us on that account, she will just have to sit in the mud and hate us.

Even to increase Mr. Simonds's social standing among French highhatters, we are not going to burn up our automobiles or begin eating curds and whey.

Yours for beefsteak and mushrooms—as Mayor Rogers would say.

GILBERT'S JAIL CASE

It is high time, by the way, that Mr. Rog— came home and looked after his fair and prosperous city.

The release of Mr. John Gilbert from the Beverly Hills jail—due to "influence"—wasn't so good.

Either Mr. Gilbert is bigger than

(Continued on Page 2, Column 1)

AUNT HET

BY ROBERT QUILLEN

"Cousin Henry ain't what you'd call a real infidel, but I've heard him come right out an' dispute somethin' the preacher said."

(Copyright, 1927, Publishers Syndicate)

TREASURE SEEKER STAYS HAND

Permit for Steam Shovel to Unearth Buried Hoard Sought; Recovery of a Trifle of Millions in Arizona Cavern to Occupy Interim

Just because activity has stopped on the lot at Ord and North Spring streets in the search for buried treasure, is no indication that the bubble has burst. Far from it. The lull in operations is merely the calm before the storm, and if the plans don't go awry, in about two weeks from now there will be a bigger and better search on than ever before.

Mrs. S. D. Regnir of 1325 Warren street is the guiding genius in the hunt. She declared yesterday that the findings had been sufficient to warrant a more exhaustive investigation into the subterranean passages, traces of which she asserts were found several days ago in superficial scratchings on the lot. Among a collection of relics brought to light in the excavations, she exhibited yesterday a copper bullet, a bayonet and an old-time powder pouch.

But, buried treasure being Mrs. Regnir's chief concern, she has set about to obtain permission from the city, she said, to operate a steam shovel on the property so that she may leave no stone unturned to recover the wealth which her forbears planted there in a moment of fear.

In the meantime, there is other work to be done in Phoenix, Ariz. Mrs. Regnir and several members of her family are leaving here the first of the week to go there to open up a cave in which, presumably, are untold riches. She said she had an idea of what would be found there, but that it was so astounding that she wouldn't want to tell about it now.

The maps giving the locations of these various treasure caches were given to Mrs. Regnir by her grandfather, she said, and she guards them carefully in a vault when they are not in use to guide her in her search for the hidden gold.

NEW POWER LINK SOUGHT

Question of City Assuming Control of Los Angeles Corporation System to Go on Ballot

The Board of Water and Power Commissioners yesterday succeeded in passing through the City Council a resolution placing on the Jun ballot an ordinance declaring it the intention of the city to acquire by condemnation proceedings the entire electric generating and distributon system of the Los Angeles Gas and Electric Corporation. The measure was designed to complete th chain of municipal light and power ownership, the chief present link of which is the city's control of the distribution system of the Southern California Edison Company in Los Angeles.

Declaring that "the public interest, necessity and convenience" require municipal control of the system, the ordinance proposes the acquisition of every piece of property of the Los Angeles Gas and Electric Corporation having to do with the generation and distribution of electricity.

This includes, lands, buildings, steam electric generating plants, substation, high-tension and low-tension overhead and underground lines and all rights of way, easements, interests, licenses and franchises in the city of Los Angeles.

SEAL BEACH PLANT

It also includes acquisition of the steam electric generating plant of the corporation at Seal Beach in Orange county, and the transmission line therefrom and all lands and properties "used and useful."

A third paragraph of the ordinance briefly declares for acquisition of "all electrical distributing system of the Los Angeles Gas and Electric Corporation outside the city limits and within the county of Los Angeles."

The ordinance declares it the intention of the city to submit to the voters the proposition to acquire all the properties "under eminent domain, or otherwise." It asks further that the City Attorney be authorized and directed to file with the State Railroad Commission a petition to have the commission determine the amount of compensation the Los Angeles Gas and Electric Corporation shall receive, and to institute condemnation proceedings in the Superior Court.

TEXT OF RESOLUTION

The resolution placing the ordinance on the ballot, which was introduced by Councilman Criswell, read as follows:

"Be it resolved by the City Council of the city of Los Angeles that the question of the adoption of the proposed ordinance filed with the City Clerk on May 6, 1927, entitled "an ordinance declaring the intention of the city of Los Angeles and the Board of Water and Power Commissioners of the said city, to acquire by condemnation proceedings, or otherwise, the electric generating and distributing systems, and certain lands,

(Continued on Page 11, Column 2)

...ZELL ACTION DELAYED

...n Criswell Persuades Committee to Hear Civil Service Official's Story Again

...of the City Council's Efficiency and Personnel Committee con... ...of J. W. Buzzell, secretary of the Central Labor Council ... commissioner, in urging city employees to vote in the ... certain Councilmen, was delayed yesterday in reaching ... early in the morning obtained the co-operation of ... member of the committee and a strong friend of ... and succeeded in persuading the committee to hold another ... to his defense.

...however, proved to ... Buzzell's statement ... to mailed 25,000 let... ...of the police and ... urging them to de... ...Buck and Golden ... and he did so only as ... the Labor Council. Cris... ...Buzzell feebly ... Anderson, and Moore, ... aged, were in accord ... political were inappro... ...will sign a majority ... ...discussion of the com... ...a new report today ... Council will be asked

...'s Bible Text

...God forever and ... will be our guide even ... Psalms xlviii:14.

...to "voice its disapproval" of Buzzell's activities:"

"I am willing to sign such a report," Moore said following the meeting, "although it is a foregone conclusion that Councilman Criswell will not sign. I doubt, however, if the report will ask that the Mayor take any action to dismiss Buzzell. The Mayor gave us to understand when this Council came into office two years ago that he would be responsible for the acts of his appointees, and we feel out of respect to his office that we should not ask him to dismiss any appointee. He will know if the Council disapproves Buzzell's acts, and can then take action or not, as his judgment dictates."

Several representatives of organized labor were before the committee a second time, and openly criticized Buzzell, as well as criticising Mayor Cryer's action in appointing him to the Civil Service Commission.

The report of the committee probably will be filed with the Council next Monday.

ENSIGN'S DEATH LAID TO INJURY

Kin in East Scouts Theory McShane Drowned

Mother Asks New Inquiry in Harbor Mystery

Body Taken from San Pedro Waters Last Fall

Gay navy parties at Long Beach and San Pedro will probably figure extensively in the new inquiry ordered by the Secretary of the Navy into the mysterious death of Ensign Julian J. McShane, descendant of an old Virginia family whose body was found in Los Angeles Harbor last October, it was learned from reliable sources yesterday.

That the social activities of navy officers from the U.S.S. Tennessee, to which McShane was attached before his death, will be the subject of questioning when the Tennessee arrives here on the 17th inst., and a new board of inquiry begins an investigation into the death, was admitted yesterday by Atty. L. W. Frankley, local representative of McShane's mother.

McShane on the night he disappeared had attended a party given by an officer of the Tennessee at the California Yacht Club. This function broke up, however, about 12:30 a.m. on the morning of October 11, last.

"We have since learned that several of those present at the California Yacht Club planned to attend other parties to be given in private homes, and we wish to ascertain if McShane appeared at any of these festivities," declared Frankley.

LAST SEEN AT CLUB

At the hearings of the first naval board of inquiry those witnesses who testified declared they had last seen McShane at the yacht club as the party was breaking up. His body was found three days later in the water under a near-by pier. His skull had been fractured.

The findings of the first naval board of inquiry will also be attacked at the new investigation by affidavits to be presented by Mrs. Maria J. McShane of Ellicott City, Md., mother of the deceased, and Arthur Johns, New York attorney, an uncle. The original naval conclusion was that McShane had fallen from a pier and fractured his head on wooden abutments while descending toward the water.

Affidavits, however, have been obtained by the mother and uncle from H. Warren Buckler, a Baltimore physician, and Milton H. Easton, Ellicott City undertaker, both of whom examined McShane's body when it was shipped east for burial, and both declared they discovered injuries overlooked by the naval authorities and which tend to support the mother's belief that her son was murdered.

BUCKLER'S AFFIDAVIT

A part of Dr. Buckler's affidavit, which is now in the possession of Attorney Frankley, reads as follows:

"An examination (of McShane's body) revealed an extensive contusion in, over and around the left eye. There had been some destruction in the tissues of the eyelid and surrounding skin surface, which had been plastered up with undertaker's wax. There was also a cut on the lower lip, and the left ear was swollen, as compared to the right. The body was in a remarkably good state of preservation and did not have the appearance of having been in the water but for a brief time.

"Basing my opinion upon this finding (autopsy report and a fractured skull,) the condition of the left eye and surrounding tissues, indicating that such part had received a severe blow, and a lack of post-mortem changes such as are found in bodies that have been in or under the water for three days, I have come to the conclusion that the cause of death was fractured skull, and that the body had not been in the water the entire time of disappearance to time of discovery."

A resume of the entire case, it was learned, was presented to Secretary of the Navy Wilbur by Attorney Arthur Johns, the uncle, in which the New York attorney reviewed the testimony given at the first naval hearing on the case and pointed out angles which he believed were not thoroughly covered at the time. It is understood that the resume was accompanied by requests that action be taken to re-examine the various witnesses, that such examination be an exhaustive one and conducted along lines suggested by Johns, and that also the mother be allowed to have counsel present to cross-examine the witnesses.

Officer Regains Plunder Taken in Hold-up Here

Fortune, ably aided by San Francisco police, smiled on Police Sergeant Knapp of Los Angeles yesterday. A watch, tie pin, revolver and currency stolen from the officer by Douglas Bedell and Israel Berlow recently were recovered when Berlow led the officer to a number of pawnshops where they had traded.

Berlow has admitted to San Francisco police that he and Bedell were the men who held up and robbed the Los Angeles officer. Bedell was shot and killed in San Francisco a few days ago by Berlow when the latter tried to shoot a police officer taking them to detective headquarters for questioning. The bullet missed the officer and lodged in Bedell's head.

THE LANCER

(Continued from First Page)

the law of the land, or he isn't. From indications he is. To put it mildly, it was an outrageous and scandalous judicial proceeding.

Whoever Mr. Gilbert's mysterious film friends were who applied the "pressure," they ought to be ashamed of themselves.

As to the judge who sentenced the actor to ten days in jail; and then took it back, the best thing he can do is gracefully to turn in his resignation. The spine portion of his cosmic consciousness is missing.

POLYGAMY SUGGESTED

Jane: You remember, you told me that if I'd put a piece of that wedding cake under my pillow I'd dream about my future husband?

Joan: Well, did you?

Jane: That's what worries me. I dreamed about the Seventh Regiment.—[Exchange.

VICTIM OF WRECK FOUR MONTHS AGO

Peggy Hamilton

MENTOR OF FASHIONS IN COLLAPSE

Effects of Wreck Injury of Four Months Ago Cause Peggy Hamilton's Collapse

Peggy Hamilton, fashion expert of The Times, was taken to the California Lutheran Hospital yesterday after a collapse, suffering from injuries and a nervous strain as a result of hurts received in a train wreck at Albuquerque, N. M., last January while en route to New York to present a fashion show.

Immediate X-ray examinations, according to Drs. Erwin Larson and Walter Reeves, disclosed the misplacement of two ribs, wrenched back and contusions of the head. The physicians believed Miss Hamilton would be in the hospital under observation and treatment for probably a week and it will be sixty or ninety days before she is able to return to her work.

Miss Hamilton's injuries caused her intense pain while en route to New York, and she was advised there to postpone her activities in connection with the Eastern fashion show, but she declined, although suffering. After the show she was forced to remain in bed ten days.

Although hardly able to travel, Miss Hamilton returned to Los Angeles but has been unable to resume her work. From time to time she consulted physicians, but the real injuries were not disclosed until after her collapse and removal to the hospital.

During her treatment, Miss Hamilton will direct her assistants in behalf of The Times from her bed, and work of keeping thousands of women abreast of the latest in style and fashion will go on unhampered.

EXCHANGE BARS JULIAN TRADING

(Continued from First Page)

sons. The State Corporation Department recently authorized the issuance of 3,740,485 shares of California Eastern Oil Company in exchange for the stock of the Julian Petroleum Corporation and for other purposes, as a part of the program by which the California Eastern Oil Company is to absorb the Julian company and about fifteen others. Of this amount, it was stated at the time of the reorganization announcement, 1,828,436 shares of California Eastern were to be issued in exchange for Julian preferred on basis of 3.4 shares for 1. Three hundred thousand shares were to be issued in exchange for Julian common on the basis of ½ for 1.

STOCK PLEDGED

The authorized capitalization of the Julian Petroleum Corporation is 600,000 shares of preferred and 600,000 shares of common. The difficulty, it is said, revolves around the issuance of stock in excess of the amounts specified in the articles of incorporation. Rumors in circulation for some time have intimated that the overissuance had some connection with the pledging of stock as collateral for loans from private persons.

Stories were also current yesterday of wholesale stoppage of transfer by the Julian offices of several thousand certificates in circulation. It was learned that the Los Angeles Stock Exchange had received notice of the stopping of transfer on almost 200,000 shares, but it was explained at the offices of Mr. Lewis that this stock had been pledged as security for loans, and sold in violation of the pledge.

COMPANY HISTORY

The Julian Petroleum Corporation was originally organized by C. C. Julian, oil promoter, in 1923. Through a spectacular advertising campaign the stock was widely distributed to the public, the number of stockholders amounting at one time to 40,000, it was said. S. C. Lewis, present head of the company, took control in 1925 after Julian's administration became tangled financially.

When the need of additional capital became evident last year to refund bank loans and other indebtedness, and to provide for the consolidation of various properties into the California Eastern Oil Company, the First Securities of Los Angeles, with associates, undertook to underwrite a $7,500,000 issue of first mortgage bonds and a block of debentures. After negotiating for some time and undertaking an appraisal of the properties, the First Securities Company about three weeks ago announced its withdrawal, stating that the sale of the bonds had been indefinitely postponed until certain representations made had been verified.

Later representatives of the First Securities on the board of the California Eastern resigned, and former United States Senator Frank P. Flint assumed the chairmanship of the board and the executive vice-presidency. The sale of the bonds and debentures fas abandoned, and the only new capital was provided by the sale of the 100,000 shares of California Eastern to S. C. Lewis at $10 a share.

Julian preferred sold on Wednesday at a new low of 1 1-8, and closed yesterday at 2 7-8. In 1926 the stock sold at a high of 35 1-4.

The most brightly colored fruits grow in regions where there is the most intense sunlight.

RAYMOND CASE SURPRISES DUE

Names of New Prosecution Witnesses Withheld

Effort to Show 'Love Motive' Planned for Kelly Trial

Medical Testimony Looms as Important Factor

Surprise witnesses will be called by the prosecution at the trial next week of Paul Kelly, Hollywood cinema actor, to show motive for his attack on Ray Raymond, musical-comedy star, for whose murder he will face a jury in Superior Judge Burnell's court, according to Dep. Dist.-Attys. Murray and Kemp yesterday.

While the names of the witnesses were withheld by the prosecutors it was learned that some of them were members of a play in which Miss Dorothy Mackaye, stage actress and widow of Raymond, played a prominent role. It will be the contention of the State at the forthcoming murder trial that the fistic attack of Kelly upon Raymond was provoked by the film actor's attentions to Miss Mackaye.

It was learned these witnesses will be called upon by the prosecution to give testimony concerning Miss Mackaye's departure for the north several months ago with her company when Kelly is said to have escorted her to the station where a display of affection between the actress and the accused man is said to have taken place. This line of testimony, Mr. Murray and Mr. Kemp said, is to be introduced in an effort to show a "love motive."

WIDOW'S STATEMENTS

In statements to the authorities Miss Mackaye denied there was a love affair between herself and Kelly but admitted a deep friendship for him.

On the other hand Kelly made statements to the police in which he avowed his love for Miss Mackaye and when asked whether he ever hoped to marry her his reply was: "We'll wait and see."

Medical testimony is also expected to play an important part at the trial, in view of reports that part of Kelly's defense will be that Raymond died from natural causes and that whatever injuries he might have received in the fistic fight had nothing to do with his death. It is expected that several prominent physicians will be called by the prosecution as experts to bear out the assertions that Raymond's death was due to a cerebral hemorrhage from a blow struck by Kelly.

County Autopsy Surgeon Wagner reported this as the cause of death after a post-mortem examination, and portions of his testimony at the trial are expected to be of a sensational nature, it was said.

ATTORNEY SOUGHT

In preparation for the presentation of evidence in Judge Burnell's court at 2 p.m. Monday, when the trial is scheduled to start, Mr. Murray and Mr. Kemp yesterday ordered a search for an attorney named A. J. Callaghan, who was called by Raymond after his encounter with Kelly.

Yesterday the two prosecutors also requestioned Miss Ethel Lee, negro housekeeper of the Raymonds for two years, who was an eyewitness to the fight, and who declared Kelly was the aggressor at all times, and that Raymond pleaded with him not to hit him because he was in ill health and in no condition to defend himself. She is to be one of the star witnesses at the trial, they said.

Callaghan was sought for questioning in an effort to bolster the testimony of other witnesses concerning the condition of Raymond following Kelly's attack. It was said Callahan was a close friend of Raymond and went to the house to see him immediately after he is said to have heard of the encounter.

Investigators conducted a search yesterday for Callahan in Orange county and at Santa Barbara, but were unable to find trace of him.

GUEST FOR "JUNGLE"

Meanwhile, investigators working under Ben Cohen, chief of the District Attorney's detective staff, continued search for "Jungle" a Japanese house boy, formerly employed by Kelly who disappeared from Kelly's home the morning following the battle.

Although the Japanese left a note to Kelly saying he was returning to the Orient Cohen's investigators believe he is still in the vicinity of Los Angeles and have hopes of locating him before the trial.

Two other witnesses to whom Raymond is said to have given his side of his marital difficulties and the details of his encounter with Kelly are Mr. and Mrs. Perry Askom, 1919 Curson avenue, Hollywood, who visited him the night of the fight. Askom was a member of the cast of "Castles in the Air," the last musical comedy in which Raymond made an appearance.

Miss Mackaye and Dr. W. J. Sullivan, who attended Raymond, are also to appear before Judge Burnell at 10 a.m. Monday, the time fixed for them to enter their pleas.

The actress, who is at liberty on $5000 bail, probably will face Kelly for the first time since his arrest, inasmuch as she is under subpoena as a State's witness. Dr. Sullivan has also been summoned to give testimony against Kelly, but whether his attorney and counsel for Miss Mackaye will order them to stand on their constitutional rights and refuse to testify because of the charges pending against them had not been announced.

Kelly will go to trial defended by Attorney W. I. Gilbert, while Dr. Sullivan is represented by Thomas P. White, and Miss Mackaye by Jerry Geisler and Robert Marchetti.

MOTHERS TO BE HONORED

Day Held Sacred by Millions Will Be Observed at Churches of City Tomorrow

When life in human form shall cease to be considered sacred and murder is no more the crime of crimes, then motherhood shall lose its sanctity in the eyes of a people depraved. That such a time shall ever come is as unthinkable as that virtue and faith should die or that the sense of beauty and the love of truth should forsake the mind of man.

Motherhood is still the most profound and glorious mystery of life, made more profound and still more glorious through the advent of Him who, although born of a woman, revealed to humanity the attributes of divinity and thrilled the world with light and life transcendent. Throughout Christendom tomorrow Mothers' Day will be observed in millions of churches and homes, and Los Angeles will celebrate the day with fitting programs of sermons and songs. Those whose mothers are still on earth will wear red carnations in honor of their presence, while white carnations will be worn in memory of the sainted ones who have found their peace in God.

"THE MOTHER SOUL"

"The Soul of Mother and the Mother Soul" is the subject of a sermon to be preached by Dr. E. E. Helms tomorrow morning at the First Methodist Church, following the singing by choir and congregation of old-time songs, including "Tell Mother I'll be There." In the evening, following a program by the Los Angeles Boys Scout Band, an address will be given by Bishop Francis W. Warren from India.

"HANDMAID OF GOD"

"The Greatest Crime of Which Christendom is Guilty" will be discussed by Dr. M. Howard Fagan tomorrow evening at the Wilshire Boulevard Christian Church. At the morning hour a Mother's Day program will be given and Dr. Fagan will preach on "The Handmaid of the Lord."

CHRISTIAN SCIENCE

"Adam and Fallen Man" is the subject of the lesson-sermon tomorrow at all Churches of Christ, Scientist, branches of the Mother Church, the First Church of Christ, Scientist, in Boston, Mass. Services will be conducted at 11 a.m. at all the churches and at many of them the services will be repeated at 8 p.m. Wednesday-evening meetings, which include testimonies of Christian Science healing, are conducted at all the churches.

ANANDA ASHRAMA

Swami Paramanananda announces services at 11 a.m. and 3 p.m. tomorrow at Ananda Ashrama, La Crescenta. To reach the place of worship take Tujunga stage to Pennsylvania avenue, La Crescenta; or take E car on Broadway, change to Montrose trolley at Glendale Junction and go to end of the line. Motorists may go to La Crescenta by Glendale and Montrose, then turn left on Honolulu avenue (which becomes Pennsylvania avenue) and continue to the end of the road. The busses from the Ashrama will meet stages and street cars between 2:30 and 3 p.m. and at other times by arrangement. Telephone Crescenta 224-W.

TEMPLE BAPTIST

Margarita Tuttle, magazine writer, will give an address on "Literature in the Home" tomorrow evening at the Temple Baptist Church. Dr. M. E. Dodd, the pastor, will discuss "Religion in the Home." Dr. Dodd's morning topic is "God's Ideal Mother." A service for children will be conducted in Choral Hall at 10:15 a.m. The Every Member Canvass Organization will meet for final reports at 6 p.m.

"CAN MOTHER FORGET"

Special musical programs in honor of Mother's Day will be given tomorrow morning and evening at the Westlake Presbyterian Church. Dr. L. E. McNair, the pastor, will preach in the morning on "Can a Mother Forget?" and in the evening on "Three Sons of a Mother."

"LADY WITH THE LAMP"

"The Ideal and the Practical in Human Relationships" will be discussed by Rev. Harry Beal tomorrow morning at St. Paul's Cathedral. In the evening a Florence Nightingale service will be conducted and all nurses are especially invited. Dean Beal will preach on "The Lady With the Lamp."

"THE MODERN WOMAN"

"More than Queen—Mother" is the subject of a sermon to be preached by Dr. G. A. Briegleb tomorrow morning at St. Paul's Presbyterian Church. The sermon subject for evening is "The Modern Woman and the Old-Time Mother." An elaborate musical program has been arranged for the evening service.

REGINALD POLE

Rev. Frank Passmore will preach on "Revelations of God" tomorrow morning at St. Alban's Pro-Cathedral on Argyle avenue. In the evening the speaker will be Reginald Pole, noted actor and writer, who will discuss "Beauty and the Problem of Suffering."

DR. H. B. SMITH

A concert by the Monrovia Choral Club and a sermon by Dr. Herbert Booth Smith on "The Healing Power of Music" will feature the service tomorrow evening at Immanuel Presbyterian Church. The sermon subject for morning is "Mother's Day at the Cross."

"THE RICH POOR MAN"

Dr. John McNeill, pastor of the Church of the Open Door, will preach tomorrow morning on "The Rich Man —so Poor," and in the evening on "And Lazarus—so Rich." The evening services will be featured by a program by the Women's Glee Club of the Bible Institute, directed by H. C. Tovey.

DR. FRANK DYER

"Mother Love in Nature and Human Nature" is the theme of a sermon to be preached by Dr. Frank Dyer tomorrow morning at the Wilshire Boulevard Congregational Church. In the evening Dr. Frederson will give an address on "Mother Love in Nature and Human Nature."

(Continued on Page 11, Column 8)

AUTOS STOLEN

The following cars were reported stolen in the past twenty-four hours from the streets of Los Angeles, by the theft bureau of the Southern California Automobile Club:

Ford truck, 319-653; Studebaker brougham, 1-948-531; Buick roadster, 1-491-196; Chevrolet touring, 1-449-259; Chevrolet coupe, 803-503; Ford roadster, B-32-892; Buick touring, 992-635; Ford roadster, 822-022; Marmon brougham, 1-136-804; Chevrolet coupe, 817-537; Ford coupe, 1-366-917; Chevrolet coupe, 1-067-088; Ford roadster, 856-789; Chevrolet touring, 964-046; Ford roadster, 799-092.

Go To Church Sunday

WHAT I BELIEVE ABOUT GOD

First of a new series of addresses on "What I Believe" by

Theodore Curtis Abel, Minister of

The Unitarian Society of Hollywood

Meeting in the **Hollywood Playhouse**, 1733 N. Vine St. (just north of Hollywood Blvd.) every Sunday morning.

Trained kindergartner in charge of children during service.

Service begins promptly at 10:50 A.M., with an organ recital by Inez Jacobsen, Hollywood's Super-Organist

Your idea of God can be no better than your own ideals.

'The Greatest Crime of Which Christendom is Guilty'

Will be the Sunday evening theme of DR. M. HOWARD FAGAN, PASTOR

11:00 A.M.: "THE HANDMAID OF THE LORD"

Wilshire Boulevard Christian Church

Wilshire at Normandie. Take "E" Car.

Baptisms at both morning and evening services.

Bible School, 9:30 A.M. Christian Endeavor

"The Church Where You Are a Stranger But Once"

ARLINGTON AVE. CHRISTIAN CHURCH

[COULTER MEMORIAL] Arlington and Pico. Take "P" car.

MOTHER'S DAY

ATTEND CHURCH TOMORROW IN HONOR OF MOTHER

10:45 A.M.

WALTER SCOTT BUCHANAN

Speaks on the Subject of "MOTHER"

7:30 P.M.

DR. KERR BOYCE TRUPPER

OF PHILADELPHIA

"ALEXANDER CAMPBELL AND HIS WORK"

Splendid Music by Large Vested Choir under direction of Theodore Vidal

"THE CHURCH THAT MAKES WORSHIP REAL"

Elmer Gantry

Hypocrite, thief, sensualist, unmitigated villain! Has Sinclair Lewis hit the bull's eye again in his "Preacher" novel?

Address by **E. Burdette Backus**, 10:50 A.M.

"Jesus or Christ" KNX 6:30 p.m.

"Fact Finding in Human Nutrition"—8 P.M.

Illustrated lecture by Helen B. Thompson, Professor of Home Economics, University of California at Los Angeles. Correct your diet fads by science.

FIRST UNITARIAN CHURCH

"The Truth Is the Only Safe Thing"

925 South Flower Street

The First Christian Church

9:30 A.M. Bible School

9:30 P.M. C. E.

COR. HOPE AND 11TH ST.

10:45 A.M.—Silent and Venerated Mothers presented with Books of Poems

11:00 A.M.—Mother's Day Service—Special Music. Sermon by CHARLES E. HUBBARD, Pastor. Subject: "BEHOLD THY MOTHER."

7:30 P.M.—Successful Singing.

Sermon: "IT IS WELL WITH THE CHILD"

HOLLYWOOD CHRISTIAN CHURCH

1717 N. Gramercy Place. Take Hollywood Blvd. car.

S. J. MATHIESON, Pastor.

11 A.M.—"Why Mother's Day?"

7:45 P.M.—"The Optimism and Enthusiasm of Jesus"

SPECIAL MOTHER'S DAY MUSIC BOTH MORNING AND EVENING

Magnolia Avenue Christian Church

Twenty-fifth and Magnolia.

7:45 p.m.—Mothers' Day Sermon by Pastor. Pantomime by Magnolia Players.

11 a.m.—REV. F. M. ROGERS.

C. C. SINCLAIR, Minister

LUTHERAN CHURCHES

"TRINITY—Rev. A. E. Hinkel, 10th and Cherry; German, 9:45; English, 11:00.

"CHRIST—Rev. J. W. Theiss, 1302 E. 90th; German, 9:45 a.m.; English, 11 a.m.

GRACE—Rev. O. W. Wismar, 4363 S. Vermont; 11 a.m., German; 7:30 p.m., English.

"ST. JOHN'S—Rev. G. H. Knudsen, Second and Chandler; English, 9:30 a.m.; German, 11 a.m.

EMANUEL—Rev. Geo. E. Theiss, n. Griffin and Alpine; Rev. Theiss, 9:30 a.m.; Rev. Knudsen, 11 a.m.

HIGHLAND PARK—Rev. W. G. Rueble, 6110 Aldama St., Highland Park; 11 a.m.

BETHANY, Hollywood—Rev. George Wilke, Normal and Alexandria; 10:30 a.m., English.

FIFTH AVE. LUTH.—Rev. T. Cryner, 30th Ave. and W. 12th St.; 11 a.m., English.

IST LUTH. EAGLE ROCK—Rev. L. W. Penfield, 3122 Colorado Blvd.; 11 a.m., English.

FAITH—Rev. Carl Berner, 5202½ N. Broadway; Rev. Berner, 11 a.m. and 7:30 p.m.

1ST LUTHERAN, CULVER CITY—Rev. Cryner, 10:30 a.m., English.

PASADENA, FIRST LUTH., 67 PAUL—Rev. A. L. Gross, Grace Church, 11 a.m., English.

Salvadore Mission—Rev. S. H. Knudsen, Kimball Hall, Whittier and Soto; 7:30 p.m., Spanish.

SUNSET BLVD. CHURCH—Rev. S. H. Knudsen, 1262 Echo Park Ave.; 11 a.m., English.

W. HOLLYWOOD—Rev. Kohnert, Fairfield and Santa Monica; 11 a.m., English.

"A Graded and Efficient Christian Day School is Maintained by These Churches.

ST. MARK'S LUTHERAN CHURCH 36th Pl. at Vermont DR. C. W. KLEINHANS

11 a.m.—"THE SHRINE OF MOTHERHOOD." Mothers' Day Program.

7:30 p.m.—The future moving pictures of Lutheran reverse work in Europe.

Strangers in the city will experience a cordial greeting and hearty welcome.

Special Music by large vested choir. All seats free.

GOSPEL HALL 1225 W. Jefferson "J" or "V" Broadway

Special Series of Addresses by THOMAS D. W. MUIR of Detroit

Continuing Nightly, Except Monday and Saturday

"LECTURES FROM EZRA AND NEHEMIAH"

Sunday, 3:30 p.m.—Subject: "SEPARATION FROM THE WORLD"

Sunday, 7:30 p.m.—Subject: "CLEANSED, CLOTHED AND CROWNED"

A HEARTY WELCOME EXTENDED TO ALL.

LEILA CASTBERG

THE CHURCH OF DIVINE POWER (Advent of Christ)

The followers of your modern faith, influenced by the Christ's vital truths interpreted in a dynamic old world manner.

MOROSCO THEATER

Tomorrow at 11

"MOTHER O' MINE"

Sacred Community Singing at 10:45. Movie Quiz on Cathery's new book. DAILY READINGS, PART OF THE BIBLE and may be had tomorrow. EVERYBODY WELCOME

PARK VIEW GOSPEL HALL

827 So. Parkview St.

FAREWELL ADDRESSES BY

MR. SAMUEL RIDOUT, of Plainfield, N. J.

Sunday, May 8th

3 p.m.—1 Cor. xiii, "Charity." 7:30 p.m.—"Four Human Roles of Relation to the Gospel."

All Cordially Invited.

SWAMI DHIRANANDA

Speaks on

"KARMA"

SUNDAY, 3 P.M.

Sunday School (Non-sectarian and Nonsectarian) 10:30 a.m.

Mt. Washington Educational Center

3580 San Rafael Ave.

Take "N" car on Broadway going north and get off at 8th St. Busses will wait from 1:30 to 4.

Church of The People

TRINITY AUDITORIUM—NINTH AT GRAND AVE.

SUNDAY, 10:30 A.M.

MANLY P. HALL

"THE SECRET KEYS OF MYSTIC AND MASONIC CHRISTIANITY"

Andrea B. Nardakay, Lyric Tenor; Catherine Nixon, Accompanist; Emma C. Meatherington, Organist.

Friday, May 13th, 8 P.M.—Hollywood Woman's Club, Hollywood and La Brea. Mr. Hall lectures on "Magic and Sorcery in the Far East." Silver Offering. Come and Bring Your Friends.

Hear ERNEST HOLMES

Institute of Religious Science

SUNDAY, 11 A.M.

AMBASSADOR HOTEL THEATRE

"In Touch With Power"

JULIA SETON, M. D.

AT THE MODERN CHURCH

Russian Hotel Annex—Every Sunday, 3 p.m. Subject, May 8, "The Root of Action." Classes daily—Monday—Tuesday—Wednesday—11 to 4 p.m.—Evenings, 7 p.m.—944 Sixth St., Santa Monica.

Christadelphian Bible Lectures

All Invited. 10:30 A.M. Corner 30TH & MAIN STS.

"THE WORLD TO COME"

ROSICRUCIAN HALL—327 So. Hill

Every Sunday, 11 a.m., and Wednesday, 8:15 p.m.

DR. BERRENBERG'S MYSTERY PLAY

Next Sunday: "A DREAM AT TWILIGHT."

SWAMI PARAMANANDA—ANANDA-ASHRAMA

Located Sierra Madre foothills, 2200 ft. north and Pennsylvania Ave., LA CRESCENTA (via Glendale, Montrose.) Sunday Services 11 a.m. and 3:30 p.m., held in beautiful Nature's Sanctuary. The Swami speaks May 8th on "Secret of Right Action." All welcome. These devices of spending Sunday can promote kindness and dinner at Ashrama Guest House. Auto users and guests recommended. Ashrama motors meet street cars and stages on request. For all information phone Crescenta 224-W.

Unity Center of Christianity

MOTHER'S DAY service, Sunday, 11 a.m. Evening devotional service, 7:30 p.m. Union Ave. Unity Field Lecturer, Francis J. Gable, Mason-Ivy Hall, 803 Broadway. First two lectures June 1, 2 and 3 p.m.

United Lodge Of Theosophists

METROPOLITAN BLDG.

Fifth and Broadway

Entrance, 315 West 5th St.

White Lotus Day

In Commemoration of the Passing of H. P. Blavatsky, May 8, 1891

THEOSOPHY SCHOOL EXERCISES, 11 A.M.

GENERAL OBSERVANCE, 8 P.M.

All Welcome Doors Close Promptly on the Hour 8-4

NEAR AMERICA'S GREATEST MENTAL SCIENCE "DOER"

SUNDAY, MAY 8th, 11 A.M.

GENEVIEVE BEHREND

(Only personal pupil of Judge T. Troward of England and India)

Free Public Lecture

SUBJECT

"INWARD VISION"

(By Request)

PLAYHOUSE (Theater Auditorium) 940 So. Figueroa St.

THE PUBLIC IS CORDIALLY INVITED.

CHRISTIAN SCIENCE

Los Angeles Branch 1,

THE CHRISTIAN SCIENCE PARENT CHURCH

The Church of the Transforming Covenant

Sunday Services at 11 a.m., Friday Morning Club Bldg.

940 South Figueroa Street

Take Elevator

Subject: "THE KINGDOM"

Including message from the Leader, Annie C. Bill.

Sunday School held at 9:45 A.M.

READING ROOMS: 1014 Chester Williams Building, 215 W. 5th St. Open daily except Sundays and Holidays 10 a.m. to 4 p.m. Phone MU. 8895.

This is not another interpretation of Christian Science, but is actually a higher UNFOLDMENT of legitimate Christian Science in strict accordance with Mrs. Eddy's works and Model Church Manual, the scientific design of which has been discovered by Annie C. Bill.

It *magnifies* the teachings of Mary Baker Eddy and does not *supersede* them in the slightest degree.

Free descriptive literature at Reading Rooms and at all Church Services

CHAMPION OF FREEDOM

Richard Henry Lee, patriot and statesman, and one of the notable orators of his time, was born on January 20, 1732, in Stratford, Va. He was educated in England, but in 1752 he returned to Virginia where he became prominent in public affairs and was elected to the House of Burgesses. In 1773 he became a member of the committee of correspondence chosen to communicate with the other colonies, and in 1774 he was a delegate from Virginia to the first Continental Congress. There he attracted attention by his eloquence and drafted the petition to the king. In the second Congress he prepared the address to the people of Great Britain. Both of these documents are remarkable state papers.

On June 7, 1776, Lee moved "that these united colonies are and of right ought to be free and independent States; that they are absolved from all allegiance to the British crown and that all connection between them and the states of Great Britain is and ought to be totally dissolved." Lee was in the Virginia Legislature from 1780 until 1784. In the latter year he was chosen president of Congress, in 1786 was again a member of the Legislature, and in 1787 also sat in Congress. Upon the adoption of the Federal Constitution, to which he was opposed, he was elected one of Virginia's first two members of the United States Senate, and there remained until his resignation in 1792. He died in Chantilly, Va., on June 19, 1794.—[Pittsburgh Chronicle-Telegraph.

GREEK AUTHOR'S ODD TRIALS

Lipogrammatic works, the product of the early Greek authors, are those books in which one letter of the alphabet is omitted throughout the volume. Tryphiodorus, when writing his Odyssey, had not an "a" in his first book, nor a "b" in his second. In so doing he was but copying the Lipogrammatic Iliad of Nestor.

Athenaeus writes of an ode by Pindar in which the latter purposely omitted the letter "s," thereby leading us to surmise that this little hoax was one of the literary fashions of the day. A Parsian poet once read to the celebrated Jami one of his own compositions with the letter Alif consistently omitted throughout. Jami, who did not care for the sonnet, sarcastically made the following recommendation: "You can do a better thing yet, take away all the letters from every word you have written."

Although the Greeks originated this ingeniously literary device, its use was by no means exclusive with them. Lope de Vega, the celebrated Spanish dramatic poet of the sixteenth century, Gregorio Letti, and at a much later day, Lord North of the court of James I, all employed this literary device and produced lipogrammatic books.—[Market for Exchange.

NO BRIMSTONE ALLOWED

A sixteenth century manuscript contains some curious directions for the household of King Henry VIII. "His highness' baker shall not put alum in the bread, or mix rye, oaten or bean flour with the wheat, if detected, shall be put in the pillory. His highness' almoner shall not steal any tables, cupboards or furniture from houses where he goes to visit.

"Master cooks shall not overboil scullions so as to cause them to die; nor shall they, in the middle of the night before the king's dinner, cause dogs shall be allowed to eat more than a few spaniels for their share. The barber is enjoined to keep his razors There shall be no more than three maids on the pleasure barge, and they be tried by the queen's physician. Lady Mary's chamberlain and her dwarf are not to pee in her soup. Twenty-four hounds shall be allowed for his highness' hounds."—[Boston Transcript.

Go To Church Sunday

Why You Should Go To Church

By Rev. Wm. C. Hodgson—University Methodist Episcopal Church

Rev. Wm. C. Hodgson, Pastor University Methodist Episcopal Church

Mothers and daughters will attend church today. Fathers and sons should be there too. The service will help any man or boy, whether he wear a red carnation or a white one. It will make his own mother more precious to him; it will intensify his love for the mother of his own children; it will attach his heart more closely to his daughter who is a mother; it will give him a higher regard for all women who have brought children into the world. The songs, the lesson and the tribute to mothers will increase his love for the church which honors motherhood, and for the religion which strengthens mothers, and for the Good God who has made such mysterious and wonderful provision for birth and care in infancy. The love most nearly like the love of the Good Father is mother love.

Honor all mothers and benefit yourself, my brother, by attending church today.

"MOTHER LOVE"

In Nature and Human Nature

By Dr. Frank Dyer, 11 A.M.

Mother's Day Music:

Kipling's "Mother o' Mine"
Bartlett's "Little Mother of Mine."
Girls' and Boys' Choirs—Soloists—Quartette and Chancel Choir

7:30 P.M.

DR. FREDERIC WARDE

"The Character of Hamlet"

Hear the great Shakespearean actor interpret "The Tragedy of Hamlet."

To Our Friends:

Mother Love is one of the deepest, highest things in this Universe—people have difficulty following this or that in the creeds. The thing that makes me believe in God more than anything else is the way He has gotten into our human nature to love. Where did all this gift of love in nature and human nature proceed from? There is certainly something more than the mere resultant of an aggregate of chemical substances. Our service on Sunday morning will dwell on Mother Love.

To invite all the friends of Dr. Frederick Warde, the beloved actor, to come and see him and hear him in this final appearance before he leaves for his famous ostrich. It will be a great service.

Cordially yours, FRANK DYER.

Thursday evening, May 12—Prof. J. Hudson Ballard—7:30 P.M. Public Lecture, "The Behaviouristic Psychology."

The Wilshire Boulevard Congregational Church

Wilshire Boulevard is a bit torn up but everybody can now reach the church all right.

First Congregational Church

845 South Hope Street

LLOYD C. DOUGLAS, Minister

Tomorrow at the eleven o'clock service, the minister will speak on

"An Evaluation of Mothers' Day"

A chorus choir of seventy voices, directed by John Smallman

7:30 Brief devotional service and a picture, "Love and Glory"

MESSIAH CONGREGATIONAL CHURCH

Washington Blvd. at Van Ness Ave.
EDWARD D. GAYLORD, Minister.

11:00—"Achieving Self-Control"
In "Psychology and Religion" Series.

7:30—Picture: "Stella Dallas"
A Mother's Day Service. Sermon: "The Pride of Motherhood"

PLYMOUTH

Corner of 54th St. and 6th Ave. Take "M" car marked 54th & Mesa Dr.

11:00 A.M.—"Mary, Mother of Jesus"
7:30 P.M.—"Shakespeare's Cleopatra"

HEAR DR. CULBERTSON

MOTHER'S DAY SERVICES AT The Hollywood Congregational Church

11 o'clock—"OUR MOTHERS." Dr. Lash.
Male Quartette in beautiful Mother's Day Songs.
7:30 P.M.—MOTHER'S DAY PICTURE: STELLA DALLAS
Hollywood Blvd. James Hamilton Lash, D.D., Minister.

All Souls' Church

DR. C. F. AKED

Morning at 10:45

CRITERION THEATER

Grand Avenue, between Sixth and Seventh

"The 'Raymond' of Sir Oliver Lodge, and the Pathetic Delusions of Modern Spiritism."

RADIO VESPER SERVICE OVER K N X, 5:15 to 6

Oswald Smith

Rev. Oswald J. Smith of Toronto, Author-Evangelist, will preach in the Gospel Tabernacle, 18th & Georgia Streets, tomorrow at 11 and 7:30 P.M., and on Wednesday, Thursday and Friday nights at 7:30 P.M. A large chorus choir, orchestra, and special solos at all services. Beginning May 29th a great Mass meeting will be held in Trinity Auditorium every Sunday afternoon.

SUFI MOVEMENT

Lecture, free on "The Arts Bible," Seventh many Flowers. Service of Universal Love Sunday, 11 a.m. Reading Room Open Afternoons. All are Welcome.

The Church of All Nations

METHODIST EPISCOPAL
814 EAST SIXTH STREET

G. BROMLEY OXNAM, Pastor

11:00 A.M.—In honor of Mother's Day, Dr. Oxnam will speak upon the theme: "And There Was With Him, at the Foot of the Cross, His Mother"

7:30 P.M.—This evening Dr. Oxnam begins a new series of Sunday Evening Sermons on—

"THE PLAYWRIGHT AS PREACHER"

Presenting Channing Pollock's Striking Drama—

"THE ENEMY"

Other Plays in the Series Will Be:

May 15: "Appearances," Garland Anderson.
May 22: "Dear Brutus," James Matthew Barrie.
May 29: "Saint Joan," Bernard Shaw.
June 5: "The Melting Pot," Israel Zangwill.

EVERYBODY WELCOME.

UNIVERSITY METHODIST CHURCH

Morning in Bovard Auditorium, 3330 University Ave.

10:50 A.M.—"The Mother and the State"

Dr. William C. Hodgson, Pastor

7:30—"Our Boys"

Evening in University Church, 1016 W. Jefferson St.

Noted University Quartet—Morning and Evening

Organist—Mrs. Glen E. Turner
Soprano—Lora May Lomport. Tenor—William Pilcher.
Contralto—Virgie Lee Mattoon. Bass—A. G. Pfonkuchen.

"J" car in morning. "J" or "U" car in evening.

FIRST METHODIST EPISCOPAL

EIGHTH AND HOPE STS.

ELMER ELLSWORTH HELMS, LL.D., Pastor
Organ Half Hour, 10:30 and 7:00. Chorus 100.
9:30, Men's Class That's Different. Elevator

11:00—"The Soul of Mother and the Mother Soul"

7:00, Half Hour Program in Honor of Mother by Boys' Scout Band of 60 Members.

7:30—Bishop Francis W. Warne—"The Apostle of India"

Frederick Vance Evans, Director of Los Angeles' Great Church Chorus.

BOB SHULER BOTH HOURS

Trinity Methodist Church

(CORNER 12TH AND FLOWER)

Both Services Broadcast Over KGEF, 526 Meters

MOTHER'S DAY SERVICES

11:00 A.M.—"The Mother Who Went on Ahead"

7:30 P.M.—"The Mothers of 1947"

PRELUDE: Judge Lindsey's "Companionate Marriage."

Flowers will be pinned on all who attend Trinity on Mother's Day.

MOTHER'S DAY

11:00—"Some Mothers I Have Known"
Dr. George A. Warmer

"Mother and Home" (Lawden)—Chorus Choir.
"Little Mother o' Mine" (Burleigh)—Rhoda Loomis.

7:30, Ursula Faucit as "The Boy David" in "SAUL" (Browning)

Special Musical Accompaniment by Westlake Quartet. 9:30—Sunday-school. 6:30—Epworth League.

WESTLAKE METHODIST EPISCOPAL CHURCH

9th Street and Burlington Avenue. DR. GEORGE A. WARMER, Pastor.

Wilshire Church Methodist

Hobart Blvd. at Second

J. WESLEY NEELY, D.D., Pastor.

11 A.M., Mother's Day. Sermon, "The Old Fashioned Mother."

Mrs. Dan Wheatley will read "Mother," by Kathleen Norris.

7:30 P.M.—Dad and Son's Night.

Stars' Choir and Orchestra. Boy Scouts' demonstration. Talks by a Dad and a Son. Address by Rev. Floyd Reeves, Director.

Church of the Open Door

RADIO KTBI

REV. JOHN McNEILL, *Pastor* — REV. W. E. PIETSCH, *Asst. Pastor*

Rev. John McNEILL

Speaker Morning and Evening

11 A.M.—"The Rich Man"—So Poor

7:30 P.M.—"And Lazarus"—So Rich

Wed. Eve. Prayer Meeting, 7:30 P.M. Jewish Meeting Sun., 2:45 P.M.
Dr. D. L. Cooper, "Zechariah's Vision of Horses."

Rev. John McNeill speaks Friday Eve., 8 P.M., at The Bible Institute Evening School

Bible Institute Auditorium

All Are Welcome — Sixth and Hope Sts.

BIG TENT REVIVAL

BROADWAY AT 44th

C. E. AND MAY ROBERTS

INTERDENOMINATIONAL

Services Every Night

Beginning Tuesday, May 10th, 7:45 P.M.

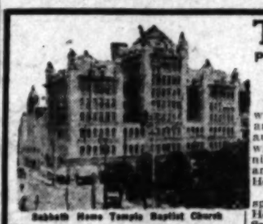

Sabbath Home Temple Baptist Church

Temple Baptist Church

Philharmonic Temple Auditorium
N.W. Corner Pershing Square
M. E. DODD, D.D., Pastor.

Sunday, May 8, Mother's Day

9:30 A.M.—Bible School Classes for all. Geo. Ellingwood Jay, Director.

10:15 A.M.—Dedication Service for Children.

10:45 A.M.
"God's Ideal Mother"
Proverbs, 31, Dr. M. E. Dodd.

6:00 P.M.—B.Y.P.U.'s

7:30 P.M.
"HOME LITERATURE"
MARGARITE TUTTLE
"Home Religion"—Dr. M. E. Dodd

Dr. Ray Hastings, Organist; Hugo Kirchhofer, Director. Quartet: Eleanor Woodford, Alice Lohr, Archie A. Rupplen, Frank Geiger.

MARGARITE TUTTLE, brilliant writer for the Saturday Evening Post and the Ladies Home Journal, and author of several widely-read books, will be the guest of honor at the evening service of Temple Baptist church and will speak on "Literature in the Home."

The Pastor, Dr. M. E. Dodd, will speak briefly on "Religion in the Home." The Choir will sing "Home, Sweet Home."

The great question for today is whether or not the American people have sufficient intelligence and sufficient moral and spiritual vitality to save the high ideals of the original American home life while undergoing the great changes of modern life.

Sheriff Traeger stated to a small group of influential citizens whom he invited to breakfast one morning last week that in 1925 he registered 12,000 prisoners in the county jail, 41% of whom were under 25 years of age. In 1926 he registered 14,000, 45% of whom were under 25 years of age. Who is responsible for the great increase of juvenile crime today? Some say lax law administration. Some say the movies. Some say bad literature. Some say the lack of proper home influence. What do you say? Hear Mrs. Tuttle and Dr. Dodd in the Philharmonic Auditorium, Sunday night on what they say.

First Baptist Church

1728 West 9th Street — Take "D" car

MOTHER'S DAY

11 A.M.—Sermon: "Mother Love an Interpretation of God"

Music and Youth: Special Program by the Francis Carolers and the Bible School Orchestra.

DR. JAMES A. FRANCIS

Preaches at each service of the day.

4 P.M.—Eventide Musical Program: Chorus choir of sixty voices will give an hour and a half in song of church compositions of California composers.

ALEXANDER STEWART, Director. DAVID L. WRIGHT, Organist.

7:30 P.M.—Regular Sunday Evening Service as Usual.

SERMON THEME: "LOOKING FOR A PLACE TO LIVE."
BIBLE SCHOOL, 9:30 a.m. JUNIOR CHURCH, 11 a.m. B.Y.P.U., 6:15 p.m.

Wilshire Baptist Church

Beverly Blvd. and Oxford Ave.
BRUCE V. BLACK, PASTOR

Morning Service—"Jesus and His Mother"
Evening Service—"The Modern Mother"

Young people will be host to their Mothers Sunday evening. And they will provide the program.

FIRST BAPTIST OF HOLLYWOOD

11:00—"MOTHER—Most Blessed of Women"

7:30—"SHANGHAI and PEKING" A story of conditions, incidents, tragedies and observations.

The Pastor, SAMUEL J. SKEVINGTON, recently home from China, speaks both morning and evening.

Los Palmas at Selma Ave.

SOUTH PARK BAPTIST CHURCH

Corner East Fifty-first and McKinley Ave. GORDON PALMER, D.D., Pastor.

11:00 A.M.—Baccalaureate Address

GREAT BIBLE SCHOOL GRADUATION EXERCISES.

7:30 P.M.—"The World's Greatest Woman"

GIRLS' CORNER CLUB GLEE CLUB gives a splendid musical program under direction of MRS. GUY BUSH. Baptismal Service.

CENTRAL BAPTIST CHURCH

Alvarado near Pico Street. Take Pico Car. Dr. Andrew J. Ramsay, Pastor.
11 a.m.—"HONOR THY MOTHER." 7:30 p.m.—"A SECOND CHANCE."
Ralph Loughlin, Choir Director.

CHRISTIAN SCIENCE

Sunday Services, 11 a.m. and 8 p.m.
Lesson-Sermon Tomorrow: "Adam and Fallen Man"
Sunday School at 9:30 A.M., for Pupils Under 20 Years of Age

Wednesday Meetings, 8 p.m.
These meetings include testimonies of Christian Science healing.

The following Churches of Christ, Scientist, of Los Angeles, are branches of The Mother Church, The First Church of Christ, Scientist, in Boston, Mass.:
First Church—1248 S. Alvarado St.
Second Church—W. Adams St., near Hoover.
Third Church—234 S. Hope St.
*Fourth Church—6206 Pasadena Ave.
Fifth Church—7107 Hollywood Blvd.
Sixth Church—4107 S. Broadway.
Seventh Church (San Pedro)—Woman's Clubhouse, 11th and Gaffey Sts.
*Eighth Church (Gardena)—644 West 161st Street.
aNinth Church—452 S. Normandie Ave.
Tenth Church—936 W. 49th Street.
Eleventh Church—2912 Gularado St.
*Twelfth Church (Van Nuys) — 826 Sylvan Street.
Thirteenth Church—1749 N. Edgemont Street.
*Fourteenth Church (Culver City)—9547 Watseka Avenue.
Fifteenth Church (Watts)—1843 East 102nd Street.
b*Twenty-third Church—823 E. 112th St.
*—Indicates no Sunday evening service.
a—Indicates Sunday School, 9:15 a.m.
b—Indicates Sunday School, 9:45 a.m.
c—Indicates Wed. meeting, 7:45 p.m.

DOWNTOWN READING ROOMS, FREE TO THE PUBLIC
Room 705, 534 S. Spring St.; Room 815, 510 W. 7th St.; Room 215, 617 W. 7th St.

FREE LECTURES ON CHRISTIAN SCIENCE

Miss Margaret Mersey Glenn, C.S.B., of Boston, member of the Board of Lectureship of The Mother Church, The First Church of Christ, Scientist, in Boston, will lecture:
Monday, May 9, in Fifth Church of Christ, Scientist, at 8 p.m.
Tuesday, May 10, in First Church of Christ, Scientist, at 8 p.m.
Wednesday, May 11, in the Philharmonic Auditorium, at 12:10 noon, given under the auspices of Churches of Christ, Scientist, of Los Angeles.
Thursday, May 12, in Thirteenth Church of Christ, Scientist, at 8 p.m.
Friday, May 13, in Seventeenth Church of Christ, Scientist, at 8 p.m.
No tickets are required.

Episcopal Church Services

THIRD SUNDAY AFTER EASTER, MAY 8, 1927

"Have you been admitted into the Fellowship of Christ's Religion?"

RT. REV. JOSEPH H. JOHNSON, D.D., BISHOP
RT. REV. W. BERTRAND STEVENS, D.D., Bishop Coadjutor

ST. PAUL'S CATHEDRAL, 815 S. Figueroa St., Very Rev. Harry Beal, Dean; 7:45, 9:30, 11, 11 A.M., 7:30 P.M.
EPIPHANY, Bixel and Altura Sts.; Rev. C. E. Maltas, 7:30, 9:30, 11 a.m., 7:30 p.m.
ST. JOHN'S, Adams near Figueroa, Rev. Geo. Davidson, D.D.; 7:30, 9:30, 11 a.m., 7:30 p.m.
ST. STEPHEN'S (Hollywood,) 6120 Carlos Ave., Rev. P. A. Easley; 7:30, 11 a.m., 7:30 p.m.
ST. ATHANASIUS, 940 Echo Park Ave., Rev. T. C. Marshall; 8:00, 9:30, 11 a.m.
ST. LUKE'S, 1301 E. Vernon Ave., Rev. Robt. L. Windsor; 7:30, 9:30, 11 a.m., 7:30 p.m.
ST. MATTHIAS, W. Washington and Normandie; Mass 7:30, 9:30, 11 a.m.; Vespers, 7:30 p.m.
ALL SAINTS', Highland Park, 301 N. Ave. 56, Rev. W. E. Haines; 7:30, 11 a.m., 7:45 p.m.
GRACE MEMORIAL, Figueroa and 79th Sts., Rev. D. Stuart; 8, 9:30, 11 A.M., 7:30 P.M.
ST. JAMES', Wilshire at St. Andrews Place, Rev. R. G. Miller; 7:30, 9:30, 11 a.m., 7:30 p.m.
TRINITY, Burnside at Mednos, Rev. H. V. Harris; 8, 9:30, 11 A.M., 7:30 P.M.
ST. MARY OF THE ANGELS (Hollywood,) 1743 N. New Hampshire, Rev. Noel Dodd; Masses 7:30, 9:30, 11 a.m.; Matins, 10:45 a.m.; Y.P.F., 7 p.m.
GOOD SHEPHERD, 937 W. 31st Pl., Rev. A. F. Mandell; 8, 9:30, 11 a.m.
ST. THOMAS', 7301 Hollywood Blvd., Rev. A. R. Warfel; 7:30, 11 a.m., 7:30 p.m.
ST. ANDREW'S CHURCH, 3959 Brighton Ave., Rev. C. E. Wade; 7:45 and 11 a.m.
CHAPEL OF THE ADVENT, W. Adams at Longwood; 7:30, 9:30, 11 a.m., 7:30 p.m.
CHURCH OF THE ANGELS, 1919 N. Ave. 64, Rev. Harvey C. Parks, 7:30, 11 A.M., 4 P.M.
ST. MARY'S (Japanese,) 301 S. Mariposa, Rev. I. M. Yamagishi; 7:30, 11:15 a.m., 7:30 p.m.
ALL SAINTS' (Beverly Hills,) Camden Drive and Santa Monica Blvd., Rev. J. Arthur Evans; 7:30, 9:30, 11 a.m.

CHURCH SCHOOLS IN ALL PARISHES AT 9:30

EVERYONE—YOU ARE CORDIALLY WELCOMED AT ANY EPISCOPAL CHURCH

ST. JAMES' EPISCOPAL CHURCH

Wilshire Blvd. and St. Andrews Place. The Rev. Ray O. Miller, Rector.
Holy Communion ..... 7:30 A.M. | Sunday School Rally, 9:30 A.M.
Morning Prayer and Sermon ..... 11:00 A.M. | Our Aim—Attendance of 600
Young People's Fellowship ..... 6:30 P.M.

UNITED BRETHREN IN CHRIST

FIRST CHURCH—635 West 17th St.

Sunday Services

9:45 a.m., Bible School; 11 a.m., Sermon by Pastor
6:30 p.m., Christian Endeavor; 7:30 p.m., Sermon by Pastor.

Prof. Mark Koppel, Teacher Brotherhood Class. Sanford MacDonald, Ph.D., D.D., Pastor.

SERVICES BROADCAST OVER KNX

Rev. Guy W. Wadsworth, D.D.

Executive Secretary Presbyterian Board of Church Extension

11:00 AM "Why California?"

Rev. Robert Haddon, D.D.
of the Christian Fundamentals League

7:30 PM "A Modern Interpretation of An Ancient Doctrine"

Dr. Haddon will occupy the pulpit during the entire month of May.

10:00, RADIO BIBLE CLASS, KNX
Milo F. Jamison, Teacher

Gower Street, one block north of Hollywood Boulevard.

1st. Presbyterian Church HOLLYWOOD.

"THE FRIENDLY CHURCH"

Westlake Presbyterian Church

Grand View South of 9th Street
Ten Minutes from 9th and Broadway. Take "X" car

LINDSAY E. McNAIR, D. D., Minister

11:00 A.M.—"Can a Mother Forget?"

7:45 P.M.—"Three Sons of a Mother"

Mother's Day Musical Program by Quartet; Solo by Arch S. Hood. Fifteen minutes of song preceding evening service.

THE PHILATHEA CLASS
for young women meets in the
TOWER ROOM

Sunday morning, 10:00 o'clock. Dinner and Bible study, second Wednesday; Business meeting and social fourth Friday.

A friendly class in the "Friendly Church"

Immanuel Presbyterian Church

Figueroa at Tenth

Ministers: Herbert Booth Smith, D.D.; John A. Lewsinger

DR. SMITH will preach at Both Services.

11:00 A.M.—"MOTHER'S DAY AT THE CROSS"

Soloist: Dan F. Gridley, Tenor

7:30 P.M.—Sacred Concert: Monrovia Choral Club

Thirty Solo Voices. David Unruh, Director, Caroline Unruh, Accompanist. Ladies' Chorus—Men's Chorus—Mixed Chorus.

DR. SMITH speaks on: "The Healing Power of Music."

Organ Recital, 7:15. Concert Program, 7:30

Two Mother's Day Services

Hear DR. G. A. BRIEGLEB

11:00 A.M.—"More Than Queen—Mother"

Vested Choir—Double Male Quartet—Carnations for all in attendance.

7:30 P.M.—"The Modern Woman and the Old Time Mother"

Which do you prefer?

Anthems—Double Male Quartet—Sold by a Grandmother.

Beautiful gift to Mother in attendance at evening service with largest number of descendants (in-laws not included).

ST. PAUL'S PRESBYTERIAN CHURCH

Jefferson at Third Avenue. (Take "J" cars.)

The Family Church with the Tower Clock

HUNDREDS OF BOYS, GIRLS AND THEIR MOTHERS WILL ATTEND MOTHER'S DAY SERVICE at

WILSHIRE PRESBYTERIAN CHURCH

THIRD STREET AND WESTERN AVENUE.

11 A. M.—DR. JOHN ALBERT EBY on "WHO IS YOUR MOTHER?"

BOY CHOIR sings "Every Bygone Prayer" (Forsyth) NEWTON ABER, Boy Soprano, sings "Daybreak" (Clarke)

7:30 P.M., The Picture: "LOVE and GLORY"

DR. EBY on "LOVE THAT LASTS"

Contralto Solo, "Love Divine" (Nevin) by Lora Maile Bacon. Harp Solo, "The Swan" (Saint-Saens) by Captiola Dotzell. Captiola Dotzell, Organist at evening service.

FIRST PRESBYTERIAN

Figueroa at Twentieth St.

Ministers: HUGH K. WALKER and PAUL C. ELLIOTT

The Celebration of Mother's Day.
Distribution of Carnations

Some Old-Time Favorites in Song. Special Music.

Dr. Walker Will Preach Special Sermon

11 A.M.—"THE MOTHERING OF THE WORLD."

(The Crowning Motive and a Most Alluring Task)

6:30 P.M.—The School of World-Friendship, under the leadership of the gifted Miss Criste of Occidental College.

7:30 P.M.—The presentation of a beautiful pageant, "The Challenge of the Cross," by the young women of the church under the direction of Miss Alice R. Moore and Mrs. Frank H. Chamberlain.

Come and enjoy the day with us. Take W or U car to Washington and Figueroa and walk one block south.

Mother's Day

Say it by Going to Church

11 A.M.—"A Mother's Ambition"
DR. SIBLEY, Preaching

7:30 P.M.—"Daughters of the Age"

Should Business Girls Give Up Their Positions When They Get Married?

WESTMINSTER PRESBYTERIAN CHURCH

North Lake Avenue and Woodbury Road—Pasadena

First Presbyterian Church Santa Monica

ALBERT JOSEPH McCARTNEY

Recently of the Kenwood Church, Chicago
Begins His Pastorate on May the 15th
Services at 11 A.M. and 7:30 P.M.

WEST ADAMS PRESBYTERIAN CHURCH

The Church in the Middle of the Block—North side of Adams, West of Vermont. Take J, L or V Cars. WILLIAM EVERETT ROBERTS, Minister.

11:00 A.M.—"Home and Mother," by Dr. Roberts

7:45 P.M.—"What's Wrong in Mexico?" by Dr. Robert N. McLean

SOUTHWEST PRESBYTERIAN

Western Avenue and Leighton (Near Santa Barbara Avenue)

Rev. Newell J. Elliott, Minister

Preaching Services at 11 A.M. and 7:30 P.M.

PUBLISHERS
THE TIMES-MIRROR COMPANY
OFFICERS
HARRY CHANDLER, Pres. and Gen. Mgr.
MARIAN OTIS CHANDLER, Vice-Pres. and Secy.
FRANK X. PFAFFINGER, Treasurer.
DIRECTORS
Harry Chandler, Marian Otis Chandler, Frank X. Pfaffinger, Mabel Otis Booth, Harry Carr.

Los Angeles Times

EVERY MORNING IN THE YEAR
DAILY FOUNDED DEC. 4, 1881—SIXTY-SIXTH YEAR.

RALPH W. TRUEBLOOD, Managing Editor.

Average for every day of April, 1927..... 107,977
Sunday only average for April, 1927..... 127,347
Average every day gain over April, 1926... 13,351

OFFICES:
New Times Building, First and Broadway.
Branch Office No. 1, 321 South Spring Street.
Washington Bureau, 985-986 Hibbs Building.
Chicago Office, 360 North Michigan Avenue.
New York Office, 285 Madison Avenue.
San Francisco Office, 1400 Market Street.
Seattle Office, 3272 White Henry Stuart Bldg.
Paris Office, 150 Rue Saint Honore.
In addition to the above offices, The Times is on file and may be found by foreigners travelers at the office of the American Express Company, Paris.

LOS ANGELES (Loce Ahng hayl ais)

MEMBER OF THE ASSOCIATED PRESS
The Associated Press is exclusively entitled to the use for republication of all news credited to it or not otherwise credited in this paper and also all local news published here within.

The Times aims at all times to be accurate in every published statement of fact. Readers who discover any inadvertent inaccuracy of statement will confer a favor by calling attention of the Editorial Department to the error.

Bad laws, if they exist, should be repealed as soon as possible; still, while they continue in force, for the sake of example they should be religiously observed.

—*Abraham Lincoln*

THE WICKED FLEA

They say that the latest gold rush in South Africa is being halted by fleas. It is hard for a man to hunt wealth and cooties at the same time.

TAKING RISKS

Anyhow, bootleggers are being denied accident insurance in Chicago. Maybe their women will make them follow some less hazardous occupation.

VERSE AND PROS

The magazines are publishing quite a bit of poetry by the new French Ambassador. May he always give us verse instead of pros—and cons.

POOR ECONOMY

Among the "economy runs" for which motor cars are most used are runs from one community to another when one's credit is exhausted in the first.

EXPECTETH NOTHING

The only difference between the farmer and the average city man is that the latter has been needing relief for so long that he's quit hollering about it.

OR BEANED

The fellow who recklessly runs up bills and then says: "You can't get blood out of a turnip" deserves to be shown that a turnip can be very effectively squashed.

MISPLACED STRENGTH

It can't be done and we oughtn't to blame it all on the rising generation. The simple fact is that too many parents try to make up for habitual weakness of character by occasional strongness of voice.

BARGAINS IN WIVES

A man in Budapest has been arrested and imprisoned for selling his wife to a neighbor for $26. Maybe he was charged with extortion. Some say he got the top of the market—for the pests of Budapest.

HIDING HIS TALENTS

A Cleveland street-car conductor has complained to the police of that city because a woman passenger persists in making love to him every time he collects her ticket. Just think what he could do at the wheel of an eight-cylinder gas wagon!

CLAMPING ON THE LID

There are still a few days remaining in which to continue the effort to make last year's straw hat look like a new one before the open season on 1927 hay Kelleys begins, May 13. But after that it will be easy to see the difference.

MONEY IN OIL

Germans are now buying more paintings in the London galleries than are American patrons. Perhaps they will realize that investments in the old masters are usually profitable. Pictures increase in value with age—if they start right. There has always been money in oil.

FEW ARE CHOSEN

Some one said that "the printed word never dies." But that was said before such a gosh-awful lot of words were printed. Nowadays it often is distressing, but sometimes comforting, to reflect that even such a bunch of printed words as "Elmer Gantry" will some day be dead as "Titus Andronicus."

PET PETTING

We aren't sure just how much it accomplished. But we can recall the days when the rural W.C.T.U. hardly ever met without hearing the impassioned recitation, "The Lips That Touch Liquor Shall Never Touch Mine." And it does look as if the time has arrived for some brutal man to write "The Lips That Touch Poodles' Shall Never Touch Mine."

PARDON AND PAROLE

The parole board in Illinois has asked for an appropriation of $3,000,000 from the State Legislature—which is more than ten times as great as the normal allowance. It appears that the parole violations in Illinois run nearly as high as 50 per cent of those who are favored. It will take a lot of money to keep them under observation and correct their transgressions. Under the circumstances it would seem that the parole system is a delusion.

STILL SMOKING

The oldest woman in Oklahoma is about to celebrate her 106th birthday and the upstanding feature of her career appears to be the fact that she has smoked regularly for more than eighty years. The most suffering she had in that time was on the two occasions in which she sought to throw off her slavery to the habit. She will never swear off again. She does not think much of cigarettes, at that, and her devotion to the weed has been invariably expressed through her pipe. She is still smoking—although she refuses to be listed as a ruin.

AMERICA NO CATSPAW

Disappointed by the British failure to drag America any further into the Chinese imbroglio than it cares to go, the London press is saying some unkind things about our foreign policy which it professes to regard as not only lacking in the true spirit of international co-operation, but as being of a two-faced and selfish nature.

Washington, so the cabled leaders say, is blocking London in seeking reprisals for the Nanking outrages, and our government is blamed for the delay of the powers in their proposed punitive action. Our hands-off policy in China is pointed out as inconsistent with our action of intervention in Nicaragua. We are charged by the London newspapers with having two diplomatic policies—one that furthers our direct trade interests in Latin America and one that quietly lets slip our more remote business and other concerns in the Orient. Our vested rights in Mexico, so they say, are dearer to us than our vested rights in China, and they would have us believe that they are puzzled as to the difference. How can we reconcile our two policies?

Easily enough. Tradition, though it is not so dear to our hearts as it is to the English, must always count largely in our dealings with foreign countries. We have a traditional diplomacy for China, which always allows for the oriental view, and we have another for Latin America, which, though equally generous, always must comply with our time-honored maintenance of the Monroe Doctrine.

British diplomats know this well enough. They know that for us to intervene in Nicaragua was but the logical following out of our long-upheld theory of keeping peace in Latin America as far as possible and not only taking the burden of policing that part of the world off the shoulders of European powers, but to give them to understand that we consider it our job and desire no help nor interference on their part in our self-constituted task.

The most gentle and subtle, but at the same time forceful, criticism of our Chinese policy is expressed by the London Times, which says, after a half-column of carefully worded preamble, that "the British people with the greatest desire to enter into the spirit of a friendly nation, find it very difficult to understand the official American point of view." This is mere piffle. All intelligent Britishers understand it well enough. On the other hand, the British policy in China is or should be as easily understood by discerning Americans. It is a policy of exploitation, and included in it is the idea of using America as a catspaw for British diplomacy. John Balderston, an American correspondent in London, says it is the British intention to act with vigor against the Nationalists, largely to strengthen British prestige in India.

But, while professing to hold this country responsible for the inaction of the powers in China and seeming to chafe over the delay in our getting in line with them in some program of intervention, it is readily seen that, so far as the British forces in China are concerned, they should be, and perhaps secretly are, grateful to us for holding off, as they are uncertain as to Gen. Chiang's intentions and power. If he defeats the Communists and forms a government with which Britain can negotiate, then the powers can make some sort of terms with China and the Nanking reparations probably will be forthcoming. But should the Communists gain the upper hand the situation will become more difficult.

Britain should be extremely glad of being given the breathing space afforded by our attitude in the matter. In this respect we are helping it more than it is willing to admit, even if we continue to refuse to serve as its catspaw in China.

SIX YEARS OF SERVICE

The new Board of Education, which will take office after the June election, will do all the most exacting critic could ask of it if it equals the record of the board that has served the city for the last four years. And that record is largely due to the unflagging energy, public spirit and broad-gauge efficiency of its retiring president, Robert E. Odell.

Six years ago Mr. Odell was first elected to the board and for four years he has presided over its deliberations and activities for the betterment of our Los Angeles schools. He leaves the board with the splendid score to its credit of having made our educational system in this city one acknowledged to have no superior in the whole United States.

Not without struggle, hard work and a conscientious devotion to duty was this result achieved. In the last six years the needs of the children have grown even more rapidly than the needs of the city at large and to meet the increasing demand for school accommodation, sufficient and suitable supplies and equipment and to provide a staff of competent teachers and officials has been a job for a strong caliber, four-square man of affairs.

Our city was fortunate in procuring the services of such a practical idealist as Mr. Odell during the onerous period through which the development of our school system has just been passing. The Board of Education has had to take care of a $40,000,000 building program to meet our educational demands and it is to their credit that the taxpayers received 100 cents in value for every dollar of money expended on new school structures.

In 1922 and 1923 the radicals and Socialists made a determined attack on our school system and even attempted, in a rough way, to "sovietize" the teachers. It was then that Mr. Odell sent forth the now famous slogan, "Keep politics out of the schools;" it was the close co-operation of the board and its president that rendered the slogan effective. The soundness of this American program was fittingly proven by the results of the late May primary and the popular indorsement of the candidates approved by the Citizens' School Committee.

It was with extreme regret that our people heard of Mr. Odell's resolution, through the pressure of his business affairs, to retire from the board at the conclusion of his term of office. We have too few men as capable and as devoted as he, willing to serve the public as he has served it. His friends and associates all hope that at some future time he will again be able to give the city the benefit of his sturdy qualities and tested experience.

NATION OF CARS

We may not have any outstanding national flower. But this country well might be represented as a car-nation.

Heed the Call

[Protected by George Matthew Adams.]

MUSIC WEEK

This is well chosen as Music Week. May and music should be synonymous, as nature at this time seems to burst forth anew in a rhapsody of melody and harmony.

Too much stress cannot be laid on the value and power of music. Longfellow termed it the universal language of mankind. It probably was one of mankind's first expressions of emotion. Both Spencer and Huxley agree that emotional music had its beginning in an imitation of nature, such as bird songs. Even prehistoric man had his music. Flutes of reindeer horn and metal horns of the Bronze Age testify to this.

While music in its beginning was essentially emotional, it is today regarded as one of the noblest of arts. It appeals to the intellect because of its educational value. It is one of the purest arts and, according to Montesquieu, is the only art which cannot corrupt the mind. Music is and should be with us every living hour. By it man is capable of expressing the height of his joy and the depth of his despair. The new-born child is lulled into slumber by the song of its mother and age is ushered into the great beyond with music as an accompaniment.

Music, considered as the most abstract of arts, is one of the few capable of being comprehended by a child. A child sings before he can talk or walk. To foster this tendency, present with nearly every child, would in time make us a nation of music lovers and place us on a higher intellectual plane as adults. The musical education of a child should begin in the cradle, according to many authorities. A child should be encouraged, for by expressing itself in terms of music it becomes a creator. Good music in a home is nearly as essential as good food; it is food for the intellect.

Now and then some cynic attempts to tear down the structure built around music by pointing out some phase of it not as admirable as another. But any harm in music lies in vulgar words and not in a melody, even if it is rag-time or jazz.

PHOTOGRAPHS AS NEWS

A development of the twentieth century, with its roots in the nineteenth, is the general recognition of the fact that reproductions of photographs are news of practically equal rank with verbal matter. In fulfilling its obligation to the public of presenting fairly, and as fully as practicable, a daily record of current events, a newspaper, therefore, finds it necessary to give due attention to the pictorial side. Frequently a picture conveys more information than columns of description, and is thus a time and space saver for a busy world.

Everywhere the reporter goes nowadays he is welcomed or treated with courtesy or at least with respect, according to the nature of his mission. His function as the eyes and ears of the sovereign people opens barred doors and unlocks gates. His presence on any occasion of public interest is expected. The photographer's role is not different, but for some reason unexplainable in law or logic he has been slower in winning his due recognition.

Some backward minds appear to draw a distinction, with the result that news photographers are occasionally hampered in their work by self-constituted guardians of a privacy which has no legitimate existence. Perhaps it is because the photographer necessarily makes himself more conspicuous. The nature of his work is such that it draw attention. Those who have something they wish to hide are understandable when they resent his presence, but there is neither explanation nor excuse for the others who resort to verbal abuse, attempts to destroy cameras and even assault. Sometimes such curiously constituted persons do not even have a personal interest in the matter.

When they succeed in their harassing efforts these operate to deprive the millions of the reading public of its right to a graphic record, which in some cases at least is of the first importance.

OFFENSIVE TEARS

A Los Angeles man has just been granted a divorce from a woman who wept too much. According to her anguished spouse, an ordinary hanky did not suffice to mop up her flow of tears, so the lachrymose lady was wont to use a towel instead. She would start to weep and keep it up for hours, with the result that the unfortunate husband became a nervous wreck from listening to her sobs.

This woman must have been what the biologists term a reversion to type. In the good old days loose lachrymose glands were considered essential to the feminine sex and, indeed, their most potent weapon against the tyrannical male. Every well-brought-up damsel could weep as readily as she could faint, and this was considered a pretty indication of her fragility and charm. All of the older novels show us how the stern husband became all tender concern and sympathy as soon as the weaker partner began to moan.

How far we have veered away from this condition is shown by the fact that in 1927 an unreasoning flood of tears is offered as a cause for legal separation. Far from being put out by her pretty pouts and pensive tears, the husband got out with all possible expedition.

The modern woman is not supposed to cry unless she has a real grief. If she must shed a few tears to relieve her pent-up feelings she should do it in some private nook where her unfeminine weakness will not be observed and commented upon scornfully. Now that the gentle sex has achieved legal freedom, as well as the physical freedom that comes from shedding trammeling garments and long, flowing locks, it is no longer necessary to resort to sobs to have her own way. The modern husband is usually meek and long-suffering to a degree that would have amazed his progenitors, but he is apt to resent his partner resorting to such unfair tactics as tears. It is beneath the dignity of a sex that has the strength to swim English channels or stay up all night dancing. The day of the timorous, coquettish damsel is spent. Tears have been relegated to the past, along with blushes, unless these latter originate in the drug store.

LINES TO AN APPLE
By James J. Montague

With rosy cheek and rounded form
You seem as meek and mild
And free from inward stress or storm
As is a sleeping child.
Yet 'neath your glowing cheek is hid
The seed of woe and strife,
For well we know what once you did
To Adam and his wife.

When from the leaf-embowered limb
You finally cast loose,
And men of aspect dour and grim
Extract your subtle juice
And feed it through a boiling still
To peddle in the mart,
Look inoffensive as you will,
We read your evil heart!

For from the south wind's fragrant breath
The makings do you draw
Of battle, murder, sudden death,
And fracture of the law.
And in your pulp do you entrap
While hanging from the tree
And hold, in escrow, in your sap
A liquid TNT.

Ah! radiance, color, contour, form,
All these rare charms you hold.
Of beauty you are quite the form,
The pattern and the mold.
But when the orchardist stews out
The devil in your heart
And gaily peddles it about,
Good Gosh! What you can start!

[Copyright, 1927, by the Bell Syndicate, Inc.]

LITTLE HIRAM JOHNSON
(With apologies to James Whitcomb Riley)

Little Hiram Johnson's come to
our yard to play.
To chase the hants and catch the
ghosts and shoo the spooks
away;
He shows us pictures we can't see
inside a crystal ball
And hides a pea beneath a shell—
and it's not there at all;
And he can puff a pipe and blow
out smoke in funny rings
And find a rabbit in your hat—
and do the mostest things;
Then, hist!—he tells us—watch
your step—the bogeyman's
about,
And the power trust will git you
if you don't watch out!

Then little Hiram with a stick
draws figures in the dust,
And tells us dreeful, orful tales
about this power trust;
As how, with little children's
bones, his ugly teeth he picks,
And sometimes he is nine feet tall
and sometimes only six;
Then Hiram draws his wooden
sword and chops and cuts the
air,
And, though we don't see anything,
we know the goblin's there;
Oh, how we hope that little Hi will
put the foe to rout!
For the power trust will git us if
we don't watch out!

When little Hiram goes away we
shudder with affright
And dream of goblins, ghosts and
spooks a-prowling 'round at
night;
For we can't do the magic tricks
like little Hiram can,
And when we hear the wind we
cry, here comes the bogey
man!
And call for Hiram to come back
and draw his wooden sword—
For what can little children do
when goblins are abroad?—
And so we hope he'll soon return
because, beyond a doubt,
The power trust will git us if we
don't watch out!

HARRY BOWLING.

MOVING PICTURES 7000 YEARS AGO

Edison himself has said that most of his inventions are the development of the ideas of some one who had preceded him and now some one comes forth with the statement that the real origin of the moving picture dates back to China 7000 years ago. The Chinese, in 5000 B.C., had their equivalent of our "pictures" in their "shadow shows." They made figures of wax, exquisitely modeled and dressed, a few inches in height, and flung the shadows from these on buffalo skin rendered transparent. Moving pictures thrown on a screen.

A set can be seen in the Science Museum, South Kensington. It forms part of an interesting collection of "cinema relics" gathered together by Mr. W. Day and loaned by him to the museum. These relics tell the tale in full of motion-picture development.

A FLOATING NAVAL MUSEUM

When the work of reconditioning the old frigate Constitution shall have been completed it is contemplated that the boat will be turned into a floating naval museum. It is hoped to arrange to have all relics of her period of great service—such as are now at the disposal of the Federal authorities—collected and put aboard for exhibition purposes. It is known that many relics of the early days of the ship's history have come into possession of individuals who would be glad to place them in truer with the government for such a purpose. To these would be added old prints, letters, weapons and other material available to make the "ship that was a navy" a floating monument to all who served on her, as well as the repository of a valuable collection of historical data and an object of patriotic veneration for the country at large.

Buildings Damaged by White Ants

White ants cause so much damage to timber in some cities of the Pacific Coast that it has been proposed to provide in building codet regulations to combat the insects. Under the new codes no untreated woodwork would come in contact with the ground and other timber would have application of proper chemicals.

LETTERS TO The Times

[Name and address of writer must accompany all letters for this column. Letters of a personal nature or involving contentious religious questions are not acceptable.]

Forests and Climate

LOS ANGELES, May 2.—[To the Editor of The Times:] It is rather a feeble and worn-out expression to say that I was shocked to read Dr. Moore's letter in The Times this morning commenting upon George L. Barnes's address to the Green Cross April 19th. I really cannot understand why a man occupying a place in the public eye should gratuitously attack a great movement. The obvious corollary from Dr. Moore's letter is "Go ahead and cut down all the forest as fast as you can; it makes no difference."

Hidebound slavery to statistics could hardly produce a more amazing conclusion than that which the good doctor has offered to us. He is probably right on one point, namely, as to the effect upon rainfall of the cutting away of the forests. The conclusion was reached by the engineers of the Civil Service of India that the amount of rain falling upon denuded mountain areas was not appreciably affected by the destruction of the forests. However, this is still a moot point and I would refer you to the investigations of Mr. Wendall P. Hogs, assistant astronomer at Mt. Wilson Observatory, which were published in a report made by the writer and Mr. Hawgood to the Board of Supervisors of this county regarding maximum flood possibilities from the San Gabriel watershed, at page seventy-nine thereof.

But that is not the question at all. The real question is "what effect has a growth of trees or brush on a mountain watershed upon the rate of run-off?" Dr. Moore asserts "that burned-over forest areas have not increased floods in the remotest degree." There I must take issue with him at any rate so far as our Southern California watersheds are concerned. This is not a very abstruse question or one upon which the ordinary level-headed man cannot form an opinion just as good as the so-called expert.

One has but to turn the water from a hose, first so that it flows down the cement walk through the lawn and second so that it flows through the grass of the lawn itself to get a striking object lesson as to the effect of surface growth upon the rate of run-off. Simple as this experiment may seem, it is the exact counterpart of what takes place in our mountains in a rainstorm. If we have bare rock or bare mountain slopes to receive the rain the water will rush off the slopes just as it does off the cement walk in front of the house. Allowance, of course, must be made for the rough conditions of nature as compared with the perfect conditions produced by man, but the principle is exactly the same. The greater the amount of vegetal growth we have upon the mountains the greater the retardation of the run-off and, ipso facto, the less danger of the accumulation of waters in the main river channels, that is to say, the less danger there is of floods.

In the winter of 1920 the writer was fortunate enough to be in the mountains north of the town of San Fernando while a heavy rain was falling. A large area of these mountains had been completely denuded of every vestige of vegetal growth in the fires of the previous summer and the channels draining such denuded areas were filled with raging, turbid torrents sweeping sand, gravel, ashes and boulders down upon the valley lands. But on adjoining areas, that had escaped the fire, the heavy storm had produced nothing more than a moderate stream of practically clear water in the drainage channels. A visit to the same areas in the early summer revealed that the water courses of the fire-swept areas were bone dry; those of the brush-protected areas were still running fair-sized streams.

J. A. BELL.

Not So Gullible

LOS ANGELES, April 23.—[To the Editor of The Times:] The writer has listened to many subtle propagandists during the last ten months and has found without exception that the speakers all work to the same end. The lecture consists of a passionate or a humorous arraignment of the colossal ignorance of the American public on international affairs.

The actual fact is that we are the best-informed people in the world on international matters, if we care to read the columns devoted to such subjects. Any traveler in Europe will verify the fact that foreign newspapers are chary about giving their readers important developments on international affairs. We are so frankly undiplomatic that we suppose it is the nation's inherent right to be fully informed as soon, if not sooner, than the government on all matters of international importance. The Associated Press is a reliable source of information for all shades of political opinion. We are gradually becoming a discerning people and the "yellows" appeal to none but the gullible.

C. M. HILTON.

Tunnel Protested

LOS ANGELES, April 27.—[To the Editor of The Times:] As a property owner on West First street whose property will be damaged by the proposed tunnel from Hill street to Figueroa street, which plan has recently been approved by the Los Angeles City Council, upon the recommendation of the City Engineer, I wish to protest against said tunnel and would ask to be informed of the reason for such an expenditure of public funds which seemingly is uncalled for.

PEN POI

They laugh at some ... tried to pass another ... Grapevine curve.

Alas! A lot of kids ... on will grow up to make ... a cuss word.

It's nice to have the ... vided into States so each ... something to ridicule.

The thing that made ... leaders was followers ... enough sense to follow.

"Know thyself" is good ... But not everybody can ... face or get into a dress ...

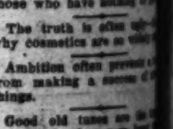

Every community has a ... who is made chairman ... is willing to do all the ...

Publicity is easy to get ... be so successful you don't ... it and then you'll get it.

Einstein says there is no ... thing as time. Wish he ... that makes people ...

Don't worry about ... Nearly all "greatness" ... the undertaker is famous.

Americanism: A refuge ... called free citizens, ... a bullying lawyer.

The number of horses ... creased; it just seems ... because horse sense is a ...

Final proof of being a ... sists in joining a group ... to the new question ... ing your ignorance ...

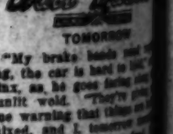

Fool driver: Anyone ... power enough to zip by ... hill.

More and more books ... ing children and fewer ... raise.

Nothing is perfect. Only ... man can accumulate ... friends at the same time.

Maybe the great ... tributors wouldn't seem ... if the American system ... making them lords.

Exercise isn't essential ... has lost the knack of ... his ears and they stay ...

Correct this sentence: ... got a new spring coat," ... wife, "but I don't mind ... ing my last year's."

Even a cheap hair may be ... to some woman.

A heart full of grace is ... than a head full of notions.

Few people are so ... those who have nothing ...

The truth is often ugly ... why cosmetics are so ...

Ambition often prevents ... from making a success of ... things.

Good old times are ... you liked when you were ... young.

RIPPLING RHYME by Walt Mason

TOMORROW

SIMPLY PUT

An Irishman who had ... in London was taking his ... under control of his brother, ... been living there ... the window of a ... mound of fresh ...

"What are those?" he ... brother.

"Them is ...."

"Are they all to ...?"

"Are they to be ...?"

"Why, what ... ries is stewed ... sauce than ...

"It's Bliss ...

Hosiery
Underprice
Values to $
—For Saturday we are fe
silk hose for women that
nationally known. We ma
price as they are discontinu
find them of excellent qu
ioned and of chiffon and he
ing points are well reinfor
Full Fashioned Chiffo
Weight, all P
—The Newer Shades of A
white, French nude, dove,
bran, grain, pearl, blush, m
(Coulter's—First

Pretty Hand
For Mo
50c to $
—Summer ti
always dign
handkerchief
ideas in the
and laces, a
make these h
to remember.
—Initial
always an i
"mother" wo
little reminde
bering."
(Coulter's—First

A Spec
Beautiful
Greatly Redu
—The fresh charm of thes
nual frocks for summer . .
as they will express the ind
40-inch Crepe
—This desirable fabric is
frocks of spring. It comes
And is washable!
40-inch Re
—This is washable too, and
the ensemble of spring. An
40-in. Printed Georgette
—Extra heavy firm quality
able for the spring's frocks
placed on them for Saturda
40-inch Printed C
—Some new patterns are fou
ment of silks that are reduce
36-inch New Pr
—This very fashionable silk
little jacket ensemble of sp
white, blue and white, gree
other combinations.
40-inch Printed Crepes, Ge
Voiles and Chiffons .....
(Coul

Hosiery Underpriced $1.65

Values to $2.50

—For Saturday we are featuring these pure silk hose for women that are from makers nationally known. We mark them at this low price as they are discontinued numbers. You'll find them of excellent quality, all full fashioned and of chiffon and heavy weight. Wearing points are well reinforced.

Full Fashioned Chiffon and Heavy Weight, all Perfects

—The Newer Shades of Atmosphere, peach, white, French nude, dove, grey, nude, flesh, tan, grain, pearl, blush, moonlight.

(Coulter's—First Floor)

Pretty Handkerchiefs For Mother

50c to $15.00

—Summer tints as well as the always dignified white linen handkerchiefs are here. New ideas in the way of embroidery and laces, and touches of color make these handkerchiefs a gift to remember.

—Initial handkerchiefs are always an intimate gift and a "mother" would appreciate the little reminder of your "remembering."

(Coulter's—First Floor)

Seventh at Olive

Coulter Dry Goods Co.

FOUNDED in 1878

New Spring Coats

Specially Priced

And Beige Predominates!

$49.50 and $69.50

Two Groups for Selection!

—Beige tones have been stressed earlier in the season as a symbol of the color predominance of spring and the smartly gowned women on the Rue de Rivoli, or Champs Elysees have favored beige.

—These charming spring coats that we are offering at these special prices show gradations of beige, shading of from the sand tones to the darker mauve. Some have soft fur touches at the neck . . . others have smart tuckings in the new diagonal manner . . . or a droopy flower of the same tone.

—Many lovely novelty fabrics are shown in these coats that are all nicely lined with silk.

(Coulter's—Third Floor—Coat Section)

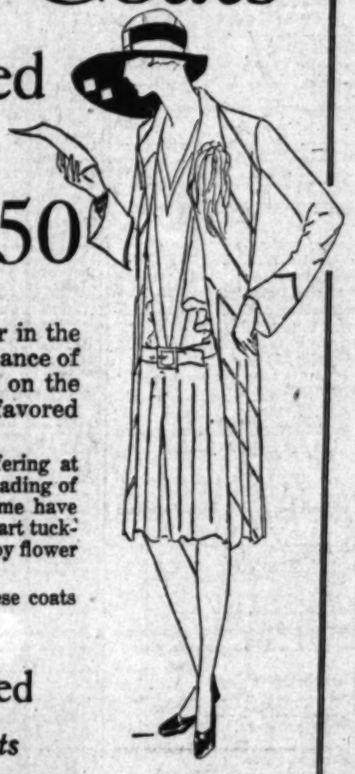

$69.50

Novelty Weave Trimmed With Fur

Group of Coats Reduced

Novelty Coats

⅓ Less

—Many have collars of luxurious furs. Sports models in novelty weaves, as well as lighter coats in plain weaves are shown.

Silk Coats

½ Price

—These very beautiful coats have smart touches of fur which adds to their "dressy" appearance. One could use them for evening wear or for the afternoon as they come in black silks and satins beautifully lined.

(Coulter's—First Floor)

$49.50

A Smart Coat of Kasha

Three Strand Pearl Necklaces Special $1.45

—A most unusually low price for pearl beads of this quality.

—Lustrous flattering pearls (imitation) in three strand graduated festoons. These lend fresh charm to any costume, especially an evening frock as the soft lustrous creamy tint blends harmoniously with any color.

—These pearls are finished with a pearl clasp which adds to their attractive appearance.

(Coulter's—First Floor)

Flowers For Mother

(May 8th)

50c and Higher

—A flower for mother to enhance the charm of her fur or costume would be a dainty gift for Mother's Day. New ones are arriving daily and one may choose a dainty one, or a saucy little "bunch" to perch on one's shoulder.

—We have many lovely gift suggestions in this section that will help you in your selections.

(Coulter's—First Floor)

Quality Silks Since 1878 at Coulter's

A Special Selling of Beautiful Spring Silks

Greatly Reduced for Saturday

—The fresh charm of these pretty silks will inspire many unusual frocks for summer . . . frocks that are sure to be different as they will express the individuality of the wearer.

40-inch Crepe and Flat Crepe $1.65

—This desirable fabric is so much in demand for the dainty frocks of spring. It comes in forty lovely shades and in white. And is washable!

40-inch Radiums Now $1.65

—This is washable too, and one will find it especially adapted to the ensemble of spring. And many lovely colors to choose from.

40-in. Printed Georgette, Chiffon and Crepe Roma $2.95

—Extra heavy firm quality in many pretty shades that are suitable for the spring's frocks. A very special price has been placed on them for Saturday.

40-inch Printed Crepes and Radiums $2.95

—Some new patterns are found among this very attractive assortment of silks that are reduced for this Saturday event.

36-inch New Pinchecked Taffeta $1.95

—This very fashionable silk is so much in demand for the smart little jacket ensemble of spring. We are offering it in red and white, blue and white, green and white, black and white and other combinations.

Black Printed Crepes, Georgettes, Failles and Chiffons **$3.95**

(Coulter's—Second Floor)

The Smart and Practical Visca Crochet Hats...Special

$7.50 and $10.00

—Light . . . for the warm California days . . . practical as they may be crushed and pulled about and yet retain their grace and "fit." And withal charming . . . could one ask for more in a hat that may be used for every day, or for "dress-up" too!

—Flowers trim them in snug ways . . . some have rhinestone buckles or pins, or a novelty ornament . . . others have the ribbons for decoration, or other smart touches.

—Colors are delightful in name as well as looks.

Grecian rose	Sistine blue	Cameo Pink
Black	Mother Goose	Gooseberry Green
Wood Violet	French Beige	Castilian Red

(Coulter's—Third Floor)

Saturday Specials In Toilet Goods

Lavoris .....69c.	Listerine 69c
Mulsified Cocoanut Shampoo 38c	
Epsom Bath Salts .....50c, 3 for 95c	
Household Rubber Gloves .....79c.	
Miro-Dena Cucumber & Violet Lotion...69c	
Java Rice Powder 39c	
Rosine's Nuit de chine & Arlequinade Toilet Water $4.45	
Rosine's Hahana (La Fleur Secrete) Perfume $10.00	
Hennafoam Shampoo 39c	
Whisk Brooms 39c	
Mavis Talcum 16c	
Hospital Cotton 39c, 3 for $1.10	English Tub Soap, cake 29c
Park-Tilford Witch Hazel...49c	Kleenex 39c
Jergen's Almond Lotion 39c	Bath Sprays 98c
Po-go Rouge 38c	Carmen Powder Puffs 19c
Mum 39c	La Lete Bath Salts 89c
Neet Depilatory 38c	La Lete (individual) Bath Salts 42c
Daggett & Ramsdell Cold Cream 39c	3-pc. La Caprice Toilet Sets.....$19.50
Reigers (imported) Glycerine Soap .....35c, 3 for $1.00	Palmolive Soap, doz. 79c

(Coulter's—First Floor)

Glove Silk Tailored Modes

Show Individuality in "Shorts" $3.95

New Smart Styles

"Bloomer Shorts"

—These clever little "shorts" to the left come in bloomer style but shorter than the ordinary . . . specially adapted to wearer of rolled hosiery. Beautifully tailored of fine quality glove silk and shown in the pretty tints of peach and pink.

"Habitee Shorts"

—Fashioned along the lines of the trim riding knickers only of soft glove silk, but tailored in the same nice way of the riding habits. Well reinforced with the snug knee without the elastic, and fitted top. An elastic across the back gives the needed fullness.

"Boyish Shorts"

—Straight little "track pants." Cool, comfortable and fashioned of soft lustrous glove silk. Dainty with fine picot edge finish at the bottom.

(Coulter's—Glove Silk Underwear Section—Fourth Floor)

THEATERS
SUBURBAN and NEIGHBORHOOD

WEST COAST THEATRES, INCORPORATED

LOS ANGELES

ALVARADO 719 S. Alvarado
Sat.—"The Gilded Highway," all other spots: Comedy and News
Sun., Mon., Tues.—"The Yaqui Dancer;" Lige Conley and News

ART 531 South Main Street
Sat.—"The Grey Devil"
Sun., Mon., Tues., Wed.—Milton Sills in "The Silent Lover"

BALBOA 87th and Avalon Ave.
Sat.—Hoot Gibson in "Hey, Hey, Cowboy;" 2 Reels Vaud.
Sun.—Rin-Tin-Tin in "While London Sleeps;" 2 Acts Vaud.
Mon.—"While London Sleeps;" "Altars of Desire"
Tues.—Buster Keaton in "The General"

CIRCLE 6015 Hoover Avenue
Sat.—Charles Murray in "McFadden's Fists"
Sun., Mon.—Adolphe Menjou in "Evening Clothes"
Tues., Wed.—"Love's Blindness;" "While London Sleeps"

CRYSTAL 3006 Whittier Boulevard
Sat.—Mae Busch in "Perch of the Devil"
Sun., Mon.—Buster Keaton in "The General"
Tues., Wed.—Warner Baxter in "The Great Gabbo"

GRAND 113 South Main Street
Sat.—Kenneth Harlan in "The Ice Flood"

HOLLYWAY 1321 Grand Boulevard
Sat.—"Orchids and Ermine" with Colleen Moore; "Collegian;" Fables and Views
Sun., Mon.—"Lonely at Large" with Lane Eivel; Comedy and News
Tues., Wed.—"The Love Thrill" and "Perch of the Devil;" Gags

JEWEL
Sat.—"The Fighting Hombre;" "White Gold"
Sun., Mon., Tues.—Charles Murray in "McFadden's Flats"

LIBERTY 220 South Main Street
OUR SHOWS ARE PICKED ATTRACTIONS

LYCEUM 227 South Spring Street
Sat.—Joan Crawford in "The Understanding Heart"

MANCHESTER 120 West Manchester
Sat.—Ken Maynard in "The Overland Stage;" Vaud.
Sun., Mon., Tues.—Gaumont Talmadge in "Venus of Venice;" Fashion & Marco

MESA Slauson and Angeles Mesa
Sat.—Laura La Plante in "The Love Thrill"
Sun.—Joan Crawford in "The Taxi Dancer;" Vaudeville
Mon.—"Love Makes 'Em Wild;" "The Gilded Highway"
Tues.—Never Weaken

MOON 102 South Main Street
Sat.—Joan Crawford in "The Understanding Heart"
Sun., Mon., Tues.—Tim McCoy in "Winners of the Wilderness"

OPTIC 324 South Main Street
Sat.—Dick Hoyes in "Three Weeks in Paris"
Sun., Mon., Tues.—Olive Borden in "The Honky Tonk"

RED MILL
Sat.—Adolphe Menjou in "Evening Clothes"
Sun., Mon.—Joan Crawford in "The Understanding Heart"
Tues.—Rin Murray in "Altars of Desire"

REGENT 448 South Main Street
Sat.—"Sticky Business;" "The Hidden Way"
Sun., Mon., Tues.—Belle Bennett in "The Fourth Commandment"

RITZ
Sat.—Laura La Plante in "The Love Thrill"
Sun.—Jean Nershelt in "The Wrong Mr. Wright"

ROSEBUD 1340 Central Avenue
Sat.—Jack Pickford in "Exit Gallitzi;" Vaudeville
Sun., Mon.—William Haines in "Slide, Kelly, Slide"
Tues., Wed.—"The Perfect Sap," Revival—"Orphans of the Storm"

ROYAL 1712 South Main Street
Sat.—Adolphe Menjou in "Evening Clothes"
Sun., Mon.—Charles Murray in "McFadden's Flats"
Tues.—Warner Baxter in "The Great Gabbo;" Bill Night

STRAND 6611 Beverly Avenue
Sat.—William Haines in "Slide, Kelly, Slide"
Sun., Mon.—Ronald Colman, Vilma Banky in "Night of Love"
Tues.—Laura La Plante in "The Love Thrill;" Bill Night

SUNBEAM 6th and Compton
Sat.—Conrad Nagel in "Heaven on Earth;" Vaudeville
Sun., Mon.—Harry Langdon in "Long Pants;" Vaudeville
Tues., Wed., Thurs.—Lon Chaney in "Tell It to the Marines"

TIVOLI 4219 Central Avenue
Sat.—Rin-Tin-Tin in "While London Sleeps;" Vaudeville
Sun., Mon.—Ronald Colman, Vilma Banky in Night of Love"
Tues.—"The Gilded Highway;" "Wanted Love Diamonds"

WESTLAKE 626 South Alvarado Street
Sat.—Ronald Colman and Vilma Banky in "Night of Love;" Cartoon and News; Fashion & Marco presentation
Sun., Mon., Tues.—W. C. Fields in "The Potters;" "Collegian" and News; Fashion & Marco

YORK 4948 York Boulevard
Sat.—Tom Mix in "The Last Trail"
Sun., Mon.—Jetta Goudal in "White Gold"
Tues.—"Love's Greatest Mistake;" Country Store

ANAHEIM

CALIFORNIA
Sat.—Harry Langdon in "Long Pants"
Sun., Mon.—Ramon Novarro in "Lovers"
Tues.—Louise Fazenda in "Finger Prints." Bill Night

BEVERLY HILLS

BEVERLY 264-6 South Beverly Drive
Sat.—W. C. Fields in "The Potters." Jr. Nat.
Sun., Mon., Tues.—Wm. Boyd in "The Yankee Clipper;" "Saturday Afternoon"

BURBANK

VICTORY
WATCH FOR OUR PROGRAMS

GLENDALE

ALEXANDER
Sat.—Clara Bow in "Children of Divorce;" Comedy and News; Fashion & Marco presentation
Sun., Mon., Tues.—Richard Dix in "Rookies Reilly;" Comedy and News; Fashion & Marco presentation

LINCOLN
Sat.—Milton Sills in "The Sea Tiger;" Comedy and News. Jr. Nat.—"Man of Action"
Sun., Mon., Tues.—Esther Ralston in "Fashion for Women;" Comedy and News

HERMOSA BEACH

METROPOLITAN
Sat.—Ben Murray in "Altars of Desire;" Vaudeville
Sun., Mon., Tues.—Lon Chaney in "Tell It to the Marines"

HOLLYWOOD

APOLLO 3540 Hollywood Boulevard
Sat.—Buster Keaton in "The General"
Sun., Mon.—Joan Crawford in "The Taxi Dancer"
Tues., Wed.—Milton Sills in "The Sea Tiger;" "Love Makes 'Em Wild"

CARMEL Crescent Junction, Hollywood
Sat.—Ruth Jones in "The War Horse;" Vaudeville
Sun.—"Fashions for Women;" Vaudeville
Mon., Tues.—Ramon Novarro in "Lovers"

GRANADA 7425 Sunset Boulevard
Sat.—"Orchids and Ermine." Mat.—"Wings of the Storm"
Sun., Mon.—Ben Murray in "Altars of Desire"
Tues., Wed.—Conrad Nagel in "Heaven on Earth"

HOLLYWOOD 6467 Hollywood Boulevard
Sat. to Fri.—Constance Talmadge in "Venus of Venice"

LA MIRADA La Mirada and Vine Street
Sat.—"Stranded in Paris." Nat.—"The Flying Horseman"
Sun., Mon.—Jean Nershelt in "The Wrong Mr. Wright"
Tues., Wed.—Charles Murray in "McFadden's Flats"

PARAMOUNT 6520 South Vermont Ave.
Sat.—William Haines in "Slide, Kelly, Slide"
Sun., Mon., Tues.—Glida Gray in "Ordered"

WILSHIRE 521 South Western
Sat.—Anna Q. Nilsson in "Easy Pickin's."
Jr. Nat.
Sun., Mon.—Ronald Colman, Vilma Banky in "Night of Love"
Tues.—"Stella Dallas"

HUNTINGTON PARK

CALIFORNIA
Sat.—Esther Ralston in "Fashion for Women;" Comedy and News; Big Vaud. Show
Sun., Mon.—Jack Mulhall in "See You in Jail;" Comedy and News. Sun.—Big Vaud. Show
Mon.—Hunt, Jr., Famous Stars
Tues., Wed.—"Danny of the Dar" with Wallace Beery; Comedy and News

LANKERSHIM

EL PORTAL
Sat.—Rin-Tin-Tin in "While London Sleeps." Jr. Nat.—"The Flying Horseman"
Sun.—W. C. Fields in "The Potters;" Vaudeville
Mon., Tues.—Ramon Novarro in "Lovers"

IMPERIAL
Sat. to Fri.—Rod La Rocque in "Resurrection"

WEST COAST
Sat. to Fri.—Wallace Beery in "Casey of the Bar"

OCEAN PARK

DOME
HOME OF VAUDEVILLE
Sat.—Vaudeville; on the screen—"Sensation Seekers"
Sun., Mon., Tues.—Vaudeville; on the screen—"Flames"

ROSEMARY
Sat.—Lon Chaney in "Tell It to the Marines"

PASADENA

COLORADO (Formerly Bard's)
Sat., Sun., Mon., Tues., Wed.—Wallace Beery in "Casey of the Bar;" Novelty, Cartoon and News; Fashion & Marco presentation. Jr. Nat.—Jackie Coogan in "The Rapscallion"

FLORENCE
Sat.—Harry Langdon in "Long Pants;" Cartoon, Comedy and News
Sun., Mon., Tues.—"Motor" with Bella Bennett; Comedy and News

PASADENA
Sat., Sun.—"Love Makes 'Em Wild" with all the cast; Comedy, News and Vaud.
Mon., Tues., Wed.—"Fashions for Women" with Esther Ralston; Snub Brown Comedy and News

STRAND
Sat., Sun., Mon., Tues., Wed.—John Barrymore in "The Beloved Rogue;" Comedy, Topics and News

POMONA

CALIFORNIA
Sat.—Eddie Cantor in "Special Delivery;" Fashion & Marco
Sun.—Ramon Novarro in "Lovers;" Fashion & Marco
Mon., Tues., Wed.—Rod La Rocque in "Resurrection"

REDONDO

ART
Sat.—George O'Hara in "Is That Nice"
Sun.—Jack Mulhall in "Grinning Guns"
Mon., Tues.—Anna Q. Nilsson in "Easy Pickin's"

CAPITAL
Sat.—Jack Holt in "The Mysterious Rider;" Vaudeville
Sun., Mon., Tues.—John Barrymore in "Don Juan"

RIVERSIDE

LORING
Sat.—Evelyn Brent in "Love's Greatest Mistake"

REGENT
Sat.—W. C. Fields in "He's Your Old Man"
Sun., Mon., Tues.—Constance Talmadge in "Venus of Venice"

SAN BERNARDINO

WEST COAST
Sat.—Constance Talmadge in "Venus of Venice." Jr. Nat.
Sun.—Rin-Tin-Tin in "While London Sleeps;" Vaudeville
Mon., Tues., Wed.—"The Beloved Rogue;" "Shoulder Arms"

SAN PEDRO

CABRILLO
Sat.—Harry Langdon in "Long Pants." Jr. Nat.
Sun.—Louis Stone in "Midnight Lovers"
Mon., Tues., Wed.—Clara Bow in "Hula"

SANTA ANA

WALKER'S
Sat.—Rin-Tin-Tin in "While London Sleeps;" Vaudeville
Sun., Mon., Tues.—"Daphne Pollution" with Lars Hanson; Fashion & Marco

WEST COAST THEATERS Contd.

SANTA BARBARA

CALIFORNIA
Sat.—John Barrymore in "The Beloved Rogue"
Sun., Mon., Tues.—Belle Bennett in "The Fourth Commandment"

GRANADA
Sat.—Clara Bow in "Children of Divorce"

MISSION
Sat.—Jack Pickford in "Exit Gallitzi;" Vaudeville
Sun.—"The Ridin' Rascal"
Mon., Tues., Wed., Thurs.—Thomas Meighan in "Blind Alleys"

SANTA MONICA

CRITERION
Sat.—Madge Bellamy in "The Telephone Girl." Nat.—"Hey, Hey, Cowboy"
Sun., Mon., Tues.—Harry Langdon in "Long Pants"

VENICE

CALIFORNIA
Sat.—"The Mysterious Rider," Jr. Nat. Sun., Mon., Tues., Wed.—Richard Dix in "Knockout Reilly"

WALNUT PARK

LYRIC 820 Lana Beach Blvd.
Sat.—William Boyd in "Jim, the Conqueror;" Comedy and News
Sun., Mon., Tues.—"The Beloved Rogue" with John Barrymore; Cartoon and News

WILMINGTON

GRANADA
Sat.—Lon Chaney in "Tell It to the Marines"
Sun.—Tom Mix in "The Last Trail"
Mon., Tues.—Conrad Nagel in "Heaven on Earth"
Gala Night
Tues.—"The City"

INDEPENDENT THEATERS

ANAHEIM

FAIRYLAND
Today—Helene Chadwick in "The Bachelor's Daughters"
Sun., Mon.—Marguerite De La Motte in "The Final Extra"
Tues., Wed.—"A Captain's Courage" and "The Guardian"

FULLERTON

MISSION COURT
Tonight—Lew Ayres in "Lonesome Lowe"
Sun., Mon.—Hobart Bosworth in "Slide, Kelly, Slide" with William Haines
Tues.—Harry Langdon in "Long Pants." Also Broadway Stock Co. on the stage

GLENDALE

GATEWAY San Fernando Rd. and Glendale Blvd.
Today—Constance Talmadge in "Venus of Venice"
Sun., Mon.—"Ashes Preferred" and "Jolly Tars"
Tues., Wed.—"Nobody's Widow" and "Wolf's Clothing"

HOLLYWOOD

HUNLEY'S 6118 Hollywood Boulevard
Today—Peter B. Kyne's "The Understanding Heart"
Sun., Mon., Tues.—Milton Sills in "The Sea Tiger"

LARCHMONT Larchmont Blvd. at Rossiter
Today—"A Regular Guest" and "A Kiss in a Taxi"
Sun., Mon.—"Evening Clothes" and "Shoulder Arms"
Tues., Wed.—"Jocelyn's Wife" and "The Gilded Highway"

MAR-CAL 6825 Hollywood Boulevard
BEST SHOWS AT LOWEST PRICES

MARQUIS Santa Monica Blvd. and Dohany Drive
PROGRAM UNANNOUNCED

INGLEWOOD

SEVILLE West Blvd. at 66th St. Free Auto Park
PROGRAM UNANNOUNCED

LOS ANGELES

RAMPART 2803 Temple Street
Today—"Sweet Rosie O'Grady" and "Private Izzy Murphy"
Sun., Mon.—Buster Keaton in "The General" also four acts of Vaudeville
Tues., Wed.—"An Affair of the Follies" and "White Flannels"

RIVIERA 4880 West Adams
Today—"Cytherea" and "The Frontier Trail"
Sun., Mon.—Billie Dove in "An Affair of the Follies"
Tues., Wed.—Anna Q. Nilsson in "Easy Pickings"

WESTERN Western Avenue at 39th St.
Today—"Casino Trails" and "Lonesome Lowe"
Sun., Mon.—Adolphe Menjou in "Evening Clothes"
Tues., Wed.—"The Lady of the Harem" and "There He Goes"

ORANGE

COLONIAL
Today—Jack Mulhall in "The Hidden Law"
Sun., Mon., Tues.—Lon Chaney in "Tell It to the Marines"

SAN PEDRO

STRAND Pacific at 11th Street
Today—"The Gorilla Hunt;" "The Ice Flood"
Sun., Mon.—Babe Daniels in "A Kiss in a Taxi"
Tues., Wed.—"The Popular Sin" and "Shoulder Arms"

SANTA ANA

YOST
OUR SHOWS ARE ALWAYS THE BEST

WEST-END
SEE OUR SHOWS FOR GOOD ENTERTAINMENT

WATTS

LARGO
WATCH FOR OUR PROGRAMS

UNITED THEATERS

AVALON

UNITED NEW STRAND
AVALON, CALIFORNIA
Today—Lois Wilson in "New York"
Sun.—Alice Joyce in "The Mocke Master"
Mon.—Creighton Hale in "Shadow of the Wall"
Tues.—Mary Brian in "More Pay Less Work"

ANAHEIM

UNITED ANAHEIM
Today—Ranger (Dog) in "Flaming Fury"
Sun., Mon.—Ivan Mosjukin in "Michael Strogoff"
Tues., Wed.—Viola Dana in "Bred in Old Kentucky"

BARD'S HOLLYWOOD

Sat.—Louise Dresser in "White Flannels," also Charlie Chaplin in "Shoulder Arms." Sat. Mat. only—"The Silent Flyer," Chester No. 2
Sun., Mon.—Buster Keaton in "The General" also four acts of Vaudeville
Tues.—"Slide, Kelly, Slide" with Wm. Haines

BARD'S ADAMS STREET

Sat.—Jetta Goudal in "White Gold," also four acts of Vaudeville. Mat. only—"The Return of the Riddle Rider," Chester No. 2
Sun., Mon.—"Altars of Desire" with Mae Murray. Sun. five acts of vaudeville, and Bond Revival Night
Tues.—Double Bill—Ralph Ince in "Bread of the Sea" and "The Wrong Mr. Wright" with Jean Nershelt, also Gift Night

BARD'S GLENDALE

Sat.—"Venus of Venice" with Constance Talmadge. Mat. only—"The Silent Flyer," Chester No. 10
Sun., Mon.—Patsy Ruth Miller in "Hell Bent for Heaven"
Tues.—Double Bill—"The Fourth Commandment" with Belle Bennett, Mary Carr, H. Victor; also Milton Sills, Mary Astor in "The Sea Tiger" and Gift Night

BARD'S HILLSTREET

Sat.—Charlie Murray in "McFadden's Flats"
Sun., Mon., Tues.—Double Bill—"The Taxi Dancer" with Joan Crawford, Owen Moore, also Anna Q. Nilsson in "Easy Pickings"

BARD'S COLLEGE

Sat.—"The Great Gabbo" with Warner Baxter, Lois Wilson, Hal Hamilton
Sun., Mon., Tues.—"Nobody's Widow" with Lestrine Jay, Charles Ray; also Dorothy Dwore in "The Gilded Highway"

SAN LUIS OBISPO

ELMO
Sat.—Harold Lloyd in "The Freshman"
Sun.—"Ashes Preferred" with Madge Bellamy, also three acts of Vaudeville
Mon.—"Eucharistic Congress"
Tues.—Jean Nershelt in "The Wrong Mr. Wright," also Gift Night

SANTA PAULA

GLEN CITY THEATRE
Sat.—Constance Talmadge, Antonio Moreno in "Venus of Venice"
Sun., Mon., Tues.—"Tell It to the Marines" with Lon Chaney

COMPTON

SYMPHONY
Our Shows Are Always Picked Attractions

LONG BEACH

CAPITOL
Sat., Sun.—"Orchids and Ermine" with Colleen Moore
Mon.—Marguerite De La Motte in "Held by the Law"
Tues.—"McFadden's Flats" with Charlie Murray

VERMONT
SEE OUR SHOWS FOR GOOD PICTURES

VITAPHONE SCENES IN FILM

Jessel Comes to Do "Jazz Singer" With Talkies; Ford Makes "Hangman's House" Before Foreign Film; Handsome Foreign Pulse-Bounders Arrive

BY GRACE KINGSLEY

The first Vitaphone production to be made in Hollywood will be started within ten days, announced Jack L. Warner yesterday. George Jessel, who will co-star with May McAvoy in the screen version of his stage success, "The Jazz Singer," is to leave New York on Monday, and will arrive in Hollywood several days later to begin work at once.

"The Jazz Singer" will be a unique production, inasmuch as it will be the first picture to have complete scenes transposed to the screen with Vitaphonic interpretation of the actors' voices. The complete picture will not be Vitaphoned; only those portions of it showing the Hebrew players in the synagogue and others surrounding Jessel's appearance as a vaudeville singer of jazz songs.

This new undertaking will be made possible by the completion of the Vitaphone laboratories, which have been under progress for the past six months under Maj. Levinson's direction.

Jessel's arrival is awaited with great anticipation in Hollywood, as the star made himself immediately a favorite on his appearance here last year to make "Private Izzy Murphy."

"The Jazz Singer" will be directed by Alan Crosland from the screen adaptation by Al Cohn. Samuel Raphaelson wrote the stage play in which Jessel scored in the East for two years successively.

At present the Warners and Crosland are concentrating on efforts to find the proper actor to interpret the very important role of Jessel's father, a Jewish cantor of the old school.

Jack Ford's Plans

It is likely that John Ford will begin and complete another picture for Fox before completing "Grandma Bernle Learns Her Letters," scenes for the latter of which will be made while abroad.

The new story is "Hangman's House," by Donn Byrne, and the scenario is being completed at present.

While in Europe, Ford worked in the Austrian Tyrol, photographing exteriors in preparation for "Grandma Bernle," but work is delayed until the best cast available can be secured for the picture, with two or three characters hard to cast.

May McAvoy in Banks's Story

There is every chance from present indications that when that youthful genius's, Polan Banks's, story, "Black Ivory" goes into production at the Warner Brothers studio, May McAvoy will be the beautiful heroine.

MAY McAVOY

No definite assignment has yet been made, but it is understood that Miss McAvoy will probably have the role.

Ivan Lebedeff Among Us

It is quite possible that you have never heard of Ivan Lebedeff, that is, unless you take a few foreign papers. Lebedeff is an European actor who has played both on stage and screen in Russia, Germany and other countries.

Now he has arrived among us to appear in pictures. It is on the cards, according to report, that he will sign a contract with Cecil B. De Mille when the director returns from his New York trip.

John Boles Loaned

Through the courtesy of Gloria Swanson Productions, Inc., to whom he is under contract, John Boles has been signed by the Fox Films Corporation for a featured role in "Prince Fazil," with Greta Nissen and Charles Farrell.

Boles will do a suave English type in the Fox picture, which is now in production under the direction of Howard Hawks, and the role is expected materially to heighten his bid for screen popularity.

The athletic Boles is regarded as having received one of the most fortunate breaks in recent motion-picture history. Miss Swanson and her director, Albert Parker, first saw him on the musical comedy stage while making a tour of the shows in New York.

Boles will appear as Miss Swanson's leading man in her first independent production as an ownership member of United Artists, i. e., "The Loves of Sunya," which is scheduled to have its Los Angeles showing at the Criterion following the run of "Resurrection."

Speaking of Foreigners

But going back to the subject of these handsome foreigners—there is Valdemar Larsen who, as you will readily guess, from his name, is Danish, and who has just arrived in this country following a successful career on stage and screen in his native land.

VALDEMAR LARSEN

Larsen was a leading player of comedy drama roles on the Denmark stage, following his graduation at Oxford University, England. He appeared later in Nordic Films, his principal picture being "A Revolution Night."

Unbobbed Thelma Gets Contract

Girls who have bobbed their hair will sigh with regret when they hear about Thelma Todd, who has just been signed to a new contract by Paramount.

Miss Todd's flaxen blond locks reach almost to her shapely knees. In competition with her trimmed sisters she won the title of Miss Massachusetts in a Bay State beauty contest and shortly thereafter was admitted to the Paramount Picture School, from which she graduated with such distinguished honors that she was selected as leading woman for Ed Wynn in his last picture, "Rubber Heels."

Claire DeLorez Busy

Once more we hear from Claire DeLorez the good news that she is carrying on, bringing the light of American acting methods to the French screen.

CLAIRE DeLOREZ

Miss DeLorez has the star role in Maurice Tourneur's first European production, being made in Paris, the story of which is not yet named. Miss DeLorez recently completed "Morgans the Siren," directed by Leonce Perret, who directed Gloria Swanson in "Madame Sans Gene."

Perret is to begin his second production with Miss DeLorez as the star on June 26. The picture is to be made at the Rex Ingram studios in Nice, France.

Jack Luden's Next

Jack Luden is to have one more role in grooming for stardom before he becomes a Paramount luminary of the first order. He has been cast for a supporting role with Gary Cooper in "The Last Outlaw." After that he is to have a star printed on his dressing-room door and his own autographed chair on the set.

Fair Guests in Oakland

As guests of the West Coast Theaters Company, Dorothy Phillips and Virginia Brown Faire left last night for Oakland to attend the opening of the T. and D. Theater in the northern city.

The pair of stars will be featured at the theater tonight in a fashion reel showing the correct wear for all occasions. Following the motion-picture show a ball is to be given at the Oakland Hotel in honor of the film stars.

Gardner James in New Home

At last Honeymoon House is complete. Gardner James and his bride of a few months, who still retains her individuality under her writing name of Marion Constance Blackton, have located themselves in their mountain-top hacienda on Mulholland Drive.

A three-acre estate adjoining Ben Lyon, Reginald Barker, John Bowers, Clarence Badger and Jack McDermott, is the new residence of the Jamesons.

Commodore J. Stuart Blackton, Mrs. James's father, is erecting a palatial mansion opposite the James estate.

El Brendel In It

The light of El Brendel's Swedish countenance is to illumine yet another Paramount picture. This time it is "Ten Modern Commandments."

CITY HANGS UP NEW RECORD

Passport Activity in April Eclipses Past Marks for Month

Los Angeles has broken another record. Figures compiled yesterday by J. J. Cordes, passport clerk at the Federal Building, show that during the month of April, 795 persons were issued passports to foreign countries.

The number is by far the largest ever issued in Los Angeles and surpasses San Francisco's total for the month of April. So far this year, according to Cordes, more than 2200 passports have been issued.

Crime Satire Enters Final Week of Run

Louis O. Macloon announced last night that "Chicago," Maurine Watkins's murderous satire now in its tenth week at the Music Box, will close a week from tonight. Other important booking make it necessary to cut short the engagement of the current attraction, it was stated.

"Chicago" is one of the outstanding successes of the local theatrical season.

At the conclusion of the Los Angeles engagement, "Chicago" will reopen in San Francisco. After the engagement there Nancy Carroll will return to Los Angeles to begin rehearsals for "Hit the Deck," Vincent Youman's New York musical comedy hit which Louis O. Macloon will present at his Music Box Theater.

"CHARLEY'S AUNT" OPENING TOMORROW

"Charley's Aunt," Brandon Thomas's farce, will be welcomed to Los Angeles at its premier performance by the Ruth Helen Davis Players at the Belmont Theater Sunday evening.

Many film people have already made reservations for the opening night, and Syd Chaplin, who recently starred in a film version of the comedy, may be present to witness the efforts of Franklin Pangborn in the title role of the "aunt."

Franklin Pangborn, Mia Marvin, Doris Mortlock, Elise Bernard, Phyllis Warde, Earle Hughes, Tudor Owen, Leonard Doyle and Montague Shaw comprise the cast of "Charley's Aunt."

Theaters—Amusements—Entertainments

MOROSCO — MAT. TODAY, 2:30 — 6th Big Week Begins Sun. Mat. — WANT LOVE LESSONS? SEE—
The PATSY
BEAUTIFUL KAY HAMMOND JOHN LITEL
Curtain Nightly, 8:30. Mats. Today, Sun. and Thurs., 2:30

PLAYHOUSE 940 S. Figueroa VA. 7344 — MATINEE TODAY
"APPEARANCES"
COMEDY-DRAMA BY GARLAND ANDERSON.
Tickets at Playhouse, Broadway Dept. Store, Wiley B. Allen, May Co.
Nights 50c to $1.50, Mats. Sat. and Wed., 25c to $1.00.

THE MISSION PLAY
WORLD'S GREATEST PAGEANT DRAMA OF "HOW CALIFORNIA BEGAN." NOW PLAYING
NEW MISSION PLAYHOUSE, SAN GABRIEL. Mat. 2:15 Daily except Monday. Evs. Performances 8:15 Wednesday and Saturday.
FREE PARKING SPACE TO PATRONS
BOX OFFICES—San Gabriel, Elliott 3097; Alhambra 4139; Pacific Electric Station, 6th and Main, Tucker 2345.
SCHOOL CHILDREN ATTENTION—The identification slips which your principal or teacher can give you will entitle you to here rates at the Mission Play any time your parents will permit you to attend, that does not interfere with your school work. This applies also to vacations.
Prices: 50c, 75c, $1.10, $1.65 and $2.20.

Southern California Manufacturers' Exhibit — Southwest Bldg. 130 So. Bdway.
Interesting and Active Displays of Goods Made Locally—Foods, Furniture, Textiles, Community Groups, Household Helps, etc.
Open Every Weekday. No Charge. 9 to 5. All welcome.

ARCADE THEATRE — MRS. WALLACE REID in THE RED KIMONO — ADELA ROGERS ST. JOHN

BELMONT — RUTH HELEN DAVIS — All Downtown Ticket Offices — POPULAR PRICES
SPOKEN DRAMA — FRANKLIN PANGBORN (Courtesy Metropolitan Studios)
Mats. Wed. Sat. — TODAY IN "LADIES NIGHT" — SUN. EVE. — "CHARLEY'S AUNT"

TALLY'S — "THE SEA TIGER" with MILTON SILLS, ALICE WHITE and many others. Miss White is the second CLARA BOW. Another Collegian, "THE CINDER PATH." Kinograms. All seats from 11 a.m. till 5 p.m. 15c. Kiddies always 10c.

IS YOUR DAUGHTER SAFE? SENSATIONAL SEX EXPOSURE — FOR MEN ONLY — CALIFORNIA — 7th Big Week

Theaters—Amusements—Entertainments

The Two Greatest Loves—
. . . the tender romance of a boy and girl struggling against barriers of wealth and peril.
. . . the noble love of a mother whose boys face unknown dangers in an inferno of smoke and flame.
are in THE FIRE BRIGADE
with MAY McAVOY CHARLES RAY
The Picture That Is Thrilling the World!
MILLION DOLLAR
Frank E. Newman prologue "30 MINUTES IN A FIRE HOUSE" with Dave Franklin, Nora Schiller and 30 others.
Leo Forbstein and orchestra

METROPOLITAN
Today—Continuous—Doors Open 10:45 A.M.
Speed? Wow! Action? Well! Romance? Plenty!
BEBE DANIELS in "SENORITA" with JAMES HALL
NOW, POLAR LIGHTS! Who is PERRY'S pal now SETTLED at last?
50 People on the Magic Stage — OPERA vs JAZZ featuring EDDIE PEABODY
A JACK PARTINGTON PRESENTATION

LAST WEEK — BROADWAY PALACE — CONTINUOUS 10 A.M. to MIDNIGHT
LON CHANEY in "TELL IT TO THE MARINES"
WITH ELEANOR BOARDMAN, WM. HAINES & CARMEL MYERS
AFT. 25¢

FORUM — RESERVED SEATS — FREE AUTO PARK — MATINEE DAILY AT 2:20 — EVERY NIGHT AT 8:20
MR. WU — LON CHANEY
MISHA GEGNA AND HIS RUSSIAN ORCHESTRA

WILKES VINE ST. THEATER
The DONOVAN AFFAIR
Written by Owen Davis—Staged by Bayard Veiller—Produced by Bayard Veiller & Edward Elsner—Directed by Max Gilbert—Next Co. Broadway Success

WILKES' VINE ST. THEATER
SUN. MAT., MAY 8—2:30 P. M.
CHILDREN OF THE STAGE
"CINDERELLA"
UNDER PATRONAGE MARY PICKFORD, VALASKA SURATT, MOORE, BILLIE DOVE, BEATRICE JOY AND MANY OTHERS
Benefit for "LITTLE CHURCH AROUND THE CORNER"
Seats Now, $1.50, $1.00, $.50 and $.25

ADOLPHE MENJOU in D. W. GRIFFITH'S "SORROWS OF SATAN" — RIALTO — BROADWAY at 8th

150 — ALIAS THE DEACON — Barton Churchill — Mat. Today

MAJESTIC — 9th and Broadway — TR. 2262
ORIGINAL HOLLYWOOD PRODUCTION STAGED BY ARTHUR HOPKINS
"AN AMERICAN TRAGEDY"
Pop. Prices—Nites, 50c to $1.50; Mats. Wed., Fri. and Sat., 50c to $1.00

AFT. 25¢ to 75¢ — EVE. 50¢ to $1.65 — Orpheum Circuit Vaudeville
BELLE BENNETT
IDA MAY CHADWICK • TANDLER'S ENSEMBLE • JACK
AND OTHER BIG FEATURES

Hippodrome — 7-Vaudeville Acts-7 — "The Pride of the Force" With Tom Santschi, Gladys Hulette, Edith Clayton — Mats. All Seats 10c

sements—Entertainments

o Greatest Loves—

. . . the tender romance of a boy and girl struggling against barriers of wealth and peril.

. . . the noble love of a mother whose boys face unknown dangers in an inferno of smoke and flame.

E FIRE RIGADE
with
AY McAVOY
ARLES RAY
Picture That Is
illing the World!

ION DOLLAR

POLITAN
Doors Open 10:45 A.M.
Well!
DANIELS
CLARENCE BADSER PRODUCTION
ENORITA
With JAMES HALL
NOW, FOLKS, LISTEN!
This is SERIOUS and will be
RATTLED at each show.
PERA vs JAZZ
featuring
DDIE PEABODY
JACK PARTRIDGE PRESENTATION

BROADWAY CLOSED
LACE FRIDAY
CHANEY
IT TO THE
RINES'
EANOR BOARDMAN
ES & CARMEL MYERS
40

FREE AUTO PARK—7" ORCH. SEATS
TIME DAILY AT 2:20—50¢ 75¢
BY NIGHT AT 8:20—75¢ $1.00
CAST, MARY CO., GOWN, DEPT. STORE, ALL
CHANEY
LOU TELLEGEN
In Technicolor
THE MIRACLE
WOMAN
with FAY WRAY
PHILLIPS SMALLEY
THEATER
MAT. THURS. ONLY
Park Bl'd. 4155
VAN AFFAIR

NE ST. THEATER
MAY 8—2:30 P. M.
OF * THE * STARS *
ERELLA"
CLIFFORD, TALMADGE SISTERS, JOSEPH KAUFMAN, BOY AND MAE MURRAY, "AROUND THE CORNER," Mat. 25¢, 50¢, $1.00; Eve. $1.00; no war tax.

GRIFFITH'S "SORROWS
ALTO OF SATAN
BROADWAY at 8th

EACON
Van Churchill
Mat. Today
Nights, 50¢, Orchestra, $1.50
Box Office: Broadway at 9th
Bldg., Dept. Store

9th and Bdwy. TR. 2082 MAT. DAILY
UCTION STAGED BY HARRY
CAN TRAGEDY
Nights, Wed., Fri. and Sat., 50c to $1.50

pheum
Circuit Vaudeville
BENNETT
ENSEMBLE • JACK BENNY • DEZSO RETTER

Pride of the Force'
ith Tom Santschi,
Huiatta, Edith Chapman
All Seats 10c—Evgs. 25c—Mats. 10c

Theaters—Amusements—Entertainments

CRITERION 7th & GRAND
STILL PACKING THEM IN!
(4th week)
ROD LA ROCQUE
DOLORES DEL RIO
IN EDWIN CAREWE'S
INSURRECTION
TOLSTOY'S IMMORTAL DRAMA OF LOVE
JAN RUBINI
AND HIS LITTLE SYMPHONY

LOEW'S STATE BROADWAY at 7th
BLOOD-LUST AND LOVE ON A SCARLET HELL SHIP
"CAPT. SALVATION"
WITH LARS HANSON
ERNEST TORRENCE
MARCELINE DAY
PAULINE STARKE
A METRO-GOLDWYN-MAYER PICTURE
DIRECTED BY JOHN S. ROBERTSON
Gene Morgan & Greater BAND

WEST COAST UPTOWN WESTERN AVE. at 10th
Steeped in the human fires of desire
DOLORES COSTELLO
in
Million Bid
WARNER OLAND
MALCOLM McGREGOR
WILLIAM DEMAREST
Engagement Extraordinary
AVE GOOD AND HIS REVELERS
Oscar Taylor

ALHAMBRA BROADWAY at 8th
ARRO "LOVERS"
CONT'S SHOWS DAILY 11 A.M.—11 P.M.

"SHE DIDN'T MIND"
Another Great Show—Cast of 75!

MAT. TODAY 2:15 SEATS NOW
VAGABOND KING
Based on the famous drama "If I Were King"
Music by FRIML
125—Cast and Orchestra—125
AS PRODUCED AT THE CASINO THEATRE, N. Y.
Next Week
MAT. TODAY 2:15
e LaVerne in "Sun Up"
(NOT A PICTURE) A GREAT DRAMA
Nights, Wed. and Sat., 50c to $1.50, Plus Tax.
THEATRE APPLESAUCE
LAUGH FESTIVAL—NEELY EDWARDS

YOUTH TRIUMPHS IN LOVE DRAMA

"Seventh Heaven" Sets Pace of Humanness

Janet Gaynor and Charles Farrell Conquer

Frank Borzage Victor as Director

BY EDWIN SCHALLERT

It is youth's victory, and perhaps . . . who knows . . . it spells the dawn of a new era in the films.

This may be said of "Seventh Heaven," which was presented for a world premiere last night at the Carthay Circle Theater. It is a feature with the background of the war, but only a background. The rest is humanness burning brightly and beautifully upon the screen.

Janet Gaynor may be acclaimed a new and brilliant luminary of picturedom as a result of this first showing, and Frank Borzage proves once again his possession of a rare sentiment in the directorial interpretation of a poignant theme. While Charles Farrell discloses new and vivid promise in his portrayal.

Of course, there was "Seventh Heaven," the stage play. Many doubtless remember this for a hysterical performance by Helen Menken, and interest, though of the hokumish type.

The picture version elevates and ennobles, if anything, the character of the original. At least, it is more reserved, and if there are touches of the original hokum, they are swept aside eventually by the feeling that wells up to the surface as the romance of a little Parision waif and the boastful young sewer rat who is her protector unfolds.

In many ways the first showing of "Seventh Heaven" was a curious event in filmdom. Not to say that it was different from most openings in the nature of the thrill that always accompanies these affairs. There was, in fact, an unusually representative audience on this occasion.

The striking circumstances concerned the film itself. Notable among these was the fact that a surprising number of the players in leading roles were virtually unknown.

Miss Gaynor, of course, has never been seen at any of the larger first-run theaters here, although her work has already been much heralded. Charles Farrell is known chiefly—perhaps only—through "Old Ironsides."

The most familiar names in the cast were those of Gladys Brockwell and David Butler, cast, respectively, as Diane's sister, a role of intense bitterness and cruelty, and David Butler, who appeared in the comedy part of Gobin, the street-cleaner.

Miss Gaynor's case is nothing short of sensational. Judging by the effect that she had upon the audience last night she will, in this picture, create a niche for herself so permanent and definite that her future may hardly be foretold.

There are faults in her work, to be sure. One could hardly fail to anticipate them in the case of a girl who is still a novice in the profession if there ever was one. There were moments of overacting here and there, but for these she cannot be entirely blamed.

It is as a personality that Miss Gaynor stands out clearly and definitely. More than any other of the new film children she tugs terrifically at the heart strings. She has accomplished what many actresses strive for ages for—a perfect blending of the smile and the tear.

To say that the role of Diane is ideal for her is to tell a great part of the story of her probable success. Many a girl in pictures longed to do this part. It is fortunate for Miss Gaynor that it was the part that introduces her to the public, because it presents her in a supremely sympathetic light. Much luck goes into any success, but I question whether anyone could have been more aptly or satisfactorily selected, and this goes to prove the perfection to which casting of pictures is being carried in this day and age.

In all this I am not ignoring Farrell's remarkable work as Chico. He catches the bravado of the character to an amazing degree. There were just a few moments when he wavered from a perfect portrayal, but his impersonation was a tremendous hit.

Farrell even received more prolonged applause during the introduction of the players than did Miss Gaynor, though this might partly be explained by the quality of the role itself, which naturally attracts popular acclaim. The comedy values in his performance were notable, and he achieves a true characterization.

David Butler has seldom enjoyed so ample an opportunity of late than in the mustached role of the Paris street-cleaner. It was a thoroughly amusing interpretation, good for many laughs.

Miss Brockwell, Albert Gran as Papa Boul, George Stone as the Rat were especially good. Others included Ben Bard, Marie Mosquini, Emil Chautard, Brandon Hurst, Jessie Haslett and Lillian West.

Borzage has directed "Seventh Heaven" with fine sympathy, and a discriminating realisation of its better dramatic values. The picture is not so forceful in the second part as in the first, although the final scenes are very affecting. The scene of the parting of Diane and Chico is, however, momentous. Handkerchiefs were much in evidence among the audience members during the many tearful sequences.

The prologue staged by Jack Laughlin is very animate and colorful, with a contortionist dancer the star. It is carnivalesque in idea, but takes second place in interest to the picture on this occasion. The music accompanying the film rendered by Carli Elinor is, as usual, satisfying.

Two Events Will Mark Run of "Alias Deacon"

The 150th performance of "Alias the Deacon" at the Hollywood Play House will be celebrated Monday night. Berton Churchill, starring, and Frances Underwood, the leading lady, will be honored on this occasion. Souvenirs, in the form of ash-trays surmounted by a figure of the Deacon, the role played by Churchill, will be given to every one attending the performance. Gloria Gordon, who plays Mrs. Gregory in "Alias the Deacon," designed the souvenirs especially.

"Alias the Deacon" has just a little over two weeks to run. An extra performance will be held Sunday afternoon and the entire proceeds will be given to the Mississippi flood sufferers. The cast, the stage crew, and the whole personnel of the theater will donate their services for this extra matinee.

Star is Center of Melodrama

Dolores Costello
Whose latest vehicle—a 1927 model of "A Million Bid"—will cast its shadows on the Uptown screen until Thursday.

"A MILLION BID" OPENS

It's getting so that ocean travel isn't safe any more—not in the movies, at any rate. Each of the last two Warner Brothers' pictures shown at the Uptown has taken a man and woman, married them "in name only," and sent them to sea to be wrecked. The difference between the two films is that this week's wreck is more realistic.

When the Warners took over the old Vitagraph company they acquired, among other heirlooms, the rights to "A Million Bid," by George Cameron. Dolores Costello and Malcolm McGregor have the roles portrayed in the earlier version by Anita Stewart and the late Earle Williams.

As melodrama the present film is not half bad. Curiously enough, the work of all hands ranges from amateurishness to near-perfection. This goes for acting, direction, photography, cutting and titling. The narrative is continually tripping over its own heels; every time it begins to take hold of the spectator, it runs slap up against some kind of trick camera work (such as multiple exposures and lap dissolves) which snaps the thread of the story and calls attention to itself with an almost audible "Isn't this clever?" As it happens, some of the tricks worked out by Michael Curtiz, the director, and Hal Mohr, the cameraman, are clever—extraordinarily clever, in at least one instance—but that doesn't help the story any. An illusion once broken is not easily mended.

Upon the shoulders of Dolores Costello seems to have fallen the mantle of Elsie Ferguson—an inheritance of beauty, of wistful melancholy, and of great histrionic ability. Warner Oland is too heavily villainous in the first half of the picture, but he redeems himself toward the close—after the aforementioned shipwreck, and when he becomes a victim of asphasia. Malcolm McGregor moves through the film with a singular lack of interest in the proceedings. Betty Blythe, no longer the sinuous vamp of yesteryear, has the role of Dolores's mother. Also in the cast are Grace Gordon, William Demarest and Douglas Gerrard, the latter as a "silly-ass" type whose fondness for chocolates becomes extremely annoying.

Aside from its obvious striving for effects, "A Million Bid" is acceptable melodrama—and there is always Miss Costello.

On the stage, Dave Good picks up the drumstick dropped by Abe Lyman and turns it into a baton. Good has a larger band than his predecessor; and while comparisons are more or less odious, it must be admitted that his music has a fuller, rounder quality than Lyman's. Oscar Taylor is a baritone with Good's band, a baritone who is going to be little short of a sensation at the Uptown. Then there are the Allen Sisters, Homer Dickinson and Dorothy Lee—all excellent.

Hillstreet Has Gus Edwards and His Revue

The Mother's-Day-week bill at the Hillstreet beginning tomorrow will be a bright one in the it will be headed by that maker of stars, Gus Edwards, in person, in a revue filled with youthful protegee, entitled "Ritz Carlton Nights." Mr. Edwards has lavished everything necessary upon his miniature musical comedy this season. "Ritz Carlton Nights" is as ambitious and pretentious as a full-length musical comedy and has such famous youngsters as the Lane sisters, Ray (Rubberlegs) Bolger, the Reynolds sisters, Virginia Martin, Jerry Dryden, Jean Holly, Eddie McManus, Paul Cadieux, George Flynn and Joe Herbert. Aside from this outlay of talent there are twelve musical numbers, shifts of scenery, changes of costumes and bright tunes. Mr. Edwards again spares himself in his act this season, which is said to be the biggest offering ever staged in vaudeville. Another feature of this bill is an act that also comes under the guiding hand of Mr. Edwards, which is called "Freshies and Flappers."

Browne and Willa are two who offer a novelty called "Rag Art," in which they draw all sorts of pictures with the aid of rags. Three other Orpheum-circuit features are also included.

The screen will feature William De Mille's production, "The Little Adventuress," starring Vera Reynolds, who is supported by Victor Varconi, Phyllis Haver, Theodore Kosloff, Robert Ober and Fred Walton.

Other films conclude the bill.

COWEN TO ASSIST IN DIRECTING "GAUCHO"

E. Richard Jones, who is to direct Douglas Fairbanks in "The Gaucho," is surrounding himself with an enviable staff. Yesterday he secured the services of William Cowen to act as assistant director, thus ending the speculation as to whether or not it was possible for the latter to accept the offer.

Cowen served in the same capacity to Cecil B. DeMille during the making of "The King of Kings," and with the completion of this production was sought by various directors.

OFFICIAL PRAISES CHINESE PORTRAYAL

The Chinese Ambassador at Washington has written a letter to Lorna Moon, scenarist of "Mr. Wu," now running at the Forum Theater to record audiences, praising her for the accuracy with which she depicts aristocratic Chinese life. "So much of the life of the upper classes of my country," writes His Excellency, "is lived back of closed doors, that this is the first time an Occidental can really see the everyday life of a Chinese nobleman."

Hazel Reading Will Replace Morosco Player

Following the lead of former players in the Morosco company who left this theater to star in other productions, Elizabeth Allen, now playing ingenue roles at the Morosco, will shortly leave for New York where she has been signed to play a leading role in "Broadway."

She will be succeeded at the Morosco by Hazel Reading, youthful Chicago actress, who comes here with one of the finest records of any player of her age. Previous to coming to Los Angeles, Miss Reading was playing leads in such plays as "Friendly Enemies," "Clarence," "The Nightcap," "Getting Gertie's Garter," "Lombardi, Ltd.," and others. Miss Reading was born in Los Angeles.

It is interesting to recall that Leo Carillo, Louis Calhern, Mary Servoss, Carroll McComas, Marjorie Rambeau, Richard Dix, Edmund Lowe, Warner Baxter, Ida St. Leon, Douglas MacLean and many others have played with the Morosco company.

Miss Reading will be seen in "The Patsy," the present attraction starring the 14th inst.

Vera Gordon is Feature of New Headline Bill

Daphne Pollard, the petite comedy star of the English music halls, in "Songs, Characterization and Comedy;" Vera Gordon, the mother of the screen, in person, in "Her Triumph," by Edgar Allen Wolf; Allen Rogers, late start of "Rose Marie" and one of America's most popular young tenors, and Dodge Twins, two American girls, who became the rage of Europe, offering "Their Own Ideas in Songs and Steps—is the quartet of feature attractions scheduled to open at the Orpheum Sunday matinee.

Another outstanding spot will be filled by Lewis and Dody presenting "Hello, Hello, Hello," George Ford and Flo Cunningham in "Even as You and I," by Jack Lait and Blair Treyner, the Tumbling Clowns, and one other act will complete the new bill.

ARRANGE LAST EXTRA SHOW OF "IS ZAT SO"

The Belasco Theater announces that an extra performance of "Is Zat So" will be given on Sunday evening in order to give any playgoers who have not yet seen James Gleason and Robert Armstrong in this comedy a final opportunity to see it.

Director Butler has arranged to hold his dress rehearsal of "The Barker," which opens at the Belasco Monday night, in another theater in order to allow this extra performance of "Is Zat So." This will be positively the last time that Gleason and Armstrong will be seen in their fight comedy in Los Angeles.

SEA FORMS BACKGROUND FOR DRAMA

"Captain Salvation" Has Moments of Beauty With Virile Story

BY MARQUIS BUSBY

If there is anything more majestically beautiful than the old-time clipper ship, its white sails billying in the breeze and the sky and water as a limitless background, I for one, don't know what it could be.

This thought comes to mind again in "Captain Salvation," a virile drama of sea-faring days, which opened at Loew's State yesterday. "Old Ironsides," "The Yankee Clipper" and "The Sea Beast" all had moments of just such breath-taking beauty.

Even a bad picture can be interesting in such a setting, but "Captain Salvation" is far from being a bad picture. It is splendidly accoutered, well directed by John S. Robertson and some of the seascapes have been photographed to look almost like etchings. Above all in favor of this picture must be mentioned the magnificent performance of Lars Hanson as Anson Campbell, a young divinity student who renounces the narrowness of his New England congregation for the sea, and Ernest Torrence who is splendid as the captain of the convict ship.

Anson Campbell turns to the sea when he is denounced by the villagers for befriending Bess, a sick girl, who has been little better than a woman of the streets. When his fiancee turns against him, with Bess he goes aboard a ship bound for Rio. Once on board they discover it is a convict brig with an unspeakably brutal captain in command. In such surroundings Campbell loses his faith in God and it is only through the girl that he regains his belief. There is a poignantly appealing scene wherein Bess kills herself rather than submit to the advances of the captain. The climax is intensely thrilling when Campbell fights the captain high in the rigging of the vessel.

As I have said, Hanson is splendid. In spite of the fact that he has several outstanding screen characterizations to his credit, he seemingly strikes a new note of sincerity as Captain Salvation. He is a vigorous and romantic figure in the story.

Torrence, who has been unused on the screen lately, makes a dominant captain . . . a lewd, sinister fellow who plays his violin to drown out the agonized screams of tortured prisoners in the hold of the boat.

Pauline Starke gives good account of herself as the girl who had been given a pretty bad deal from life. In fact she is the big surprise of the picture, standing revealed as an emotional actress of power. Most of the time she appears exotically lovely but there are one or two times when she has been carelessly photographed.

Marceline Day is quite satisfactory as the fiancee of Captain Salvation, with George Fawcett, Flora Finch and Sam DeGrasse appearing briefly.

Pianchon and Marco are offering an agreeable hodge-podge of stage entertainment this week. Ivan Bankoff and Beth Cannon, Russian dancers, score something of a sensation. It seems, too, that some one actually offered a prize for the best ukulele player in town. Anyway the several winners appear this week. If you are a devotee of the instrument you may be interested. Since it seemingly is championship week our most prodicient black-bottom dancers also appear—popular applause judging the best. Barnett and Clark are really very good with their black-bottom-a-la-tap dancing.

By the way the stage presentation has a great opening this week, being a clever burlesque on the popular mystery plays. Gene Morgan wins a big hand with his eccentric dancing, but his comedy skit is bad, as usual.

BELLE BENNETT TRIUMPHS AGAIN

"Mother—the spirit of the home in the day time, its guardian angel at night."

This subtitle summarizes the story glorifying the mother of the genuine American family, showing this week as the attraction at the Figueroa Theater. The name of this picture is "Mother."

The story was adapted from the Kathleen Norris novel of the same name, was directed by Leo Meehan, and stars in the feature role Belle Name, whose splendid interpretation of the role of Stella Dallas, some time ago, is equaled in this, her latest interpretation.

"Mother," is the simple story of an average American family, who, through the undying and unselfish efforts of the mother, manage to rise above the middle class and attain a certain degree of wealth and success in life.

As in so many cases, however, wealth brings greater problems than poverty did; and after a time, the mother finds herself alone—her family gone, pleasure bent, and nothing left but memories of the past.

A startling and unexpected climax is offered in a train wreck, which proves instrumental in untangling the mesh of selfishness and unhappiness, which has caught the family.

Belle Bennett, as the mother, gives an unusually fine interpretation to the role. She is heart and soul, the mother of the little group, who in poverty look to her for aid, and in plenty turn upon her.

As the husband who accepted sacrifice with gratitude soon forgotten, Crauford Kent gives his usual excellent performance.

A splendid team for pep and comedy is offered in the two juvenile "puppy love" addicts, William Bakewell and Charlotte Stevens. Mr. Bakewell represents to perfection the high-school lad of today, while Miss Stevens is more than attractive, and offers a fine interpretation of the much discussed flapper.

Little Joyce Coad is the typical little sister of the family.

Two other members of the cast, who add much to the excellence of the production are Mabel Julienne Scott and Sam Allen.

The five acts of vaudeville were headed by "Three White Kuhns," who offer novelties with voice and banjo.

ARRIVES FOR PREMIERE

W. Edgar Runkle, personal representative of Charles L. Wagner, New York producer, arrived in Los Angeles yesterday to attend the opening of "The Barker" at the Belasco Monday night. Wagner is associated with Belasco, Butler and Davis in the Los Angeles production of the Kenyon Nicholson play of carnival life. "The Barker" is now running in New York at the Biltmore Theater and in Chicago at the Blackstone with Richard Bennett in the title role.

Theaters—Amusements—Entertainments

Opened in a Blaze of Glory!
It Startled and Amazed Monster Audiences—A Triumphant Love Story—Brilliant Music, Amazing Prologue.
Twice Daily Go Today
AT THE SHOWPLACE CARTHAY CIRCLE THEATRE OF THE GOLDEN WEST
WORLD PREMIER
JANET GAYNOR as "Diane" and CHARLES FARRELL as "Chico," in
"7th HEAVEN"
$1,000,000.00 FOX PRODUCTION
DIRECTED BY FRANK BORZAGE
Matinee 2:15 Evenings 8:30
Enhanced by Carli Elinor's Wonderful Music and Embellished by Jack Laughlin's Sensational Prologue, "Paris."
Seats—Downtown at Wiley B. Allen, 720 S. Broadway, or Box Office, phone OLympia 1106; and all Ticket Agencies. Mats., 50c to $1.50. Eves., 75c to $1.50.
Now Playing Twice Daily

LET'S GO FIGUEROA
THEATRE AT SANTA BARBARA ST
Now! Continuous 1:30 to 11:30
SEE THE STAR OF "STELLA DALLAS"
KATHLEEN NORRIS' GRIPPING STORY
Belle BENNETT
In Her Latest And Greatest Picture "MOTHER" With Crauford Kent and Joyce Coad
ALSO 5 GREAT ACTS Vaudeville
LAUGH! 2-Reel Screaming Fox Comedy, J. Wesley Lord—Comedy Organ Solo.

BELASCO LAST WEEK
BELL AT ITS BEST
LAST PERFORMANCE SUNDAY MAT'L
IS ZAT SO
Evenings 50c to $2.50 WED. MAT. $1.00 TOP Saturday Mat. 50c to $1.50
COMMENCING MONDAY MAY 9th SEATS NOW
THE BARKER
NEW YORK'S BIGGEST HIT—A PLAY OF TENT SHOW FOLK

YOU'LL SAY GOODBYE FOREVER TO
LAST 6 DAYS
"OLD IRONSIDES"
THURS. MAY 12
CLOSING DATE AT
GRAUMAN'S EGYPTIAN HOLLYWOOD
60 Box Offices in California. Seats at Owl Drug, 6th & Bdwy.; Wurlitzer's, 816 S. Bdwy.; Egyptian Theater, HO. 5151; Long Beach Drug, Long Beach; in Pasadena, Glendale & Eagle Rock, Lippell Drug Stores

HILLSTREET
TEMPERATURE IS 70° EVERY HOUR EVERY DAY
Orpheum Circuit Vaudeville — 9th & Hill
ROBERT WARWICK & CO.
HASOUTRA
AND OTHER ORPHEUM CIRCUIT FEATURES
First Run Feature Photoplays
HILLS of KENTUCKY
with RIN-TIN-TIN
JASON ROBARDS · DOROTHY DWAN
TOM SANTSCHI · BILLIE KENT DANIELS
ALSO NEWS · COMEDY · EAGLES
Real POPULAR PRICES

The WRECK
VAUDEVILLE & FIRST RUN PHOTOPLAYS
A Super Feature! with SHIRLEY MASON MALCOLM McGREGOR FRANCIS McDONALD
PANTAGES 7 ACTS
A GIGANTIC VAUDEVILLE SHOW
MARY CARR IN PERSON in "DEVOTION"
LOLA ARLINE TRAINED SEALS
OTHER ORPHEUM CIRCUIT ACTS

Louis O. Macloon's MUSIC BOX THEATRE Hollywood Blvd. at Gower
CHICAGO
WEEK HERE GO TONIGHT
WEEK of MUSIC BOX NEW YORK
MAURINE WATKINS COMEDY HIT
NANCY CARROLL
"GETTING AWAY WITH MURDER"
LAST 2 WEEKS
EVERY NIGHT INCL. SUN. BALCONY 50¢ TO $2.50 MATS. WED.—SAT. 50¢ TO $2.50

ORANGE GROVE at Sunset
MABEL TALIAFERRO
STRAWBERRY BLONDE
STERLING HOLLOWAY
COMEDY ROMANCE OF A GOOD GIRL

MEET TODAY TO END BOYS' WEEK

Seven Thousand Scouts Will Hold Field Events

Fathers and Sons Scheduled for Jaint Hike

Police Chief Sees Value of Yearly Observance

Seven thousand Los Angeles Boy Scouts will today have a field day at Loyola grounds, lasting from 9 a.m. until late in the day. This is their contribution to "Boys' Day in the Outdoors," the last of seven days set aside annually as "Boys' Week."

Today will also mark many hundreds of companionable visits of fathers and sons to the main points of interest in the city, as arranged by a committee of which George Hjelte, superintendent of municipal playgrounds, is chairman. Special folders were printed for this occasion, so that dads and boys might see the harbor, the parks, the playgrounds, libraries, museums, city institutions, or together make short hikes.

The Boy Scout field day will cover tests in first-aid work, signaling, wall-scaling, fire-making, tent-pitching and kindred subjects. At 2 o'clock in the afternoon the Scouts will be assembled in troop formation for a general review and take for another year their Scout oath.

"The end of Boys' Week," said Chief of Police Davis yesterday, "means for a considerable time the lessening of juvenile delinquency. We older folk, from the family point of view, forget the boys. But Boys' Week directs attention to the youths and through out own consideration and understanding the boy gets back on the right track—if he is inclined to be on one side. The effect of this work, as handled by the council for the promotion of boys' work, is momentous."

"Juvenile troubles in so far as they occupy the attention of the courts," said Superior Court Judge Harry Archbald, "are decreased for weeks as a result of Boys' Week. It is probable that they are lessened throughout the year. The thought that is directed to the boy during this week has results that cannot be measured in the way of time or consequence, but is vital."

There will be today a number of assemblies of Jewish boys at their churches, in recognition of "Boys' Day in the Churches" that Protestant churches observed last Sunday, and tomorrow a number of Protestant churches will complete the week by sermons on boyhood.

UNIVERSITY PLAYERS TO STAGE 'AJAX'

Greek Tragedy Chosen by Students for Production as Annual Offering

For the first time in the United States, so far as known, the "Ajax" of Sophocles will be produced by students of the University of California at Los Angeles on the 19th, 20th and 21st inst. It will be the tenth annual Greek drama to be presented at the university and is under the direction of Miss Evalyn Thomas, in charge of dramatics.

Musical accompaniment to the production will be based upon Beethoven's "Prometheus" overture, which is being arranged and will be conducted by Squire Coop, head of the music department.

A chorus of co-eds will be a feature of the production. Pincipal actors will include Alfred B. Peison as Ajax, the hero of the tragedy; Esther M. Gilbert, Irene L. Gilbert, Benjamin C. Brindley, Irving Olen and Robert M. Pudge.

A civic committee composed of John Steveh, McGroarty, Frederick Warde, Miss Josephine Abel, E. W. Camp, Miss Michael Breamer, J. M. Elliot, Thomas F. Ford, W. Joseph Ford, Miss May Gearhart, H. V. Gifford, Mrs. F. O. McColloch, C. C. Parker, Everett R. Perry and Roger Sterrett will sponsor the production.

THEFT AGAIN CHARGED

Woman Out on Bail Arrested and Merchandise Recovered

Recovery of more than $2000 worth of merchandise taken from several downtown department stores was reported by Detective Lieutenants Stulken and Wallen yesterday with the arrest of Mrs. Marie Williamson, 22 years of age of 836 East Bellegrave avenue.

The goods were found in Mrs. Williamson's home, the detectives stated, shortly after Mrs. Williamson was taken into custody at a department store in Seventh street. At the time of her arrest she had two dresses she had picked up from a counter in the store, the detectives reported.

Mrs. Williamson, the detectives said, was arrested once before for shoplifting. She was out on $500 bail, they said, pending trial on a charge of petty larceny. She was taken to the County Jail where she was booked on suspicion of grand larceny and embezzlement.

I See by Today's "Times" Want Ads—

That advertiser wants to sell fourteen-piece dining-room suite with 14.10x9.6 Persian rug. Price $2175.

That furnished cabin in Arroyo Seco Canyon is for sale for $1900. Many large shade trees—stream of water on lot. Private drive down to highway.

That partner is wanted for well-established auto paint shop. Latest equipment.

That $5 will buy ten lessons in Spanish. Next class Tuesday evening, May 10.

That acreage, lot, or cabin site is wanted in trade for 1924 Jordan roadster.

Aftermath of Huntington Beach Fatal Blaze

Ruins of Oil Tanks and Derricks After Fire

OIL FIRE LOSSES FIGURED

Start of Reconstruction Work Reveals One Dead; $500,000 Damage at Huntington Beach

HUNTINGTON BEACH, May 6. (Exclusive)—Oil companies today began reconstruction work on the scene of last night's fire in the "town-lot" oil district which caused one death and damage estimated at $500,000. Workmen today found in the ruins the charred body of J. T. (Bill) Morrow, a pumper for the United Oil Company. It is believed Morrow was killed by blazing oil thrown from exploding tanks. An inquest will be conducted tomorrow morning at the S. L. Harrell Undertaking Company. Morrow was 55 years of age, unmarried, and lived here.

Three oil rigs and eight tanks, containing 10,000 barrels of oil, were destroyed and two rigs were badly damaged. It is believed one well is so badly damaged it will be impossible to put it back in production. This well, owned by the Ahlburg Gasoline Company and operated by the United Oil Company, had a production of about 800 barrels daily.

The three derricks destroyed were owned by the Ahlburg Gasoline Company, Placentia-Richfield Company and the Huntington Signal Oil Company. The damaged derricks are owned by the Standard Oil Company of California and the Petroleum-Midway Oil Company. Of the eight tanks destroyed, two were owned by the Huntington-Signal, four by the Ahlburg Gasoline and two by the California Petroleum.

Oil men express surprise that the fire was held within such narrow limits. The fire occurred in the center of a block containing fourteen derricks and eighteen tanks.

Early reports that two wells of the California-Eastern Oil Company suffered damage were found today to be incorrect. No property of that organization was damaged in any way, the company stated.

Costly Fire in Factory District Under Inquiry

Police and firemen were pushing an investigation last night to determine the cause of a fire believed to have started in the Imperial Cabinet Company factory at 1652 Long Beach Boulevard, which spread to five other industrial buildings, causing damage estimated at $235,000.

The other buildings involved were those of the Master Foundry Company, 1644 Long Beach Boulevard; De Luxe Lamp Manufacturing Company, 1660 Long Beach Boulevard; W. L. Covington Novelty Company, 1654 Long Beach Boulevard; Superbo Water Heater Manufacturing Company, 1662-64 Long Beach Boulevard, and H. Harvey garage, 1655 Staunton street.

The blaze already had gained a good start when it was discovered at 3 a.m. by a patrolman. Four alarms were turned in, bringing all downtown apparatus to the scene. There was a stubborn fight before the flames could be brought under control. No one was injured.

Film Academy of Hollywood Given Charter

The projected Academy of the Motion-Picture Arts and Sciences received its charter yesterday, it was announced by George Cohen of Loeb, Walker & Loeb, attorneys for the organization. Frank Woods, secretary of the academy, which has established headquarters at 6912 Hollywood Boulevard, said the granting of the charter completes the preliminary work and the committees will begin work at once.

The membership dinner at the Biltmore next Wednesday is expected to be attended by about 200, including Mitchell Lewis, D. W. Griffith, Norma Talmadge, Gloria Swanson, Carl Laemmle, Marc McDermott, Joseph M. Schenck, Paul Bern, Aileen Pringle, Waldemar Young, Jeanie Macpherson, Lois Wilson, Reginald Barker, Charlie Murray and Bessie Love.

Banana Peel Ends Quest of Boy for Ball

Life lost all of its joy for 5-year-George Brice yesterday. His mother had given him a quarter with which to buy a new baseball. With the coin gripped between his teeth George started on a run from his home at 1253 East Twenty-fifth street to a near-by drug store.

Some unthinking playmate had dropped a banana peeling in the street.

Later George sobbingly admitted in the Receiving Hospital that the quarter had gone where all the ice-cream cones and "chocklit" bars generally go to. Blacker grew the clouds when Police Surgeon Dunsmoor told George that, surgically, his case was a hopeless one. Then the doctor advised a course of treatment.

And when George left the hospital he did so resolved to keep his money in his pocket henceforth.

DATE FIXED TO PLEAD IN GIN MURDER

Mrs. Sarah Kerrick and Four Others Arraigned in Killing of Husband

Mrs. Sarah Kerrick and four other persons, jointly indicted for the murder of Mrs. Kerrick's husband, Tom Kerrick, motion-picture cowboy, are to appear before Superior Judge Hardy on Tuesday to enter pleas as a result of their arraignment yesterday. The other defendants are Anita Davis, Joe Hunt, Henry Isbell and Iris Burns.

Judge Hardy now has under advisement a motion made by Miss Burns's attorney, S. S. Hahn, that she be admitted to bail on the ground she was not present at an asserted gin party when Kerrick was shot and killed. His client was permitted to enter a plea of not guilty yesterday, but a demand for a trial early next week was not considered by the court.

Mrs. Kerrick was brought into the courtroom from the County Jail garbed in widow's weeds. She was weeping and was on the verge of hysterics when she heard the indictment read to her in which she is accused of murdering her husband. She was taken back to the jail on the verge of collapse.

The other four defendants were represented in court yesterday by Attorneys Wilburn Mayock and Clarence M. Booth.

It is charged by the prosecution that Kerrick met his death during the progress of a gin party at the Kerrick home in Hollywood several days ago.

Councilmen in Wrangle Over Tax in Charter

Declaring that he had heard much dissatisfaction expressed over the provision of the city charter requiring the imposing of a special tax of 9 cents on each $100 assessed valuation to complete the Major Traffic Plan Councilman Jacobson started a wordy wrangle in the City Council yesterday by suggesting the matter be resubmitted to the people on the June ballot.

Despite the fact that it was pointed out by various Councilmen that the provision can be changed only by an amendment to the charter, the matter was discussed in detail, with a number of Councilmen also stating that opposition to the tax had been expressed by their constituents.

Assistant City Attorney Whitehead said it is mandatory on the Council to impose the tax next July and that the charter cannot be amended until within the six-months' period prior to the next regular session of the State Legislature.

Tryout Plan in Marriage Told by Wife

The very last word in domestic arrangements cropped out in Judge Scott's court yesterday, when Helen Robinson appeared to ask for alimony from Fred Robinson, whom she is suing for a divorce.

The Robinsons separated first and married afterward, Mrs. Robinson explained.

On March 1, 1925, she said, they parted. On March 5 he said he would marry her, but would not live with her, and they were wed.

"And now all I want is $150 to get back to my home in Canada," Mrs. Robinson said.

Judge Scott ordered that, pending trial of the unusual case, Robinson pay her $8 a week, $100 for counsel fees and $15 for costs. The wife said that they had engaged in a sort of trial marriage for a year preceding the wedding.

THREE YOUTHS HELD

Chance Arrest Causes Jailing On Robbery Suspicion

Chance arrest by Deputy Sheriff Ousby of three young men while the latter were sitting in a parked car near an oil station on Downey Road, near Downey, led to the three being held in the County Jail yesterday on suspicion of robbery.

Deputy Ousby reported that he observed the three youths sitting in the car with all lights out. He accosted them and, according to reports, took two revolvers away from them. Those arrested gave the names of Ira Douglas, 20 years of age, Raymond Griffin, 20, Vernon Unruh, 20.

Investigation was made by Capt. Peoples, head of the Sheriff's robbery squad, and Deputies Gusati and Ousby, who stated that the three youths admitted three robberies.

LAW'S DIGNITY UPHELD

Attorney Finishes Jail Sentence for Neglect to Appear in Court

D. L. Shaw, attorney representing Harry Kapahut, who was sentenced to spend twenty-four hours in the County Jail for failure to appear in behalf of his client Thursday, was released at 10 o'clock yesterday morning and permitted to represent Kapahut at his trial.

Through a misunderstanding, according to Shaw, he left the courtroom for a few minutes Thursday and his client's case was called during his absence. When he returned Judge Craig held Shaw in contempt of court.

PROF. FOX WILL SPEAK

Prof. William Turney Fox of the School of Law, University of Southern California, author of "Recognition of Foreign Decrees of Divorce," is to be the speaker before the Alhambra Bar Association Tuesday. "Declaratory Relief" will be the topic of the Trojan law faculty member's talk.

ATTEMPT TO ATTACK GIRL SUSPECTED

Motorists, Attracted by Child's Cries, Pursue Man; Deputies Make Arrest

T. H. Bartlett, 35 years of age, a plastering contractor living at 1808½ East Eighty-third street, was held in the County Jail yesterday, the Sheriff's office reported, on suspicion of having attempted to attack a 7-year-old girl. Sheriff's deputies who arrested him at his home were said to have eluded a large crowd of angry citizens who had been seeking him.

Bartlett, Deputy Sheriffs Fitzgerald and Wheeler said they were told, grasped the child and took her into his car while she was playing in front of her home Thursday night. Screams of the child and her mother attracted passing motorists, who gave pursuit, it was said.

Bartlett is said to have put the child out of the car while he was being pursued. His pursuers obtained the number of his car, and his arrest resulted, according to the report.

Candidates for Student Body Officer Named

Nominations for next year's officers of the Associated Students of the University of California at Los Angeles took place yesterday afternoon in the auditorium. Primary elections will take place Monday and the finals Wednesday.

Aspirants for the position of student body president are Lowell Stanley and Thomas Cunningham, both prominent in student activities at the university. The vice-presidency is sought by four girls: Griselda Kuhlman, Virginia Munson, Laura Payne and Pauline Brown. Candidates for chairman of the welfare board are Frank Danielson and Kenwood Rohrer; those running for men's representative are Marshall Spaulding and James Hudson.

Candidates for the position of head yell leader are Howard McCollister and Joe Farnham.

Woman Ordered by Court to Pay Architect's Fee

Kathleen Clifford Illitch yesterday was ordered by Superior Judge Mahon to pay $983 as architect's fee sought by P. P. Lewis. Lewis charged that he prepared plans for a residence to be built in Beverly Hills but never was paid for his work.

Mrs. Illitch stated that she asked for plans for a $12,000 house but the architect furnished plans for a $20,000 home.

POLICE SURGEON GETS LEAVE

Leave of absence for two weeks, beginning on the 28th inst., was granted to Police Surgeon Goodrich by the City Council yesterday.

CROWD ATTENDS COOKING CLASS

Mrs. Wyman Lays Stress on Health in Lecture

Chocolate Malted Milk Pie Made by Expert

Manufacturers' Exhibit Will Observe Mothers' Day

Health was the keynote of Mrs. Mabelle E. Wyman's demonstrations o her foods class in the Southern California Manufacturers' Exhibit at 130 South Broadway yesterday afternoon, which was attended by one of the largest crowds she has addressed since the opening of her free demonstrations in cooking.

Chocolate malted milk pie, made from a product manufactured in Southern California, was one of the interesting demonstrations. This was followed by a health salad of chopped figs, prunes, raisins and nuts ringed about a mound of cottage cheese. One hundred per cent whole wheat and cornmeal cakes for strawberry shortcake foundation also were demonstrated.

TO OBSERVE MOTHERS' DAY

Wynne Boyden, general manager, and H. K. Weis, sales manager for Boyden's honey, which Mrs. Wyman used last Tuesday afternoon in the making of honey and bran cookies, made brief addresses to the students explaining the nutritive value of honey.

Announcement of Mrs. Wyman's program will be made next Tuesday morning for the afternoon's class, and recipes called for in the question box last Tuesday will be given during the meeting from 2 to 4 o'clock. All these classes are free and Times readers and their friends are cordially invited to attend them.

Mothers' Day will be featured at the Manufacturers' Exhibit today. Dr. G. W. Haas will deliver an address at 3:30 o'clock on its proper observance. This address will be repeated at 8:30 o'clock after a concert by Smith's Band.

BAKER TO EAT WAY THROUGH

The Continental Bakery, Ward Refrigeration Company, Eastside, Maxwell House Coffee, Miles Chocolate and the Times-Mirror Printing and Binding Company will present demonstrations of their products during the day. Mme. Valentine also will demonstrate paper flowers.

F. A. Herron will speak at 3 o'clock on the proposed aerial flight to Paris from Los Angeles, and will show a model of the plane proposed to be used.

The most unique feature of the day will be the achievements of a baker, who declares he will eat and drink his way through the food sections and will break all records in the amount of food and liquid consumed. Exhibitors have promised to supply his demands, which he asserts will be a carload of Southern California products.

Down to Date Facts in New Encyclopedia

Modernity is the outstanding appeal of the newest American encyclopedia, Universal Knowledge, published by the Universal Knowledge Foundation New York, 1927, the first volume of which was received at The Times library yesterday. Compiled by five leading professors and numerous collaborators, the work is described as a dictionary and encyclopedia of arts and sciences, history and biography, law, literature, religions, nations, races, customs and institutions.

The twelve volumes in which attempt is made to give the essential facts on every important subject of knowledge are edited and printed in thorcughly up-to-date fashion, with recent photographs, current maps and clear diagrams. The work omits much material useful only to the specialist in order to furnish the general reader with concise, but fully treated, information.

Many topics that have become of public interest during and since the World War, not treated in the older encyclopedias, are here fully covered.

Sheriff Shows Fewer Thefts of Autos Here

Value of stolen automobiles reported to the Sheriff's office in April was $100,000 less than the value of those reported stolen during March, Sheriff Traeger announced yesterday. This is a decrease of 30 per cent in automobile thefts.

Automobile stealing is the county's most prevalent crime, Traeger said. Up to the first of the year the amount of the thefts increased monthly. More than 13,000 cars, valued at $3,500,000, according to conservative estimates, were reported stolen in 1926.

Traeger attributes the recent reduction to co-operation by the public in applying precautionary measures. The bureau of public relations of the Sheriff's office five is reaching audiences of 500,000 persons weekly with advice with regard to prevention of car thefts.

BURGLARY CHARGED

Two Held on Complaint of Stripping House of Plumbing Fixtures

If Ernest Sanford's home had been equipped with modern plumbing, Sanford and his close friend, Thomas Clanin, might never have faced Municipal Judge Ambrose yesterday for preliminary hearing on a charge of burglary. The two men are charged with entering a vacant house at 1636 Georgia avenue, Western City Park, and removing the fixtures.

Attorney Norman Marmaduke, appearing for Clanin, succeeded in getting the man, who is married, released without bail pending trial. Judge Ambrose ordered both suspects held to the higher court on the felony charge and allowed Sanford liberty on $1500 bail.

PARLIAMENTARY DRILL PLANNED

A parliamentary drill conducted by Cecil Noll and a talk on narcotics by A. Walon will be on the program of the Y. P. B. meeting Monday at 7:30 p.m. at the seminar room of the Public Library.

VETERAN "NEWSY" CALLED BY DEATH

Eddie Morse

Obsequies for Eddie Morse Will be Today

Eddie Morse, better known as "Prisco," one of the oldest newsboys in Los Angeles, died Wednesday afternoon at the Southwest Hospital following a brief illness.

Funeral services will be conducted at 2 o'clock this afternoon at the Ruppe undertaking parlors, 842 South Figueroa street. The deceased leaves as sister, Mrs. Cora A. Martin, of 759 East Seventeenth street.

"Prisco," who sold The Times and other Los Angeles newspapers for the past thirty-two years, had been a Los Angeles character and numbered as his boyhood acquaintances some of the financial and civic leaders of Southern California.

He held his "stand" at the Federal Building up to the time he was stricken.

Veteran news-vendors of Los Angeles will act as pallbearers.

Army Officers at Breakfast Club Meeting

One hundred and fifty officers from the United States National Guard, Army, California Officers' Reserve Corps and the retired list at the Breakfast Club yesterday morning celebrated military morning. Addresses were made by Gen Walter P. Storey, Col. E. B. Smith of San Francisco, Col. J. W. Sutphen, Col. H. A. Hannigan, Lieut.-Col. Rufus B. Von Klein Smid, Lieut.-Gov. Fitts, who was made a member of the club; John Mc-entee Bowman, Lucille La Verne and Carrie Jacobs Bond, composer, who gave the crowd some of her song numbers. Mrs. Bond and Miss La Verne were given honorary membership in the club.

SARGEANT LOUIS VAN IRSEL

A hero medal was presented to Sergt. Louis Van Irsel, Congressional Medal of Honor man and wearer of twenty other decorations.

The entire crowd stood uncovered in silent tribute to the memory of the late Capt. Walter Brinkop, killed last Monday in an automobile accident. Hosts for the morning were Wilbur May and Stephen E. Veselich.

Thief Obtains Watches From Store Window

A thief who early yesterday smashed a plate glass window in Feagan's Jewelry Store at 435 West Seventh street, obtained watches valued at $1000, according to a later report made by detectives of the police robbery squad.

James R. Barack, watchman, discovered the theft shortly before dawn, when he heard the breaking of glass. Investigation disclosed, the police stated, that the thief had smashed a hole in one of the plate glass windows facing on Seventh street with a brick wrapped in brown paper.

BODY OF SCULPTOR'S WIFE SENT NORTH

The body of Mrs. Eddie Marion Yerbysmith, wife of Ernest A. Yerbysmith, Hollywood sculptor, was shipped last night to Oakland for burial there. Mrs. Yerbysmith, 49 years of age, died Wednesday after a short illness at her home at 1115 Hacienda Place. She had been a Los Angeles resident twelve years. Besides her husband, she leaves one daughter, Miss Adelene Yerbysmith. The services were in charge of the Francis V. Hall Company.

SKULL FRACTURED WHEN HIT BY AUTO

E. A. Hester, 74 years of age, a retired business man living at 1041 Arapahoe street, suffered probably fatal injuries when he was struck by an automobile driven by Charles Barta, 2000 North Highland avenue, at Eleventh and Hoover streets yesterday, police reported. Hester was taken to the receiving Hospital. He suffered a basal skull fracture, according to Police Surgeon Renfrew.

Garage Death of Engineer Due to Poison Fumes

Carbon monoxide poisoning was definitely given as the cause of the death early yesterday of John C. Campbell, 55 years of age, mechanical engineer, 1337 Sierra Bonita avenue. Such was the opinion of Detective Lieutenants Hask and Carman, who made a thorough investigation of the case.

Campbell's body was found by his wife, Mrs. Hazel Campbell, in the garage at the rear of their home. All of the windows and doors were closed tightly and the gas fumes were so stifling that his wife was unable to enter before officers arrived. The body was found lying between his work bench and the window, indicating that he had made a desperate attempt to reach the latter when he felt himself being overcome by the deadly vapor.

Mrs. Campbell said that when she and her husband returned from the theater late Thursday evening he left her to "tune up the car" in preparation for a trip to Riverside yesterday. She did not see him again, she said, until she visited the garage in a search for him yesterday morning.

The body was taken to the County Morgue.

Two Suspects Under Arrest in Bank Hold-up

Suspected by the police because of their asserted resemblance to the two bandits who held up the Bank of Italy branch at Manchester and Western avenue, March 31, last, George McConnachie, 49 years of age, and M. G. Arnold, 25 years of age, were arrested yesterday by Detective Lieutenants Pore and Smithson. They were booked at the Sawtelle police station on suspicion of robbery.

Arnold, the detectives reported, is the brother of Chet Arnold who shot and killed himself after being shot twice by a constable when he attempted to hold up a bank in Sherman on April 18, last. He has been identified, the detectives asserted, as the man seen in the automobile which fled from the scene of the attempted robbery when Chet Arnold was being pursued by officers.

The suspects were taken into custody at McConnachie's home at 805 New York street, Long Beach, Arnold gave his address as 1636 One Hundred and Tenth street, Sawtelle. Efforts were being made late yesterday by the detectives to obtain positive identification of the two men.

Court Quashes Woman's Charge Against Spouse

Charges brought by Mrs. Ruth Leaf Brown Maloof, prominent in musical and radio circles, against Emil Maloof, that he had threatened her life yesterday were dismissed by Municipal Judge Ballard on request of Chief Dep. Dist.-Atty. Davis.

Mrs. Maloof recently came into prominence when she was named defendant in a bigamy complaint. When arraigned on the charge she was released without bail, pending preliminary hearing before Judge Ballard next week.

According to her story, she met Maloof a few days ago on the street and he demanded to know why she was not in jail. An argument followed and was climaxed, she said, by his asserted threats.

Swearing to a complaint charging Maloof with threats to take her life, Mrs. Maloof also asked that he be placed under peace bond. No reason was given for the dismissal, other than the motion of the prosecutor.

Ralph Homann Re-elected by Building Men

Ralph E. Homann, head of the Homann Construction Company, was re-elected yesterday as president of the Builders' Exchange at a meeting of the newly elected directors of the organization. David Woodhead of the Woodhead Lumber Company was elected first vice-president; Lou B. Webster of W. P. Fuller Company was elected second-vice president, and Emil Brown of the Emil Brown Company, was named treasurer.

Under the regulations of the Exchange, Mr. Woodhead as first vice-president automatically becomes chairman of the executive committee. Mr. Webster also was elected a member of the committee and five others elected as follows: Guy Livingston of the Angelus Roof Paper and Paint Company; Walter Moore, Jr., of the Consumers Rock and Gravel Company; George D. Marcy of the National Surety Company; Noble Dawson of American System Reinforcing, and W. J. Davies of W. A. Davies & Son.

P. Hilliard of the Paraffine Companies, Inc., was elected to fill a vacancy on the board of directors.

Council Passes Beverly Zoning Buck to Voters

Despairing of solving the zoning of the twelve-mile extension of Beverly Boulevard to the sea, the City Council on motion of Councilman Hall voted yesterday to place two ordinances on the June ballot and let the people decide the question.

One of the two ordinances, prepared by the City Planning Commission, provides for zoning the new strip largely as a residential area, with a few income property districts near the sites of Occidental College and the University of California at Los Angeles.

The other ordinance asks that the entire twelve-mile extension be zoned as residential territory with the exception of one business center at the extreme western end.

ASSAULTING OFFICER COSTS GIRL LIBERTY

Helen Fulton, charged with attempting to stab a police officer March 1, last, yesterday pleaded guilty to a charge of simple assault in Superior Judge Craig's court and was sentenced to spend four months in the County Jail. Miss Fulton, it is charged, attacked Officer Caddell, stabbing him with a letter opener when the latter attempted to arrest her and some companions during a party in her apartment.

INVITAT... MAILED ... BOWL LU...

Thousand Le... Bid by ... Season Ticket ...

Bearing the ... Leiland Atherton Irish, ... the summer concert ...

MRS. LEILAND ATHERTON IRISH

drive at the Biltmore ... 17th inst.

Captains who ... grounds Tuesday ... Mrs. Weirick to ... campaign were ... brook, Miss Alma ... Mrs. Ray Boone, ... nis; Mrs. Knox ... Blanche B. Harris, ... Mrs. J. Edward Baker ... Clifford.

Others who are to ... captains are Mrs. R. R. ... Emma Loeffler de ... C. Walters, Mrs. T. J. ... Maud D. Lee Shaw, Miss ... Hollywood High School ... is in charge of the ... pageant; Mrs. Edna ... Burdette Norton.

LIQUOR F... LANDS G... IN HOSPI...

Diner Who ... Left Under Cafe ... Serious Condition

As a result of ... found in a bottle under ... table, according to a ... police, Nellie Allen, ... of 2118½ North ... is in serious condition, ... last night. She is under ... Osteopathic Hospital suffering ... of Dr. Pathy, who is ... diagnosed her illness as ... poisoning.

Detective Lieutenant ... is investigating, says the ... taken early yesterday to the ... wood Police Station by a ... described himself as ... land of 903 Wilcox ... for the nearest hospital. ... ferred to the Physicians' ... Hospital, where it is ... cared for until yesterday ... when she was transferred ...

Newland said, according to ... tective, the girl became ... after drinking two drinks ... bottle she discovered in ... table at which they were ... Hollywood restaurant.

Policeman H... for Trial O... Shooting ...

Bootleg whisky and a ... ences to whare he got it ... practices were attributed as ... the main causes for ... a city policeman, being ... sewer to the Superior Court ... nicipal Judge Ambrose on ... assault with intent to ... der and assault with a ... pon.

According to ... by Dep. Dist.-Atty. ... officer fired several ... of John Chinese, ... street, on April 11, ... came home in an ... tion.

The prosecution ... police officer fired at ... home when he ... members of the ... at him when he ... a window of his ...

On request of ... S. S. Hahn, Judge ... to stand at $3500.

SINGER INJURED ... RUN DOWN BY ...

Mrs. Clelia ... age of 1027 ... singer and vocal ... yesterday, according to ... port, by a car driven by ... Stern of 1027 ... of the latter's home. ... was taken to ... treated there for ... Her injuries were not ... rious.

WIFE BLAMES ... EQUALITY ...

Her Story of ... By Husband ... Divorce Suit

John F. ... cording to his wife, ... enbrocht, ... thinking and ... following ...

All men ... Declaration of ... Women are ... as men—... ment to the ... the United ...

Therefore ... ly welcome to ... selves.

Application of ... sion to his ... ation resulted in ... brocht having ... she told Judge ... yesterday when ... before him with ... Hahn to seek a ... decree.

SOUTH SEAS REACHED

Mona Hawaiian Preserves En... contributed to the evening ... with their native airs from ... as the ship gently glided ... smooth waters of the Pa... Then the sea became rough. ... Maj-O-Vac Twins, Rusa Wil... Bill Sheehan, managed to ... seasickness after a fashion. ... touring harmonists produce ... that have entranced the ... thousands in Radioland. Sing... and playing their way across the ... on visits to broadcast stu... twins are caroling trouba... old, and, with a repertoire ... 500 tunes, they are enter... thousands.

Council on Interna... Relations talks given on ... "Why Some Europeans ... America," was delivered by ...

Horlick's ORIGINAL Malted Milk
Safe Milk and Diet
For Infants, Invalids, The Aged
for Growing Children
Builds the valuable muscle and forming elements found in grain and whole milk. Raises robust children. Nutritious easily assimilated.
Keep it at home for sudden hunger. No Cooking.

Los Angeles Daily Times

INVITATION MAILED FOR BOWL LUNCH

Thousand Leading Citizens Bid by Inauguration of Season Ticket Drive

Bearing the signature of Mrs. Leland Atherton Irish, chairman of the summer concert committee, invitations have been mailed to a thousand leading citizens of Los Angeles and vicinity, asking their presence at the inaugural luncheon of the Bowl season 1927, to be held at the Biltmore Theatre Tuesday, 17th inst.

MRS. LELAND ATHERTON IRISH

Captains who met at the golf grounds Tuesday with Mrs. Irish and Mrs. Wetrick to discuss plans for the campaign were Mrs. Henry Hancock, Miss Alma Dorothy Parker, Mrs. Ray Moore, who is active in the Monta Society of Southern California; Mrs. Knute Erickson, Mrs. Blanche B. Harris, Miss Lois Bonnin, Mrs. J. Edward Haley and Miss Ruth Clifford.

Others who are to serve as captains are Mrs. H. H. Christie, Mrs. Emma Loeffler de Baruba, Mrs. C. Walters, Mrs. T. J. Cassidy, Mrs. Maud D. Lee Skeen, Miss Rose Hollywood High School instructor, is in charge of the school's pageant; Mrs. Edna Beritt and Miss Burdette Norton.

LIQUOR FIND LANDS GIRL IN HOSPITAL

Diner Who Drank Left Under Cafe Table Seriously Ill

As a result of drinking liquor found in a bottle under a restaurant table, according to a story told police, Nellie Allen, 23 years old, of 2115 1-2 North Highland avenue, is in serious condition, it was learned last night. She is a patient in the Osteopathic Hospital under the care of Dr. Fahey, who is said to have diagnosed her illness as alcoholic poisoning.

Detective Lieutenant Keen, who is investigating, says the girl was taken early yesterday to the Hollywood Police Station by a man who described himself as Brown, friend of 902 Wilcox avenue, who called for the nearest hospital. He was referred to the Physicians' and Surgeons' Hospital, where the girl was cared for until yesterday evening, when she was transferred.

Newland said, according to detective, the girl became ill after drinking two drinks from a bottle she discovered beneath a table at which they were eating in a Hollywood restaurant.

Policeman Held for Trial On Shooting Charge

Booting whisky and a total abstinence to where he did his work, practice were attributed yesterday as the main causes for William Mason, a city policeman, being held to answer to the Superior Court by Municipal Judge Blake on charges of assault with intent to commit murder and assault with a deadly weapon.

According to testimony introduced by Dep. Dist.-Atty. Croll, the police officer fired several shots at the home of John Chimes, 200 East Third street, on April 11, last, when he came home in an intoxicated condition.

The prosecution charged that police officer fired at the Chimes home when he became aware members of the family who lived at him when he tried to climb through a window of his home.

On request of Deputy Public Defender S. S. Hahn, Judge Blake allowed the defendant to stand at $2500.

SINGER INJURED WHEN RUN DOWN BY AUTO

Mrs. Clelia Guerrero, 31 years of age of 1087 Lucerne Boulevard, a singer and vocal teacher, was injured yesterday, according to a police report, by a car driven by Mrs. A. J. Stern of 1037 Victoria Drive, in front of the latter's home. Mrs. Guerrero was taken to Receiving Hospital and treated there for cuts and bruises. Her injuries were not considered serious.

WIFE BLAMES EQUALITY IDEA

Her Story of Appointment By Husband Results in Divorce Decree

John P. Hockenbrocht, according to his wife, Vera Belle Hockenbrocht, did some hard thinking and emerged with the following syllogism:

All men are created equal—Declaration of Independence.

Women are legally the equals of men—Seventeenth amendment to the Constitution of the United States.

Therefore women are peculiarly welcome to support themselves.

Application of this maxim by Mrs. Hockenbrocht resulted in Mrs. Hockenbrocht having to go to work, she told Judge Summerfield yesterday when she appeared before him with Attorney S. S. Hahn to seek a divorce. Judge Summerfield granted her a decree.

...OUNCERS IN ...T FOR GAGS

...Going Wild in New Publicity Stunts

...lo-World Tour Opens ...th Night on Briny

Travelogue Will Be Feature at KHJ

...H. RALPH L. POWER

...ng is here and fans ...e to listen ...e home stations; in... ...ing around the dials for ... such studio publicity ...s went overtime.

...rner at KFXB the announcers that a power... singer blew out a tube ... a death note. Out the ... KFWB comes the gag ... of the film prop men bor... ...ic moonbeams for at... ...ast the broadcast was de...

...ff of WAAT says ...ers which became mag... ...ing in contact with ...voltage of the transmitter ...ly always quote the ex... ...Radiobird." WNNT of ...ts birth in print and ...ch soloist broke a ... violin in his ... continued without a ... Lucky for the ... didn't play a 'cello ... tuby instrument.

SHORT AND NEWSY

...just cut a spicy song ...w York and all the ... radio critics stepped ... Madelyn Hardy, formerly of Los An... ...ers of the broad...

...was minus the story ...ning down the boule... ...miniature receiver ... KHJ with antenna ... the goose's back to ...

...just presented a couple ...ments to radio broad... ...and calliophone, with ...most ready supply of pub... ...who attempts some... ...of the ordinary.

...ll of Inglewood KMIC ...nk it's fair to let some of ...monize the visitors' gal... ...breakfast hours, so the ...ion will not be issued ...dcast if they go out for ...a while.

WILL IT END?

...announcers are not the only ...of the studio forces to ...r heads and gaze into ...n the time of the year in an ...o link up new gags.

...as good as another ...ing that will keep stations ...ons, newspapers and ...from the order of the ...publicity circles.

...the gags are more in ...commercial stations. All ...of Gladeon are being ...and dusted off for fur... ...Turn the reading pub... ...ard hears that Mme. ...famous ...rano artist of ...appearing over ...of Fairyland, has lost her ...ained a war orphan, ob... ...his divorce, introduced a ...hoping to society, and ...a hundred and one dif... ...may that need to be sure ...publicity breaks in the ...of the films.

ON THE BRINY

...ing title of "A Night ...Deep," the program over ...night embarked Radioland ...the high seas bound ...world. The series will be ...each week and visits to ...countries, through the clev... ...of each station, will be ...of the day.

...Tuesday Spanish ...orchestra of twenty-one ...under the leadership of ...always quote the ...Monta Society of Southern ...WNNT of ...birth in print and ...soloist broke a ...violin in his ...continued without a ...Lucky for the ...didn't play a 'cello ...tuby instrument.

...Tuesday night the ...

NEWS OF SOUTHERN COUNTIES

RESCUE PARTY FINDS WEBER

Musher, Attempting Mount Whitney Climb, Safe

Too Dazed to Speak Plainly When Discovered

Clothing and Shoes Worn to Shreds by Rocks

BAKERSFIELD, May 6.—Hank Weber, dog musher of San Rafael, who has made repeated attempts in the last month to be the first man to scale Mt. Whitney in winter weather, was alive near Lone Pine Lake at an altitude of 9000 feet late last night.

His clothing in tatters, his shoes cut to shreds by sharp rocks, Weber was discovered by a rescue party that left Lone Pine yesterday after the mountain climber had been missing three days.

Weber was too dazed to speak coherently with his rescuers, and he apparently had gone through a terrible ordeal on the mountain. His condition is said to be such that he will have to be kept under the care of a physician at his Lone Pine Lake camp for several days before he can be brought to Lone Pine.

Stumbling blindly through the dark with a few of his lean, redcoated Airedales, Weber was found on the verge of collapse. The rescue party that found him was headed by Robert A. Evans, Lone Pine guide, who first showed Weber the only possible path to the summit.

Watchers at Lone Pine were aware of the discovery of the missing man when prearranged signals were fired by the searching party. Plans were made immediately to send medical aid to Lone Pine Lake.

Members of the searching party believe that Weber probably was lost either in nearing the summit or upon returning to his camp after a failure in the dash, according to information furnished by W. C. Firobasco.

Estimates on Orange Citrus Crops Increased

ORANGE, May 6.—As the result of an orchard survey on May 1 officials of the Orange County Fruit Exchange with headquarters in Orange have revised their estimates of the total crop of citrus fruits which may be expected this year to include an additional 200 cars, it was learned today.

A previous survey was made April 1. Similar increases are being noted throughout the area covered by the California Fruit Growers' Exchange, according to officials.

Although the increase as estimated by citrus authorities might appear very small in comparison with the total number of cars shipped from the county during each season it is important, according to those informed, because of its bearing on the condition of the crop. The increase indicates that little damage has been done to the crop and that heavy rains have made the crop a success.

LODGEMAN TO HOLD ATTENDANCE RECORD

HUNTINGTON PARK, May 6.—Thomas J. Irwin, who has not missed a Grand Lodge meeting of the Red Men in the State of Ohio, for fifty years, says that he is not going to miss the one in June this year, so he left last night by way of the Panama Canal for New York City where he will attend the graduating exercises of a nephew and from there will go to Ohio to be present at the Grand Lodge sessions of the Red Men's Council which will be held in Columbus in June. Mr. Irwin has never missed a Grand Lodge meeting in the past fifty years, and he has been Great Chief of Records of the State for thirty-eight years. He resided at Martin's Ferry, O., and was a resident there until last September. He will return to California some time in the autumn having purchased property here, where one of his sons resides.

STUDENT COURT CUTS BREAKING OF RULES

INGLEWOOD, May 6.—The institution recently of a student-body court in the Queen-street grammar school here, which meets once a week to try cases for various breaches of school rules, has reduced the number of cases more than one-tenth, according to Miss Lucy Purdum, assistant superintendent of schools. Ten of the twenty rooms in the building had no cases whatsoever in the student-body court this week, it was said.

The institution of such a court in a grammar-school student body, although a novelty, has already proven its worth, it is declared, and is even showing its effect in the pupils' report cards, which are exceptionally good for the last month.

Work to Begin Soon on Scenic Arroyo Highway

PASADENA, May 6.—Work will be started in a few weeks on the improvement and extension of Arroyo Boulevard, which will make the street a unique scenic highway along the east bank of the Arroyo Seco, extending from Los Angeles, through South Pasadena, to the north city limits of Pasadena near the foothills.

An unusual feature of the work is that $40,000 for its execution has been appropriated by the county, the money being raised through State gasoline taxes. This is the first time that Pasadena has been awarded a share of this fund for municipal street improvement purposes.

Arroyo Boulevard in Pasadena will extend from Westminster Drive, south of the Colorado-street bridge, to Devil's Gate Dam. Bids will be opened by the City Directors the 10th inst., and the work is expected to be completed by next fall.

Another major street improvement, for which $35,000 of county funds have been provided, is the improvement of Lincoln avenue from Forest avenue to the north city limits. The County Supervisors appropriated this money at the same time as the Arroyo Boulevard funds.

Other major street improvements which will be completed by the city this summer are the widening of Broadway between Green and Holly streets and the improvement of North Fair Oaks avenue.

PARKING LAW VEXING TWO VALLEY TOWNS

LANKERSHIM, May 6.—Both Lankershim and its sister city, Van Nuys, are having trouble with their downtown auto-parking law. Heretofore the owner of a car could come downtown and park all day in front of stores. Merchants in both towns vigorously complained and the police put a one-hour parking law in force. Many arrests followed. This soon cleared up the curbs, and shopping patrons were able to drive up and buy their wares and make a quick get-away. Now there is another complaint, in spite of the fact that the one-hour law is proving most efficacious. Auto owners declare the one-hour law is much too short and that a two-hour ordinance would serve the purpose, most of them asserting that the ordinary woman shopper can't do a good day's shopping and marshal all her bundles together within an hour's time. The police are again in a quandary over what to do in the matter.

VAN NUYS CHURCH TO HEAR BROTHER TOM

VAN NUYS, May 6.—Brother Tom Liddecoat, head of the Midnight Mission of Los Angeles, will preach at the First Baptist Church here on Sunday night, having as his theme the origin and work of the mission and telling of the numerous "down-and-outers" that the institution has helped back to a profitable workaday life by religious guidance and spiritual advice. Brother Tom will bring with him several of his coworkers and the choir of the mission. Next Sunday morning the pulpit will be occupied by Rev. W. F. Harper, executive secretary of the Southern California Baptist Convention. Both services will be a part of the regular program of the local church, Brother Tom and Dr. Harper coming here as supply speakers during the absence of Rev. J. G. Carmichael, pastor, who for the present is at San Bernardino attending a revival taking place in the Baptist church there.

BANK TELLER BREAKS LEG ON CANYON HIKE

VAN NUYS, May 6.—Merle Cunningham, paying teller of the Van Nuys branch of the Security Trust and Savings Bank, fell from a log while on a hike in Pacoima Canyon and fractured a bone in his leg. Cunningham was five miles above Pacoima Dam when the accident occurred. His companion, Frank Austin, bound the fracture in a splint and partly carried Cunningham the long distance to the mouth of the canyon, where their auto had been parked. The injured banker will be confined to his home till his leg mends.

SCOUTS ASSEMBLE AT CALEXICO MEETING

CALEXICO, May 6.—Three hundred Boy Scouts representing all Imperial Valley towns and Yuma assembled here this afternoon for their annual two-day encampment and field meet. The boys will sleep in the open in pup tents tonights at Rockwood Park, cooking their own meals. A campfire program was the feature of this evening's entertainment. A parade, field day and water carnival will be held tomorrow under the direction of County Scout Executive S. L. McCrory.

MRS. HOLLAND SUES BROTHER

Asks Accounting, Division of Father's Estate

Fraud and Deceit Charged Through Conspiracy

Litigants Prominent Here and at Fresno

FRESNO, May 6.—Thomas E. Risley, former City Commissioner of Finance of Fresno, and his wife, Gladys, were today made defendants in a suit filed in the Superior Court here by Mrs. Marguerite Holland of Los Angeles, Risley's sister and the wife of H. R. Holland, broker, in which she seeks to obtain in excess of $500,000, a one-half interest in the estate of her father, Judge E. W. Risley, who died here December 15, 1919.

Mrs. Holland charges that through conspiracy between Risley and his wife, fraud and deceit, she was prevented from obtaining her share of the estate.

At the time of the father's death the estate consisted of real estate in Fresno and Fresno county and bonds and cash worth in excess of $500,000 and has greatly increased since, the complaint alleges.

The complaint was filed by Gallaher and Jertberg, Fresno attorneys, following an investigation over a period of four months by the M. E. Firman detective service of Los Angeles.

It is alleged in the complaint that Judge Risley executed a deed and a will in which he indicated that he intended to bequeath his estate equally to his son and daughter, but that through the conspiracy between the son and daughter-in-law, they circumvented the division on that basis and that the son obtained control of the entire estate.

This was accomplished through obtaining another deed transferring all the property to the son, the complaint recited, and this deed was filed at 11 a.m. on the day following the death of the senior Risley.

Risley refused her an accounting of the estate and refused her an interview for a long period following their father's death, Mrs. Holland charges. When he did confer with her, he told her that the estate had been deeded to him in consideration of a contract with his father by which the son agreed to care for and support his sister, the complaint states.

While she was ill she was induced to enter into a contract with her brother, whereby she received $10,000 in a lump sum and $500 per month thereafter, she alleges, the monthly sum being represented by her brother to be one-half the net income from the estate which he declared was worth $250,000. She says the estate has since produced a net income of in excess of $3500 per month.

To better carry out the conspiracy against her, her brother and his wife induced the parent to leave her home in Los Angeles, where he had lived for a long time and come to Fresno and make his home with them, she alleges. It is further alleged that the son and his wife hastened the death of the parent by failing to provide him with proper medical, nurse and hospital services, and that this was also a part of their conspiracy to obtain control of the estate.

She also charges that her brother sought to induce her to institute insanity proceedings against their father and to have him appointed guardian of the parent and his estate. In this connection she alleges that her brother agreed to protect her interests in the estate, and assured her that he would see that she got a "50-50" division.

When the parent came to Fresno to live with the son and his family they denied the daughter the right to see him except on one occasion, and prevented him visiting or receiving visits from friends or others, Mrs. Holland alleges.

In addition to misrepresenting the actual value or extent of the estate, her brother refused to give her any accounting of the receipts or disbursements and told her nothing of the affairs of the estate until February, 1919, when she was induced to enter into the contract by which she received a monthly sum, Mrs. Holland charges.

Aside from the water rights case

Aside from the water rights case filed her against the Southern California Edison Company, this suit is one of the biggest civil actions that has been filed in a number of years and because of the prominence of the defendants, it caused a mild sensation in business and social circles in which the Risleys are prominent.

VALLEY FLOWER SHOW DATES ARE ANNOUNCED

VAN NUYS, May 6.—June 10 and 11 will be the dates of the first annual flower show of the San Fernando Valley Bulb and Flower Growers, to be conducted here. Several hundred dollars in prizes have been announced for winning displays. A poster competition open to students in all valley schools will be conducted in connection with the show, it is announced by C. L. Milne, one of the large bulb growers in the valley area, and president of the organization. All flower growers, whether commercial or amateur, have been invited to take part in the exhibition. Among the displays will be costly varieties of gladiolus and rare specimens of water lilies.

INGLEWOOD GOING TO MISSION PLAY

INGLEWOOD, May 6.—Under the auspices of the Inglewood Chamber of Commerce, a caravan headed by two motorcycle officers, and which, it is believed, will include at least 100 cars, will leave here tomorrow evening to take part in Inglewood night at the Mission Play at San Gabriel. John Steven McGroarty, author of the Mission Play, was the guest of honor at last week's luncheon of the chamber.

KNIGHTS TO DANCE

SAN FERNANDO, May 6.—Knights of Columbus will hold their first grand ball in American Legion Hall Saturday evening for the purpose of starting a building fund for the construction of a hall in San Fernando, according to Dr. John J. Brooks. Advance sale of tickets indicates the building will get a substantial start.

MEMORIAL PROGRAM SCHEDULED

Widow of War Veteran to Take Part

CHATSWORTH, May 6.—The five great conflicts in which the United States participated—the Revolutionary, Mexican and Civil War, and the Spanish-American and World War, will be represented at the annual Memorial Day exercises to be conducted at Oakwood Cemetery in the Chatsworth hills.

Members of the San Fernando Valley Chapter, Daughters of the American Revolution, will take part in the parade and program. Mrs. Elizabeth Schlotman, 88 years of age, and one of the few surviving widows of Mexican War veterans, is to be one of the guests of honor at the celebration.

Six Civil War veterans and their wives will represent the period when the North and South were at odds, while the Spanish War veterans under whose auspices the observance is being conducted, will act as guard of honor for these aged guests.

American Legion posts of San Fernando Valley are co-operating with the Spanish War veterans in the parade schedule and program. More than 150 Boy Scouts will take part in the exercises, under the leadership of Delmar Von Glahn, valley scout executive.

Among the speakers of the day will be Burton L. Smith, State editor of the Los Angeles Times, a veteran of the Spanish-American War.

Mrs. Elisabeth Schlotman
Will be guest of honor at San Fernando Valley celebration.

Plan Outlined for This Year's Fish Planting

DINUBA, May 6.—Planting of 2,250,000 trout fry and installation of two new hatcheries in the Southern San Joaquin Valley, was outlined as outstanding features of the 1927 program by Ed Smalley, veteran sportsman and State Fish and Game Commission captain of patrol for Fresno, Tulare, Kings and Kern counties, addressing the first annual banquet of the Alta Fish and Game Protective Association. Covers were laid for some 200 valley sportsmen.

Smalley told of the reorganization under way in the Fish and Game Commission, which will place responsibility of trout planting in the hands of experts, systematize work of stocking the California waters with view of avoiding duplication and oversupply. The new program calls for twelve new hatcheries in the State, two of these probably to be in the Southern San Joaquin. It is believed these will be located in Kern and Fresno counties, and with the Kaweah River hatchery will give three well-equipped plants for this region.

In an effort to permit restocking of streams, some streams barren for a number of years will be closed after planting.

BAY DISTRICT AUTO SHOW OPEN MONDAY

SANTA MONICA, May 6.—The fourth annual Bay District Automobile Show will open next Monday evening at the La Monica ballroom, on the Santa Monica municipal pier, according to Bob Vincent, show committee chairman of the Bay Cities Auto Trades Association. Many special events are on the program, which concludes on the 16th inst. Blowing Bubbles is the ballroom event arranged for Monday evening by Manager W. T. Davis of La Monica. This will be followed in nightly succession by a Fez Party, Grab Bag Party, Auto Races, Jockey Night, and, on Saturday night, The Night of Surprises. Carnival wil prevail on Sunday night. The show committee includes R. M. Hufford, Lee Bigler, Harrison Brush and Fred Shapleigh.

BOND SALESMAN ACCUSED

ANAHEIM, May 6.—J. P. Martin, Los Angeles bond salesman charged with defrauding Fred Westerhold, Anaheim rancher, out of $5000 in a stock deal, was arraigned in Justice Kuchel's court and preliminary hearing on the charge was set for the 18th inst. at 10 a.m. in Justice Kuchel's court. Martin is at liberty under $2000 bail, furnished by a surety company.

Two Wives Too Many to Keep Unsuspicious

POMONA, May 6.—In jail in Fresno on a failure to provide charge filed against him by his wife there, J. H. Rogers, 25 years of age, is today facing the more serious charge of bigamy, a warrant having been signed by wife No. 2, in Judge U. E. White's court today.

Vivian Ybarra, 20, of Walnut is wife No. 2 and married Rogers, who is known in Fresno as J. H. Graue, following an elopement to Santa Ana on November 12, 1926, according to the complaint filed by Mrs. Ybarra Rogers today.

Rogers's undoing came when he stayed away from his wife in Fresno too long and found a warrant awaiting him upon his return there, and wife No. 2 became suspicious and started a search for him when he failed to return as promised shortly after deserting her on March 24.

Identification was made by police through the identification bureau at Sacramento, through comparisons made with records there. Bail was fixed on the bigamy warrant here at $2000 and the man will be returned for trial as soon as Fresno authorities have disposed of the case pending against him there.

LAGUNA BEACH TO GET NEW RESERVOIR

LAGUNA BEACH, May 6.—One of the last steps in the completion of the Laguna Beach water system was taken this week when a contract for three high-reservoir tanks was awarded to the Western Pipe and Steel Company, Los Angeles, for $8020. The tanks will be of steel and each is to hold 100,000 gallons. What will be known as the west high tank will be situated on the Irvine property west of Cody Heights. The second tank to be known as the Temple Hills high tank will be situated in Temple Hills. The third tank wil lbe situated on the Irvine Beach high tank and will be situated in Arch Beach Heights.

POSTOFFICE IMPROVED

CLAREMONT, May 6.—Remodeling of the Claremont Postoffice was completed today, providing additional space for the workers who are handling the increasing amount of business from this office. Claremont's mail business has been growing in proportion to its unprecedented building growth.

HEALTH FESTIVAL MARKS UNIQUE MAY DAY FIESTA

COVINA, May 6.—This afternoon at Covina Park several hundred people attended the most unusual May festival ever held in this vicinity. The May Day celebration took the form of a health pageant which in a clever and original way stressed the health value of oranges.

Miss Helen Hendrick, school nurse of the Covina High School District, has been more than a year developing the plan for an original nutrition pageant and the value of her idea has been recognized by the California Fruit Growers' Exchange which has indorsed the pageant and its accompanying educational film and by the Covina Chamber of Commerce, the City Trustees, local citrus houses and civic organizations who have financed the film which is interwoven with the pageant and which shows the orange industry from the care of the orange grove through the processes of packing, shipping and marketing the fruit and the daily serving of orange juice to Covina school children.

Miss Hendrick expects to copyright the pageant which is already interesting educators and food experts who see in it a new and forceful method to present knowledge of food values.

The 1200-foot film will be shown at State fairs, educational meetings and as a part of current events at theaters throughout Eastern States and will indirectly advertise the citrus industry and the Covina district.

Two hundred and twenty-five children of the Covina, Lark Ellen and Merwin grammar schools represented the fairies of good health, vegetables, fruits, raindrops, birds, bees, sunbeams and weeds in the pageant which showed in pantomime the planting and care of fruits and vegetables by the good health fairies and the crowning of the health queen on a huge orange throne. Doris Ann Cline, daughter of Dr. and Mrs. F. J. Cline, who took the part of the health queen, was attended by maids, and pages in orange costumes.

The Maypole, which was in the form of a ten-foot milk bottle, was in the Maypole dance wound with garlands of fruit and vegetables.

FALSE SALE CONTRACT LEADS TO CHARGE OF EMBEZZLEMENT

FRESNO, May 6. — Arrested on a charge of forging the name of Mrs. Mathew Conley, wife of a Fresno attorney, to a conditional sales contract for an electric washing machine for which she paid cash, Cedric O. Price, employee of a washer company here, is asserted to have confessed to his employer and Deputy Dist.-Atty. Briggs that he embezzled approximately $13,000 from the company.

The defalcations are said to have covered a period of about eighteen months, according to the purported confession, which was made in the office of Former Dist.-Atty Lovejoy, with whom Price went to confer concerning the forgery charge.

The District Attorney's office is also investigating Mrs. Price's connection with the alleged embezzlement, Briggs said today, owing to the fact that she was her husband's confidential clerk and handled the books and accounts of the washing-machine concern.

According to the purported confession, Price said he would make collections from installment purchasers of washers, refrigerators and other commodities handled by the company, and instead of turning in the money, he would report to his employer that the purchasers could not meet their payments.

Investigation was made into Price's collection activities when his employer, C. F. Rowell, discovered that collections were much less than what they should have been in comparison to the number of contracts that were in effect.

PASADENA CITY DIRECTORS HIT

Accused of Using Municipal Funds to Hold Office

Probably Will Hold Power for Fortnight More

Supreme Court Decision to be Rendered Then

PASADENA, May 6.—The seven City Directors whose terms of office were scheduled to expire last Tuesday as a result of the municipal election of April 7 in which seven new Directors were elected, will probably remain in office at least two weeks longer. The decision of the Supreme Court of California on the legality of the election is not expected until then.

The incumbent Directors were granted ten days in which to file and answer to the writ of mandate issued by the court, ordering them to canvass the votes of the election or show cause why they should not do so. Then the court will consider the evidence and give its decision.

Meanwhile, the old Directors continue in office because their successors cannot take their seats until the votes which elected them are officially canvassed by the old board. The majority of the incumbents have steadily refused to canvass. Commenting on this refusal, J. Perry Wood, who represents the Directors-elect, said:

"The effort of these Directors is a bold attempt to nullify two elections at which an almost unprecedented vote was cast, and at each of which, by almost unprecedented majorities, these gentlemen were ejected from office. The spectacle is not made more pleasing by the fact that these men in the prosecution of their efforts to nullify a part of the city charter to keep themselves in office, are using city funds. A greater abuse of official power, we submit, rarely has been seen."

Ads Expected to Crowd Pier at Ocean Park

SANTA MONICA, May 6.—Widespread newspaper advertising by the Ocean Park Business Men's Association is expected to swell the crowds at Ocean Park's great beach and pier playground, according to members of the business and amusement body. On the 22nd inst. the summer season will be ushered in officially with a bathing-beauty parade, annual affair which in the past has drawn thousands to the beach. The present advertising campaign, directors believe, will greatly swell all past attendance records.

Traffic experts and hotel men predict a big season here. C. J. Lick, president of the association, is now visiting Atlantic City and other great amusement centers, where he is searching for anything new in the fun line. Jack Retlaw, manager of the West Coast chain of motion picture and vaudeville theaters in the Santa Monica bay district, whose box-office records are said to form a reliable indicator of beach patronage, predicted today that Ocean Park's modern steel and concrete piers and amusement concessions will entertain record-breaking hosts this summer.

POMONA COLLEGE PROGRAM COMPLETE

CLAREMONT, May 6.—The complete program for Women's Day to be held at Pomona College tomorrow was announced tonight by Betty Pauley of Hollywood, general chairman of the event. High-school girls of Southern California and Arizona will be the honor guests. The program for the day follows:

1:30 p.m.—Demonstration of athletics; 2:30 p.m.—Gymkhana or riding exhibition; 4 p.m.—music program; 5:30 to 8 p.m.—supper dansant and crowning of the May queen, and 8:15 p.m.—in the Pomona College open-air theater May masque "Baldr the Beautiful." Smiley Hall, men's dormitory, will be open to the inspection of the girls between the hours of 2:30 and 5:30 p.m.

ROOSTER PECKS EYE OF WOULD-BE SAVIOR

PASADENA, May 6.—August Wedesweller thought he was going to lose some of his chickens last night, but instead he nearly lost one of his own eyes. Hearing strange noises in the night he rose from his bed and went out to the chicken shed in his back yard to see if marauders were about. One of the roosters rewarded this solicitude by pecking his owner squarely in the eye as he opened the door to peer in. Dr. C. C. Troensegaard worked over the victim for an hour late last night, and he may lose the sight of that eye.

MRS. McPHERSON TO VISIT SAN FERNANDO

SAN FERNANDO, May 6.—Mrs. Aimee Semple McPherson, pastor-evangelist of Angelus Temple, will make her first visit to the San Fernando branch of the Church of the Four Square Gospel, next Tuesday evening and will conduct services, according to Essie Binkey Locy, local pastor. The American Legion Hall, the largest in the city, has been engaged for that evening to accommodate the anticipated crowds. The noted evangelist will bring with her the fifty-piece Angelus Temple band under the direction of Prof. Bariotte.

EVANGELIST FOUND EXCEEDING LIMITS

HUNTINGTON BEACH, May 6.—George A. Scherer of Lomita, said to be an evangelist, was found guilty of speeding by a jury here yesterday. He was fined $25. He paid the fine. Scherer was arrested a few days ago by Motorcycle Officer Elmer Harker, charged with traveling thirty-four miles an hour in a twenty-mile zone. Scherer pleaded not guilty and asked for a jury trial. It was the first speeding case to be heard before a jury in the history of the Recorder's local court.

Autoist Dies as Car Hits Bridge Near Oceanside

SANTA ANA, May 6.—One man was killed, anohter injured, probably fatally, and a third injured so seriously that he also may not survive when the automobile in which they were riding crashed into a concrete abutment at the south approach of the overhead bridge twelve miles north of Oceanside on the coast highway last night. Jack Domagalla, 358 Grand avenue, Los Angeles, is dead, Charles E. Meader, Portland, Or., serious body cuts, internal hurts, not expected to live. Roy Smith, Azusa, cuts on the body and internal injuries which may prove fatal.

Domagalla was driving the heavy auto south from Los Angeles toward San Diego, it was reported. They were traveling at a high rate of speed and at the south end of the overhead bridge failed to make the curve and crashed into the concrete abutment. Oceanside authorities explained that the highway makes a sharp curve to the left immediately after crossing the bridge and that several accidents have occurred at that point.

The motor of the machine was driven back under the rear seat and Domagalla was pinned in the machine by the motor. Dr. G. T. Logsdon of Oceanside, who examined the pair, said he had little hope for the recovery of either, but added that Smith probably had a fighting chance to live. The injured men were removed to the County Hospital at San Diego. The body of Domagalla was removed to an Oceanside undertaking parlor.

Jurors Find Baby's Death in Fire Accident

DINUBA, May 6.—Verdict of accident was returned at the inquest conducted here this morning by Coroner J. M. Hadley of Tulare county over remains of Vivian Marie Huber, 2-year-old daughter of Mr. and Mrs. Charles L. Huber of near here, who was burned to death yesterday afternoon, when the home of her grandparents, Mr. and Mrs. J. P. Mulford, was destroyed following explosion of a coal-oil stove.

The child's father was away at work and the mother was in Fresno when the tragedy occurred. Mrs. Mulford, the grandmother, was in the building with the child when the explosion occurred and rushed out of the house for help. Don Schofield and H. E. Petty, firemen, risked their lives in efforts to save the child, but in her excitement the frantic grandmother directed them to the wrong side of the flaming building. When they finally reached the baby just before the building collapsed she was dead.

A similar explosion is said to have occurred within the house last week, the fire being extinguished without damage.

RANCHERS PROPOSE NEW FLOOD CONTROL

REDLANDS, May 6.—Ranchers representing more than 2600 acres in the San Timoteo Creek district, west of Redlands, have agreed to form a district for flood control, digging of a new channel for the creek to empty into the Santa Ana River at a cost of about $67,000. It is expected that of this amount the ranchers will bear $25 per acre and the remainder will be borne by the Southern Pacific Railway and the State Highway Commission. It was stated that the State highways in that section were damaged no less than $75,000 by the flood this year and that the railroad company bore a similar loss. The ranchers themselves bore a loss of twice that amount. Engineers said that there is no stream of the size of San Timoteo Creek in Southern California that has as large a watershed as this stream bed has.

PIXLEY MAN MAKES POWERLESS PUMP

PIXLEY, May 6.—Claiming to have invented a machine, nature of which is not revealed, but which it is alleged will lift water to the surface from a well without the use of either an electric motor or a gasoline engine and without any cost other than installation, D. P. Degeorgia and John [illegible]mini of Pixley have applied to the Patent Office at Washington, D. C., for a patent. This application is made through W. M. Hahesy. Degeorgia, the inventor, declares he will have the machines manufactured within a short time for general sale. Until he receives word from Washington that his patent has been properly filed he declines to reveal "what makes the wheels go 'round."

SCHOOL PLANS APPROVED

LA VERNE, May 6.—Approved plans for the $23,500 school for Mexican children to be erected here have been received from Mark Keppel, County Superintendent, and bids for contracts will soon be called for. Kibby and Bates are the architects for the new building which is to be of concrete over steel lumber earthquake and fireproof.

JAPANESE BOYS CELEBRATE

Told There is No More Yellow Peril by Speaker at Festival at Riverside Mission Inn

RIVERSIDE, May 6.—"There is no yellow peril of which the prophets of discord cry. It has been dissolved before the unfaltering progress of education among the common people of Japan," declared Dr. A. B. Scherer, director of the Southwest Museum of Los Angeles, in an address at Mission Inn last night.

The address concluded a day's program which observed the Japanese boy's festival, the feast of fishes, and the official birthday of the youthful Nipponese. The affair was sponsored by Frank Miller, master of Mission Inn, and Dewitt Hutchings.

The day's exercises were attended by hundreds of school children and was calculated to establish a better understanding between nations of the Pacific.

Preceding Dr. Scherer's address Mrs. Madge Clover, wife of Samuel Clover, editor of Saturday Night, gave glimpses of life in Japan, paying high tribute to the spirit and character of that nation's people.

Color and festivity reigned throughout Mission Inn and its courtyard yesterday, with feats of Japanese skill the order of the day. Archery, wrestling and strange musical programs brought the Sunrise Isle into closer acquaintance with not only white Americans, but were cause of interest to hundreds of American-born Japanese children.

Performers in the Japanese sports were from the Consul's office, Los Angeles, and many direct from Japan. Ancient Japanese armor and many almost priceless relics of the Pacific Isle were on exhibition throughout the day.

HERE'S STORY OF BAD L[illegible]

Orphan Makes Fortune, Loses It; Weds, L[illegible] Gets Job, Loses It and Then is Jailed

HUNTINGTON BEACH, May 6.—A ray of [illegible] which has surrounded Henry Graw, who was [illegible] charge of being intoxicated. Graw was released [illegible] probation. He had served sixteen days of a 100-day [illegible] told a pitiful story. He was orphaned when a boy.

He was placed with a German family named Graw when 4 years of age. When he was 14 he set out to make his own living.

He had a sister who was placed with another family. He had never seen his sister. He does not know his own name. He says that Graw never legally adopted him and that the name he bears is not really his own.

Graw spent many years in Alaska. He struck it rich and returned to Seattle, where he spent all of his riches. He married and his wife died.

[illegible]BT OF BRITAIN [illegible]NCHEON TOPIC

[illegible]THUR KINNEY [illegible]KEN BY DEATH

Notables Chat About Billion Dollars

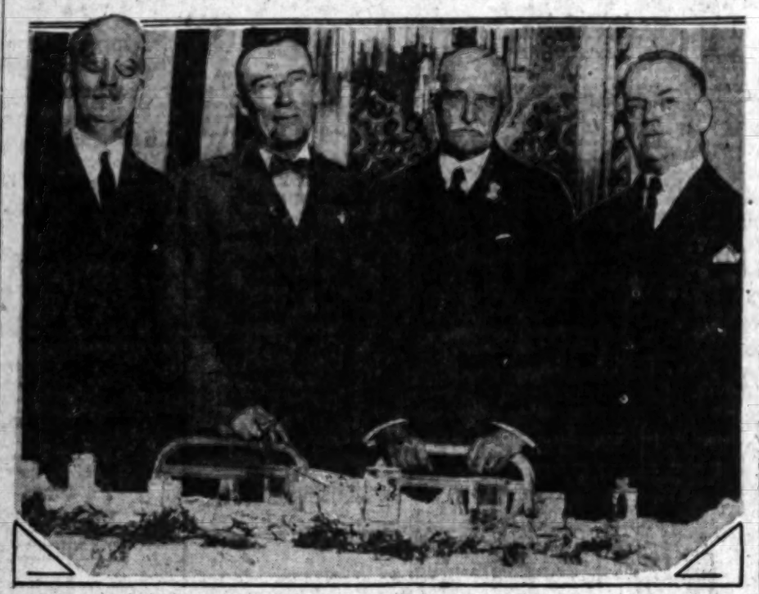

Luncheon Speakers

Standing, left to right—Dr. R. B. Von KleinSmid, Mayor Cryer, Sir Esme Howard and President McDarry of Chamber of Commerce, who spoke at yesterday's luncheon.

NEW EFFORT TO ADD POWER LINK

(Continued from First Page)

rights of way, and all appurtenances thereto, of the Los Angeles Gas and Electric Corporation now used for the purpose of supplying electrical energy to the inhabitants of the city of Los Angeles, and to serve sections contiguous to the city of Los Angeles, within the county of Los Angeles, and authorizing the necessary proceedings for such purpose, be and the same is hereby directed to be submitted to the vote of the qualified electors of the city at the next general municipal election to be conducted June 7, 1927, and that the City Clerk be and he is hereby authorized and directed to place the question of the adoption of said ordinance upon the ballot for said election to be conducted June 7, 1927."

Champ Vance, vice-president of the Los Angeles Gas and Electric Corporation, said that until the resolution of the Council had been received and studied to determine just what it meant comment on it by the company would not be made.

SCATTERGOOD TALKS

Chief Electrical Engineer Scattergood of the Bureau of Power and Light issued a statement shortly after the resolution was passed in which he declared that the acquisitory ordinance is in line with proceedings instituted five years ago.

"There is nothing new in this ordinance which is to be submitted to the voters at the June 7 election," Scattergood said. "As far back as 1922 the City Council adopted its first resolution empowering the city to request the State Railroad Commission to make a valuation of the electric generating and distributing properties of the Los Angeles Gas and Electric Corporation.

"Furthermore, the people have already voted to uphold these negotiations. In 1924 the voters by a large majority defeated a referendum ordinance which sought to halt these valuation proceedings. The action of the people in defeating this attempt to block the valuation proceedings clearly indicated that they favored the carrying forward of these proceedings.

"The ordinance to be voted on does not provide for the purchase of the company's system; it does not authorize the expenditure of public money. It merely has the effect of bringing all proceedings up to date and permitting them to continue so that the Railroad Commission can determine the actual valuation of the company's electric system.

POINTS TO REASONS

"When the valuation of the company's system has been determined by the Railroad Commission, then the city will decide whether it desires to purchase this system. And that decision also will be made by the voters when they are submitted bonds to finance such a purchase.

"As a matter of fact, there are many vital reasons why the company's electric system should be operated by the city as a part of the Municipal Power Bureau's system. A consolidation of the two electric systems in Los Angeles will eliminate the great waste that results from duplicate distributing systems. It will cut down the number of unsightly poles in the streets. It will provide a greater reliability in service to consumers, because it will bring together under one management the company's steam generating plants and the Power Bureau's hydroelectric plants and its stand-by steam plant.

"The economies resulting from the purchase of the company's electric system by the city are bound to result in lower rates for service."

SEMIFINAL VICTORS NAMED

(Continued from First Page)

dena High School, won the coveted first position; Dale Norman, Santa Paula High School, was second, and July Quist, San Fernando High School, third. This is another contest in which the entire entrance list of seven was above the ordinary and in which the judges were close in their choice.

LIST OF JUDGES

Judge Paul J. McCormick, United States District Court, was the presiding officer, the judges including Judge Frank C. Collier, Los Angeles Superior Court; Judge Victor R. McLucas, Los Angeles District Court; Prof. W. H. Veatch, department of public speaking, University of California at Los Angeles; Rev. Hugh K. Walker, pastor, First Presbyterian Church, Los Angeles; Bruce A. Findlay, assistant superintendent, Los Angeles city schools.

Prior to the declamation girls of Roosevelt High presented a flag drill that proved immensely popular with the audience, which filled the house, both personally and in enthusiasm. Additional entertainment was furnished by a novelty band, composed of instrumental talent from six different schools, playing en masse for the first time.

HAROLD STUMP WINS IN LONG BEACH CONTEST

LONG BEACH, May 6.—Harold Stump, 17-year-old senior of Polytechnic High School here, tonight won the Group A finals in competition with orators from seven other high schools. His address was on "The Constitution—a Living Issue."

Second place was won by John Lewis King of Chaffey Union High School of Ontario. The five judges awarded first place to Stump only after considerable deliberation as young King also made a deep impression with his soft-toned delivery and his polished oration.

Third place was won by Harold Tipton of Hemet. The judges were Prof. G. P. Tanquary, Prof. Eugene Knox, Dr. John Albert Ely of the Wilshire Presbyterian Church and Superior Court judges Archbald and Hardy.

The contest, which was conducted in the auditorium of the Polytechnic High School, drew an audience which packed the hall to overflowing. At the conclusion of the contest, at which Mayor Condit of Long Beach presided, Frankling Robinson, vice-president of the Long Beach Chamber of Commerce, presented a beautiful silver loving cup to the winner and in a brief speech praised the National Oratorical Contest as a tremendous force for the education of both young and old in respect for law and government and in encouraging proper ideals.

Stump is the son of Mr. and Mrs. H. H. Stump of 147 Ellis avenue, Long Beach. His father is in the tile contracting business. The family moved here from Carthage, Mo., six years ago. Last year, Stump won third place in the district oratorical finals.

A musical program by the Polytechnic High School Orchestra directed by Dwight S. Defty, preceded the speaking.

GREGSON BAUTZER WINNER AT ALHAMBRA

ALHAMBRA, May 6.—Taking the subject, "The Responsibility of a Citizen toward the Constitution," Gregson Bautzer of San Pedro High School won the Group E oratorical contest tonight at Alhambra High School and advances a step nearer a chance for international honors in the contest conducted by the North American Newspaper Alliance and in California by The Los Angeles Times.

Eight orators competed. Second honors were won by Frederick Dilg of Alhambra High School, while Harold Pettee of Whittier High School was placed third. Bautzer, as winner in Group E, will receive a cup presented by the Alhambra Post-Advocate.

More than 2000 persons turned out to hear the orators and the contestants received much applause. Music was furnished by Monrovia, San Pedro, Whittier, Loyola and Polytechnic evening high schools. The judges were Judges Fleming, Gates and Shaw, Prof. B. E. Untereimer of California Institute of Technology and J. C. Warren. Clayton I. Ward, editor of the Post-Advocate, presided.

WILLIAM KIMBALL NAMED CHAMPION OF ARIZONA

TUCSON (Ariz.) May 6. (Exclusive) William Kimball, representing Tucson High School, won first place in the Arizona State finals, which correspond with The Times semifinals in the Fourth National Contest on the Constitution, before a throng that packed the high-school auditorium here. Representatives from six districts throughout the State were in competition against the Tucson youth who had previously won highest honors in his own district. State officials and jurists acted as judges and an elaborate musical program preceded and followed the oratorical contest.

HOWARD CONN TAKES FIRST PLACE AT FRESNO

FRESNO, May 6. (AP)—Howard Conn, Fresno High School, and Milo Irwin, Bakersfield High School, placed first and second, respectively, in the district semifinals of the National Oratorical Contest on the Constitution held here tonight. Miss Mona Gracey of Independence, Inyo county, placed third.

Three girls and four boys, representing five Central California counties, took part in the contest.

Four Students Win Award of Scholarships

Four students of the University of California at Los Angeles, one of them a young Russian who passed through the revolution and is enrolled here as a foreign student, have been awarded scholarships in recognition of their high scholastic records.

The four students are Ramona Ellen Wallace of Hollywood, Gregorio R. Diaz, a Filipino, Ilya L. Rodin, the young Russian, and Thomas J. Cunningham.

The scholarships were established by R. B. Campbell of 855 North Vermont avenue to aid particularly worthy students.

BAR PLEBISCITE ON CANDIDACY CALLED

To take a plebiscite on Office No. 14 between former Judge Caryl Sheldon and Attorney A. J. Bledsoe is the decision of the board of trustees of the Los Angeles Bar Association, according to announcement of the vice-president, Hubert T. Morrow. Attorneys will be mailed cards this week and the complete vote should be in by next Friday. Due to the number who ran for the office, no attorney received a sufficient number of votes to give him the Bar Association's indorsement.

VICTIM OF SUICIDE TRIAL NEAR DEATH

In a critical condition, John Law, 47 years of age, who attempted to end his life early yesterday by slashing his throat with a razor, was removed from the Receiving Hospital to the General Hospital last evening. Little hope was held out for his recovery. Law, according to the police, became despondent because of lack of work and money. The asserted suicidal attempt was made in his room at 1345 South Flower street, according to the police report.

LOCAL MEN TO ATTEND SPANISH WAR MEET

A delegation of 100 Spanish War veterans will leave Los Angeles this morning at 8 o'clock on the Shore Line Limited of the Southern Pacific for Santa Cruz to attend the State convention of the veterans' organization. Special cars have been assigned the veterans and the delegation will have its band and drill team on the trip.

The delegation will leave Santa Cruz on the return trip next Thursday morning.

MUSICAL UNITS IN COMPETITION

Eisteddfod Association's Finals Begin

Eagle Rock Orchestra and Glee Club Win

Contests Will be Continued Until 27th Inst.

Youthful musical talent of the Southland competed in the final contests of the California Eisteddfod Association, which began last night in Gamut Club Hall, 1044 South Hope street. The finals will be conducted nightly until the 27th inst.

Last night's competition centered in elementary and junior high school music, including choral and instrumental groups. In the intermediate school orchestra contest, the Eagle Rock orchestra was awarded first place. The Huntington Beach Grammar School orchestra was chosen second.

REDLANDS WINS

The Redlands Junior High School orchestra was acclaimed a winner of the junior high competition. Second honors were awarded the Redondo Beach Junior High School orchestra.

Probably the most hotly contested event of the evening was the competition of the elementary school girls' glee clubs. Girls of the Eagle Rock Intermediate School Glee Club won first place; Irvington-avenue Intermediate School, Huntington Park, second; Covina Grammar School, third and the Briggs Elementary School, Santa Paula, fourth.

In the elementary mixed chorus competition the McKinley School, Santa Ana, was awarded first place. Briggs Elementary School, Santa Paula, second, and Eagle Rock Intermediate, third.

BOYS UNOPPOSED

Boys of the Eleanor Joy Toll School, Glendale, were unopposed in the elementary school boys' contest. Honors of the intermediate and junior high school girls' glee club competition were won by the Frances E. Willard Junior High School, Santa Ana.

Judges of last night's events were Arthur M. Perry, assistant dean, college of music, University of Southern California; F. Stilwell Moore, principal of Burbank High School, and Miss Genevieve Rorke, head of the James A. Foshay High School music department.

The program was in charge of Mrs. Marian Sibley.

Eighth Street Widening Plans Going Forward

City Engineer Shaw was instructed by the City Council yesterday to start plans for the improvement of Eighth street from Figueroa street to Windsor Boulevard, the plans to include a revision of grades.

With condemnation proceedings for the widening of Eighth street to eighty feet well under way, it was deemed necessary to establish the grade as soon as possible in order that new buildings, now being planned, may conform to the new grade.

The motion to start the new proceedings was made by Councilman Hall on request of the Eighth-Street Improvement Association. While there are no severe grades on Eighth street several "humps" should be lowered, it was stated, to provide an adequate traffic artery in conformity with the major traffic street plan.

Following the action of council announcement was made by directors of the improvement association to the effect that the improvement will be pushed to completion within two years.

Henry W. Louis, president, said that more than 450 property owners on Eighth street had been served with the requisite legal papers by the city attorney and that it will require but little more time to obtain service on others owning property in the improvement zone. W. M. Bearman, secretary, reported there have been no serious protests against the project thus far.

NEW BEACH SPORT INTRODUCED HERE

Dancers Demonstrate Pushballette

SOMETHING new in beach activity made its appearance yesterday at Crystal Beach when pushballette, and eastern and innovation, was introduced to the west coast for the first time.

The new sport was introduced by Ida May Chadwick and her six blonde dancers from the Orpheum, who possess the first pushballette to be seen in the West. The ball gets its name from its similarity in design to a pushball. It is about half the size of the latter.

LENIENCY REWARDS DUMBNESS

Defendant Who Admitted Lack of Suspicion When Future Wife Stored Stolen Groceries in Garage, Granted Mercy of Justice

"Either you are the best liar I have ever known or you are the dumbest defendant ever to be brought into this court," was the delphic statement of Superior Judge Hardy yesterday when he granted five years' probation to Martin Coljack, Los Angeles contractor, on a charge of receiving stolen property.

Coljack, not to be outdone by the court, arose and readily admitted that he was so dumb that it seemed impossible.

Coljack's predicament was brought about by his deep affection for one Rosie Martin, a cook for a wealthy Los Angeles family, according to testimony drawn out by his attorney, Stanley Vlasi.

For many years Coljack "kept company" with Rosie, it was testified, and they laid plans for their marriage. Then one day Rosie asked Coljack for permission to store a large quantity of groceries in his garage, saying that she had bought them cheaply from her employer, and that some of the groceries were left over from a restaurant which she once owned.

But Rosie kept adding to the supply of groceries, Coljack asserted, and finally he told her that she must return them all to her employer. Meanwhile the police took a hand in the case and arrested her.

Miss Martin pleaded guilty to the charges placed against her a week ago and was sentenced to six months in jail by Superior Judge Burnell.

Yesterday Coljack appeared before Judge Hardy and was granted probation on the ground that he believed the groceries actually belonged to the girl until they had accumulated to a point where they weighed more than eleven tons. Then, he said, he ordered her to return them, but the police came before they had finished their argument.

MOTHERS TO BE HONORED

(Continued from Second Page)

ick Warde, veteran Shakespearean actor, who soon will leave Los Angeles for a visit to friends in the East, will discuss "The Character of Hamlet" and will recite some of the popular lines from that "sublime tragedy of the human dream."

"MOTHERS OF 1947"

"Judge Lindsey's 'Companionate Marriage' will be discussed by Rev. Bob Shuler in a prelude to his sermon on "The Mothers of 1947," to be preached at the Trinity Methodist Church tomorrow evening. The sermon subject for morning is "The Mothers Who Went on Ahead."

BROTHERHOOD MEETING

More than 300 ministers of various denominations and 1200 lay delegates are expected to attend the annual meeting of the United Church Brotherhoods of Los Angeles to be conducted on the evening of the 26th st., at the Wilshire Boulevard Christian Church. Speakers will include Dr. M. Howard Pagan of the Wilshire Church, J. W. Kenney, chairman of the finance committee of the State Brotherhood; Dr. E. E. Helms of the First Methodist Church, Roy Clville, editor of "The Broadcaster," the brotherhoods' official newspaper, and officials of reformatory institutions, who will speak on the theme, "The Need of the Delinquent Boy for a Big Brother Who Will Love Him and Help Him to Go Straight."

TO SPEAK FOR KHJ

Dr. Isaac B. Ward, pastor of the Bethany Presbyterian Church, will be the speaker at 10 a.m. tomorrow at The Times broadcast station, Preceding Dr. Ward's address on "Mothers' Day," a musical program will be given by artists from the Bethany church.

CHURCH NOTES

"Mother's Day" is the subject of a sermon to be preached by Rev. M. Schaefly at the First Hebrew Congregational Church tomorrow morning. Dr. Clyde Shepard will speak in the evening.

Rev. F. M. Rogers will be the preacher tomorrow morning at the Magnolia Avenue Christian Church. In the evening Rev. C. C. Sinclair, the pastor, will speak on "Mothers."

Rabbi E. F. Magnis will speak on "The Life and Philosophy of Rabbi Judah Hanasi" at 10:30 o'clock today at the Temple B'nai B'rith.

Services at Gospel Hall, 1235 West Jefferson street, will be conducted tomorrow morning and evening.

Rev. Alden L. Hill will give a Mother's Day message tomorrow morning at the Highland Park Christian Church. Services will also be conducted in the evening.

Dr. R. A. Hornaday will speak on "The Mystery of Twilight" at 11:15 a.m. tomorrow at the Rosicrucian Hall, 257 South Hill street. Following the lecture a mystery play called "A Dream at Twilight" will be presented.

A free lecture on "Karma" will be given by Swami Dhirananda at 2 p.m. tomorrow at the Ma. Hall, Vedanta Educational Center, 2885 San Rafael avenue, Highland Park, Sunday school at 10 o'clock at 2 p.m.

Eagle Rock Christian Church, Rev. Dan Trow, director, morning theme: "Mother's Place in Our Hearts," evening, "The Faith-Built World." Dr. E. A. Anderson and Dr. W. A. Chalkin will speak on "The Hidden Side of Healing" tomorrow evening at Promotheus Lodge, 730 South Grand avenue.

Rev. Ruth England will conduct services at the American Universal Spiritual Church, 10607 South San Pedro street, at 2 and 8 p.m., tomorrow. Adrian Sachs will give a free lecture on "Power of Inward Peace and Signals of the Soul" at 11 a.m. tomorrow at the Hollywood Playhouse.

North Wilshire Community Church, Dr. E. T. MacMahon, pastor. Morning topic: "Faith of Our Mothers."

At the Berean Congregational Church tomorrow morning the speaker will be Rev. H. L. Hurt, the speaker for evening being Rev. W. F. Hardy, the pastor.

Church of the Messiah (Congregational.) Rev. E. D. Garland, pastor. Morning topic: "Achieving Self-Control;" evening, "The Pride of Motherhood."

St. John's Episcopal Church, Dr. George Davidson, rector. Rev. D. F. Wusko will preach in the evening. Dr. Davidson will be in charge of the morning program.

Dr. Charles F. Aked, pastor of the All Souls' Church, will preach at the Criterion Theater tomorrow morning on "The Keynote of Sir Oliver Lodge and the Delusions of Modern Spiritism."

Hollywood Congregational Church, Dr. J. H. Leuch, pastor. Morning theme: "Our Mothers;" evening, "Stella Dallas," motion picture.

Pilgrim Congregational Church, Dr. H. C. Culbertson, pastor. Morning topic: "Mary, Mother of Jesus;" evening, "Shakespeare's 'Cleopatra.'"

Mt. Calvary Evangelical Lutheran Church, Rev. William Hedberger, pastor. German service, 9 a.m.; services in English, 11 a.m. and evening.

"Brother" Tom Liddecoat and friends of the Midnight Mission will celebrate Mother's Day at 9 p.m. tomorrow at the Mission on Los Angeles street. A special musical program will be given and a picture of "Mother, Waiting With a Light in the Window" will be unveiled.

St. James Episcopal Church, Dr. Ray O. Miller, rector. Sunday-school rally, 9:30 a.m.; sermon at 11 a.m.

Central Baptist Church, Dr. A. J. Rasney, pastor. Morning topic, "Honor Thy Mother;" evening, "A Second Chance."

St. Mark's Lutheran Church, Dr. C. W. Maggart, pastor. Morning theme: "The Duties of Motherhood;" evening, "Lessons From Jesus' Wounds."

Rev. William C. Irott announces that one of the speakers at Angelus Chapel, Carthay Center, tomorrow morning, will be Rev. E. F. Dyer, founder of the New Zealand Children's Mission.

Wilshire Methodist Episcopal Church, J. W. Nesly, pastor. Morning subject, "The Old-Fashioned Mother;" evening, Fathers' and Sons' Night.

Mother's Day services will be conducted at Temple Emanu-El at 8 o'clock tomorrow morning, according to announcements made yesterday by Dr. Herman Lissner, rabbi of the temple.

Rev. M. Burdette Backus will preach on "Flower Guilty" at the First Unitarian Church tomorrow morning. In the evening, Prof. Helen B. Thompson will discuss "Fact-Finding in Human Narrative."

South Park Baptist Church, Dr. Gordon Palmer, pastor. Morning, Bible school graduation exercises; evening, sermon on "Model Christ-est Woman." Singers from the Girls' Career Club will give a program in the evening.

Hollywood Christian Church, Dr. F. J. Mathieson, pastor. Morning theme, "Why Mother's Day?" Evening, "The Optimism of Jesus."

University Methodist Episcopal Church, 1016 West Jefferson street, Dr. W. C. Hodgson, pastor. Morning topic, "Mother and the State;" evening, "Our Boy."

South Hollywood Presbyterian Church, Dr. R. Nelson Allen, pastor. Services will be conducted at the morning and evening.

Boscoe Methodist Episcopal Church, Dr. Isaac B. Harper, pastor. Morning topic: "The Wisdom of Men;" evening, "Charleston and Conduct."

Olivet Community Church, Rev. W. H. Hosking, pastor. Morning topic: "Beautiful Eating—Mother's Part." Evening services will be conducted.

Following is a list of Lutheran churches of Los Angeles, the names of pastors and their sermon topics for tomorrow: Trinity, Rev. A. E. Mickle, 11:15 a.m., "Joy Will Come in Sorrow;" St. John's, Rev. O. H. Kenkel, 9:45 a.m., "Three Cohort;" 11 a.m., "Question and Answer." Grace, Rev. O. W. Wismar, 11 a.m., "Sin of Unbelief," 7:45 p.m., "The Song of Simeon." Redeemer, Bethany, Rev. George Wiltz, 10:30 a.m., "Your Sorrow Shall be Changed to Joy." Emanuel, Rev. George Weidz, 10:45 a.m., "Joys and Sorrows," 7:45 p.m., "Pilgrims and Strangers." Fifth Avenue, Rev. T. Cooper, 11 a.m., "The Lord Our God Is a Jealous God." Bonnie Brae, Rev. H. H. Seager, 10:45 a.m., "Confessing Christ." Highland Park, Rev. W. C. Boehle, 11 a.m., "Christ, the Desire of All Nations," 8 p.m., "Is the Mother of Today a Mother for Mary?" First Lutheran, of Eagle Rock, Rev. J. W. Fauteux, 11 a.m., "Characteristic Traits of a Christian Mother." Faith, Rev. Carl W. Danner, 11 a.m., "Mothers That Please God." No evening service, on account of Sunday-school rally at 2 p.m. Rev. W. F. Trosper, speaker. Bethlehem, Culver City, Rev. K. V. Cramer, 11 a.m., "The Story and the Word."

A meeting of the Presbyterian Ministers' Association will be conducted on the eighth floor of the Merchants' Building, Fifth and Hope streets, at 9 a.m. next Monday. Rev. E. D. Chapin will preside over the session.

The first of a series of sermons on "What I Believe" will be preached at the Hollywood Methodist Episcopal Church tomorrow morning by Rev. T. C. Abel, pastor of the Hollywood Unitarian Church.

First Baptist Church, Dr. J. A. Francis, pastor. Morning theme, "Mother's Interpretation of God;" evening, program by the Francis Travelers and sermon by Dr. Francis.

"The Ministry of the World" is the subject of a sermon to be preached by Dr. Hugh K. Walker tomorrow morning at the First Presbyterian Church. In the evening Dr. Walker and his church will present the pageant, "The Challenge of the Cross."

Wilshire Presbyterian Church, Dr. J. A. Rice, pastor. Morning theme, "Who Is Your Master?" Evening, "I Love That Lesta."

Mrs. Lelia Cathey, pastor of the Church of Divine Power, will preach on "Mother o' Mine" tomorrow morning at the Morosco Theater." Sunday-school will be conducted at 9:30 a.m. at 822 South Spring street.

JONATHAN TO SELECT DIRECTORS

Annual Banquet Will be Given on Monday During Time Polls Stay Open

Members of the Jonathan Club will elect a directorate next Monday, the club polls being open from noon until 8 p.m. It was announced yesterday by W. P. Jeffries, president.

At 6:30 Monday evening the annual dinner meeting of the membership will be held, according to the announcement. More than 500 members are expected to attend the dinner and the entertainment that will follow. Members may bring guests.

Ten vaudeville acts and revue numbers will make up the program of the evening. Annual reports of officers also will be given. According to President Jeffries, the reports will show that the club has enjoyed its most prosperous year since its organization in 1895.

In addition to Mr. Jeffries, the present directorate of the club consists of Dave F. Smith, James W. Jump, A. C. Brode, Frank P. Flint, B. F. Bostwick and J. C. Rendler.

HIKER'S FALL FATAL

Kansas City Youth Dies of Injuries From Slip in San Dimas Canyon

Richard Lewis, 20 years of age, of San Dimas, died in San Dimas Hospital yesterday as the result of a fall of eighty feet in San Dimas Canyon. At the hospital it was said he had been found near the canyon mouth at 9 a.m. Thursday, with both legs broken and many other injuries, but survived until yesterday afternoon. He said he had been hiking alone in the canyon and had slipped down the hillside.

Lewis came recently from Kansas City with his parents, Mr. and Mrs. C. T. Lewis, who are visiting relatives at the Davis Margaret Home, an orphanage at Laverne. He is a grandson of Rev. J. B. Woodcock, a minister at Olinda.

Because incomplete first reports received at the Sheriff's office indicated suspicious circumstances the case was investigated by deputies of the homicide squad. The youth had been employed in the oil fields. He planned to enter the University of Southern California next fall.

CLAIMS OF OWENS FOLK THROWN OUT

Council Rejects Demand of Residents for $2,812,125 Damages in Water Dispute

Claims amounting to $2,812,125 filed with the Board of Water and Power Commissioners by residents of Owens Valley, asserting property damage through the acquisition of lands and withdrawal of water, were denied by the unanimous vote of the City Council yesterday.

In presenting the motion that the Council concur with the recommendation of the board that the claims be denied, Councilman Criswell questioned the constitutionality of the State law under which the claims were filed. He also expressed doubt whether the action of the city of Los Angeles had at any time injured property values in Inyo county.

"The tax rolls of Inyo county in 1907 were $43,000," he pointed out, "while last year Los Angeles alone paid over $70,000 in taxes to Inyo county. Today the tax rolls of the county are $200,000 and it would be extremely difficult to prove that the county had been harmed in the slightest through the acquisition of lands and water by Los Angeles."

In its letter recommending that the claims be denied the Board of Water and Power Commissioners said action on the claims had been deferred for months at the request of Dist.-Atty. Hession of Inyo county and his associates, who wished to appear before the board. When they failed repeatedly to do so the board voted, feeling that it would be unreasonable to wait longer.

EX-OFFICER IN BUSINESS

Announcement that P. T. Carling, former deputy sheriff and one of the deputy marshall's office, has affiliated with the concern as a sales representative, has been made by C. A. Gray, Hollywood dealer in Dodge Brothers motor cars. Mr. Carling formerly was with the criminal department of the county.

YOUNG WOMEN MAY KEEP WELL

By Taking Lydia E. Pinkham's Vegetable Compound Here is Proof

St. Paul, Minn.—"Here is a little advice I would like to have you put in the papers," Mrs. Jack Lorberter of 704 Dellwood Place wrote to the Lydia E. Pinkham Medicine Company. "If young women want to keep their health and strength for the next thirty years of their lives, it is best to start in right now and take Lydia E. Pinkham's Vegetable Compound. I have tried the Compound myself and received fine results." In describing her condition before taking the Compound, she writes, "I was afraid in my own house in broad daylight, I used to lock the doors and pull down the shades so that nobody could see me." One day a booklet advertising the Vegetable Compound was left on her porch and she read it through. In so doing, she found a letter from a woman whose condition was similar to her own. "I bought the Vegetable Compound," Mrs. Lorberter continued, "and have had fine results. The condition I was in made me a burden to my husband. Now I ask "How is housekeeping?" and he says, "It is just like being in Heaven!"

STUBBORN, UN-SIGHTLY PIMPLES ON FACE AND BACK

Skin now clear and smooth

Doubs, Md., July 15:—"Three or four years ago, my face and back broke out with pimples and blackheads. When I picked or pressed them they would get very sore and burn. I used several kinds of cold cream, but none of them helped a bit. Then I happened to see your advertisement and thought I would try Resinol Soap and Resinol Ointment. Within a few weeks I had not a pimple or blackhead at all and now my face is nice and smooth. I have also found Resinol Soap very refreshing after coming in out of the sun or wind." (Signed) Miss Elsie E. Painter.

If you are troubled with a rough, pimply skin, ask your druggist today for Resinol Soap and Ointment, and see what an improvement a week's use will make.

FREE—Sample of each of these products if you will write Dept. 82, Baltimore, Md.—[Advertisement.

Fine Dentistry With Few Visits

Registered Dentists using the E. R. Parker System make a specialty of promptly caring for out-of-town patients.

Most people can not afford to waste unnecessary time in a dentist's office, and E. R. Parker System dentists believe in giving such patients all possible attention and work on each visit, so they will not have to come in so often.

This work is all done so well it is fully guaranteed. You are sure of good dentistry and complete satisfaction. Best of all, you need not fear pain, for every safe method of overcoming pain is used. Prices are moderate and examinations and advice are free.

There are thirty-two offices where the E. R. Parker System is used.

Painless Parker Dentist using
E. R. PARKER SYSTEM
350 South Broadway
104½ West 7th St.
482 South Main St.

The Renters' "Baedeker"

What the famous guide books of Europe are to tourists, Times Rental Ads are to the homeseekers of Los Angeles. An up-to-the-hour listing—revised daily—of all the best vacancies in houses, bungalows, apartments, flats and rooms. Times Rental Ads are arranged so you can find your way instantly. All rentals grouped by city districts—houses and flats listed according to number of rooms.

WANT-AD INDEX

Page.
LOST AND FOUND 12
SPECIAL NOTICES—Miscellaneous .. 12
TRAVEL OPPORTUNITIES 12
AUTOS FOR HIRE 12
BEAUTY SHOPS 12
PERSONALS—Business 12
CHURCH NOTICES 12
BUSINESS ANNOUNCEMENTS 12
EDUCATIONAL 12
CONTRACTORS AND BUILDERS 12
WANTED—Help, Male .... 12—13
WANTED—Help, Female 13
WANTED—Help, Male and Female 13
WANTED—Agents and Canvassers 13
EMPLOYMENT AGENCIES 13
WANTED—Situations, Male 13
WANTED—Situations, Female 13
WANTED—Situations, Male, Female 13
WANTED—To Rent 13
TO LET—Rooms 13
TO LET—Rooms and Board 13
TO LET—Housekeeping Rooms 13
TO LET—Apartments .... 13—14
TO LET—Flats 14
TO LET—Houses, Furnished 14
TO LET—Bungalow Courts 14
TO LET—Houses, Unfurnished .... 14—15
TO LET—Suburban and Country 15
TO LET—Beach Property 15
TO LET—Stores, Offices, Etc. 15
TO LET—Flats, Apartments, Houses, With Furniture and Lease For Sale 15
FURNITURE 15
SEWING MACHINES 15
MUSICAL INSTRUMENTS 15
RADIO EQUIPMENT 15
MACHINERY 15
FOR SALE—Miscellaneous 15
BOATS, YACHTS, ETC. 15
WANTED—To Purchase, Miscellaneous 15
SWAPS—All Sorts 15
AUTOMOBILES—Miscellaneous .... 15—16
TRACTORS, FARM IMPLEMENTS 16
HORSES, MULES, CATTLE, ETC. 16
POULTRY AND SUPPLIES 16
PETS AND SUPPLIES 16
HOUSES—For Sale .... 16—17
HOLLYWOOD—Miscellaneous 17
BEVERLY HILLS—Miscellaneous 17
GLENDALE—Miscellaneous 17
BURBANK—Miscellaneous 17
PASADENA—Miscellaneous 17
ALHAMBRA—Miscellaneous 17
EAGLE ROCK—Miscellaneous 17
SOUTH PASADENA—Miscellaneous 17
HIGHLAND PARK—Miscellaneous 17
HUNTINGTON PARK—Miscellaneous 17
SANTA MONICA—Miscellaneous 17
CITY LOTS—For Sale .... 17—18
APARTMENT, FLAT PROPERTY 18
BUSINESS PROPERTY 18
INDUSTRIAL PROPERTY 18
INCOME PROPERTY 18
SUBURBAN PROPERTY 18
BEACH PROPERTY 18
HARBOR PROPERTY 18
POULTRY RANCHES 18
COUNTRY PROPERTY 18
MOUNTAIN, CANYON PROPERTY 18
EASTERN, NORTHERN PROPERTY 18
SAN DIEGO PROPERTY 18
GOVERNMENT LANDS 18
OIL PROPERTY 18
ORANGE, LEMON, WALNUT 18
STOCK AND DAIRY RANCHES 18
REAL ESTATE—Miscellaneous 18
ACREAGE FOR SUBDIVISION 18
WANTED—To Purchase Real Estate 18
FOR EXCHANGE—Real Estate .... 18—19
MONEY TO LOAN 19
AUTO LOANS 19
MONEY WANTED 19
MORTGAGES, TRUST DEEDS 19
MINES AND MINING 19
HOTELS AND ROOMING-HOUSES 19
BUNGALOW COURTS 19
APARTMENT-HOUSE BUSINESSES 19
BUSINESS INVESTMENTS 19
BUSINESS OPPORTUNITIES .... 19—20
BUSINESS OPPORTUNITIES Wanted 20
LEGAL NOTICES 20

WANT-AD RATES

Effective January 1st, 1927

Rates per line insertion, 30 consecutive times, 21c Daily, 27c Sunday; 7 to 29 consecutive times, 22c Daily, 28c Sunday; 3 to 6 consecutive times, 24c Daily, 30c Sunday; ONE TIME, 34c Daily, 40c Sunday.

SITUATIONS WANTED, 7 or more consecutive times, 14c Daily, 19c Sunday; 3 to 6 consecutive times, 17c Daily, 20c Sunday. ONE TIME, 24c Daily, 27c Sunday. Advertisements for the subheadings "PAINTING, DECORATING, CARPENTERING," "DRESSMAKERS & SEAMSTRESSES," and "NURSES" are not classified as Situations Wanted Advertising and will be charged for at the General Want-Ad Rates, 34c Daily and 40c Sunday.

"NOTICES OF SPECIAL INTEREST," "SOCIETY MEETINGS," "PERSONALS," "SPECIAL NOTICES," "STOCKS AND BONDS," "STREET IMPROVEMENT BONDS," "MONEY TO LOAN—DIAMONDS & JEWELRY," "PHYSICIANS," "MEDICAL," "SANATORIUMS" and "BATHS & MASSAGE," 30 consecutive times, 23c Daily, 31c Sunday; 7 to 29 consecutive times, 27c Daily, 33c Sunday; 3 to 6 consecutive times, 30c Daily, 38c Sunday; ONE TIME, 43c Daily, 46c Sunday.

EMPLOYMENT AGENCIES, MOTION-PICTURE ADVERTISING, etc., under any classification, 30 consecutive times, 25c Daily, 31c Sunday; 7 to 29 consecutive times, 27c Daily, 37c Sunday; 3 to 6 consecutive times, 38c Daily, 40c Sunday; ONE TIME 43c Daily, 54c Sunday.

Advertisements on rate-holder rates on application.

NOTE—Want-Ad rates from foreign territory (everything outside Southern California) furnished on request.

To estimate the cost of want ads count 5 average words per line. Words containing more than 8 letters should be counted as two words.

Advertisers should retain receipts given by The Times for payment of Want Ads, as no mistakes will be rectified without them.

Cancellation of advertisements before appearance cannot be guaranteed to take effect until after the advertisements have appeared once. Countermands must be received by 2:30 p.m. for daily issue and 6 p.m. Friday for Sunday Times.

Rates for display advertising will be furnished on request.

The Times will not be responsible for more than one incorrect insertion of any advertisement ordered for more than one time.

The inadvertent omission or incorrect publishing of advertising will be rectified only by cancellation of the charge made for the service rendered.

Friday, 5 p.m., is closing hour for the early issue of the Sunday Times.

WANT-AD COLLECTION BOXES may be found in the following buildings:

Board of Trade Bldg., 111 W. 7th.
Brack Shops, 521 W. Seventh st.
Braun Bldg., 1240 S. Main st.
Broadway Central Bldg., 424 So. Broadway.
Bryson Bldg., 145 S. Spring st.
Busch Bldg., 660 S. Vermont.
Byrne Bldg., 253 S. Broadway.
Detwiler Bldg., 412 W. Sixth st.
Douglas Bldg., 257 S. Spring st.
California Bldg., 205 S. Broadway.
Chapman Bldg., 756 S. Broadway.
Columbia Trust Bldg., 213 W. 3rd.
Cotton Exch. Bldg., 3rd & Main.
Delta Bldg., 426 S. Spring st.
Edwards & Wildey Bldg., 609 S. Grand ave.
Grant Bldg., Fourth & Broadway.
Hellman (H. W.) Bldg., 4th-Spring.
Hellman (I. W.) Bldg., 411 S. Main.
Hibernian Bldg., 4th & Spring.
Higgins Bldg., Second & Main.
Hillstreet Bldg., 816 S. Hill.
Johnson (O. T.) Bldg., 4th-Bdwy.
Knickerbocker Bldg., 642 S. Olive.
Lane Bldg., 5th and Spring.
Lankershim Bldg., 126 W. Third.
Laughlin Bldg., 315 S. Bdwy.
Loew's State Bldg., 707 S. Bdwy.
L.A. Ry. Bldg., 11th & Bdwy.
Pacific Electric Bldg., 6th & Main.
Pacific Mutual Bldg., 523 W. 6th.
Pershing Sq. Bldg., 448 S. Hill.
Rives-Str-ng Bldg., 9th & Main.
San Fernando Bldg., 406 S. Main.
Security Bank Bldg., 6385 Hollywood Blvd.
Severance Bldg., 105 W. 6th st.
Silent Bldg., 735 S. Hill st.
Stack Bldg., 4th & Broadway.
Sun Finance Bldg., 510 W. 6th st.
Title Guarantee Bldg., 220 W. 5th.
Van Nuys Bldg., 210 W. 7th st.
Western Mutual Bldg., 321 W. 3rd.
Wright-Callender Bg., 403 S. Hill.
Y.M.C.A. Bldg., 715 S. Hope st.

TIMES TELEPHONE
MEtropolitan 0700
TIMES MAIN OFFICE
Corner Broadway and First street.
TIMES BRANCH OFFICE
621 South Spring street.

LOST—FOUND

LOST, FOUND, STRAYED—And Stolen —2

BAG, tan traveling bag, between Sunset & Vermont, Cahuenga & Dark Canyon Rd. Contains 2-yr.-old child's clothing. 596246.

BAG, blue silk, containing theater tickets, money & keys. Please call TR. 1291 & receive reward.

BROOCH, dia. bar, 1 set in onyx & 2 amir. Coulter's to Bullock bsmt. at noon May 4. Gift fr. deceased husb. Rew. 1311½ N. Alexandria. DR. 0863.

CHAIR, Upholstered rocker, lost between Fullerton & 4th st. L. Long Beach. Reward if returned to Mrs. Charles C. Chapman, Fullerton. Ph. Fullerton 1000.

CHRYSLER Roadster, 1927, stolen; motor No. B-33563-A, license 1239-282, Maroon, blue upholstery, black top. Reward. 1601 SO. HILL ST. WE. 5054.

DOG lost, female English setter, white with black markings, no collar, name Girlie. Lost between Hollywood & Pasadena, probably around Glendale. In season. Liberal reward. Phone COLO. 6672, Pasadena.

DOGS lost, 2 male Toy Fox Terriers, 7 a.m. Thursday morning, from 2265 Victoria ave. Marked tan & white, 1 year old, weight 5 & 10 pounds. Answer to name of "Baby" & "Bubble." Ph. EMpire 2797. Reward.

DOG lost, small Pomeranian, male, yellow, white chest, belly & tail. Thurs. p.m. strayed out of yard. 825 San Rafael ave. $10 reward for his return to Mrs. G. E. Waldo. Phone Colorado 7741, Pasadena.

DOG lost, male Cocker Spaniel, reddish brown, answers name "Pepper." Liberal reward, no questions asked. W. Colby, 1301 So. El Molino, Pasadena. Phone Terrace 9054-W.

DOG lost, female wire-haired Fox Terrier, white with brown ears and black spots. Answers to "Boxy." Child's pet. Phone HE. 8266.

DOG, white wire-haired Irish Terrier female, tan ear & eye. HE. 0412. Reward.

DOG found, female brindle Boston bull, San Fernando Valley. Call OR. 5423, 727 MASSELIN AVE.

DOG lost, white English bull, brindle markings over 1 eye, 6 months old. Reward. Call WH. 8584.

DOG lost, Airedale male, Fri., more black than tan; no collar. Rew. Will Hollister, 1113½ W. 47TH ST.

DOG lost, Scotch terrier, black & brown mixture. Fairfax-Wilshire dist. Reward. OR. 7374.

DOG lost, 1607 S. Oxford ave. Lemon-colored pointer. Liberal reward. Ph. RO. 1160 or VA. 9757.

DOG lost, red Chow, from 153 South Irving Blvd. Ph. WH. 4726. Reward.

DOG found, pointer, reddish brown spots. Call HO. 7441.

FUR lost—WEDNESDAY p.m. Small brown fur neckpiece, between Rex Arms and Figueroa Hotel. Reward. TR. 8971.

GLASSES lost, tortoise rim glasses in black case, on Foothill Blvd. near Duarte. Glendale 2028-W. Reward.

GLASSES lost in case, vicinity Harvard Blvd., near Melrose. Ph. GR. 7695. Reward.

KODAK lost, Eastman A, 121 on Wilshire Blvd. May 1st. Finder return to 6075 FRANKLIN AVE. Apt. 209.

MONEY lost, week's wages, $35 & a pawn ticket on Western Ave. or Wilshire bus about 9:20 p.m. May 5. Finder please call OX. 4777. Reward.

PACKAGE containing 2 dresses lost at Bullock's store, 3rd floor. Ples Reward. Mrs. I. Towa, 913 S. San Pedro. VA. 4912.

PIN, turquoise in gold setting, lost Tuesday afternoon between 2nd & Spring & 5th & Normandie or on N car. Liberal reward. DU. 3155.

TROUT rods, reels & lines (2) on auto road bet. Big Rock Creek & Big Pines Camp. Reward. Ph. YO. 2121.

WATCH lost. Ladies' wrist watch. L.L.O. from Pythian Sisters engraved on back. Ph. HE. 0042.

LOST—Sunday, from Silver Lake district, small black & tan male dog, weighs about five pounds, answers name "Winks." Reward. Telephone DUnkirk 6400.

VANITY case lost in public market, initials on corner. Return case & contents. Keep money. No questions asked. "F.F.S." 805 Union Dr. 550-41.

LOST—A bar platinum pin set with diamond, Saturday night at Club Casa Del Mar. Reward. MR. GIBSON, HO. 4675.

WILL Mr. Roberts return pack picked up at Coso Junction to Mr. Christie, corner N. Broadway and College st., or phone MUtual 3060.

SMALL gray coin purse containing $35, 6th or Spring sts. Finder return to Alexandria Hotel and receive liberal reward.

LOST—Saturday, bone necklace of white sapphires. Write Wm. Melchers, 1645 Union St., San Diego. Rew.

LOST—Black silk overcoat, Hoover st near 9th st. Return to MRS. TOMID, 200 E. 1st st.

FOUND — A 50c SHOW FOR 10c. WHY PAY MORE? Triangle Theater, 9th & Spring sts.

NOTICES—MISC.

SPECIAL NOTICES—Miscellaneous —3

BETTER EARLY THAN TO MISS OUT. TELEPHONE YOUR SUNDAY ADS TO THE TIMES FRIDAY OR EARLY SATURDAY. MEtropolitan 0700.

SPECIAL NOTICES—Miscellaneous —3

WHEN wanting high class cosmetics try Screenland Products. Wholesale only. AT. 9358, 121 W. 30th. L.A.

Baths and Massage —3-A

REDUCING

Valuable information. No drugs, exercises or dieting. No internal or special baths or treatments of any kind. Eat what and all you want. For full and complete information send $1 with name and address. NATURE PUBLISHING CO. 585 I. W. Hellman Bldg., L. A.

CURRAN & CURRAN

NEW MANAGEMENT

New & expert staff nurses. Best ever electric cabinet sweats, soap & salt glow, showers, exceptionally good massage. Hydro-Ozone, Marathon baths. Personal service. Satisfaction guaranteed. Beds. ALWAYS OPEN. 709-11 S. WHITTIER ST. DR. 9828.

COME AND SEE what real Swedish massage, ionaco, electro-hydro-therapy will do for your health. 223 Union League Bldg. 2nd and Hill sts. VA. 9270.

SCIENTIFIC SWEDISH MASSAGE. Cab. sweats, reducing. 1613 Santa Monica Blvd., Bev. Hills. Rm. 218. OX. 3702.

ELECTRIC cabinet sweats, baths. Swedish massage, reduce, chiro. Hrs. 9-9. Room 919 Consolidated Bldg., 6th & Hill st. TU. 4060.

DR. NOON, Mays, Harriett, Isham asst., keep well. Vapor sweat, Sun ray. Latest meth. of treat. 10-7. Sun. 11-3. 1012 Cal. Bldg. 2d-Bdwy.

CHIROPRACTIC adj. Swedish massage. Dr. L. Webber, Miss Boyce, nurse. Office 200, 700 La Brea, cor. Wilshire. OR. 0302. Open Sunday.

SWED. mass. vibration, alcohol rub. Chiro. adj., $2, with elect. cab. sweat & shower, $1 extra. Both sexes. 424 S. Brdwy. R. 209. VA. 1795.

YONNIE M. WILLS, chiropractic with Miss La Roque, Nurse. Massage & cac. tres. Open Sun. Hrs. 10-7. R. 502, 126 W. 3rd st.

EXPERIENCED Swedish masseuse would like work by hour or day; rates reas. 1st class treatment, your home or mine. TH. 8021.

SWED. massage, chiro., elec. therapy. Dr. June Ellis, Miss Dainell, nurse, 232 Grant Bldg., 4th & Bdwy. TU. 6880. Hrs. 10-6. Sundays 10-2.

NU-method foot, face & scalp massage. Shampoo, manicure, marcel. 424 S. Bdwy. Rm. 613. Hrs. 10-6.

STAR JAPANESE BATHS & MAS. internal and scrub baths. Oil rub. Opn. both sexes. 217 N. S. Pedro.

CHIROPRACTIC, bath, massage. 642 S. BDWY. Rm. 810 Bdwy. Arcade Bldg. Hrs. 10-8, Sun. 10-3. TU. 6409.

MEDICATED steam baths. Swedish massage. Reeves & Reeves, hrs. 10-7. Open Sun. 1210 S. FLOWER.

DANDER trtmt. for falling hair, face & foot mass. Open Sun. 223 Lissner Bldg., 524 S. Spring. Miss Mays.

FACE, scalp treatments, your home or mine. E. Carlson, 1441 N. Alexandria. Phone 595517. Hrs. 1-7.

STEAM baths, massage & chiropractic. LE VERNE & BURTON, 522 Stack Bldg. Hrs. 10 to 6. Op. Sun.

CABINET sweats, baths, massage, reduction of weight, etc. Hours 9-9. Sun. 12-5. 254 S. BDWY. Office 2[illegible]

MANICURING. MISS WHATLEY. 517 Orpheum Theater Bldg. 9th-Bdwy.

TRICLAST massage, baths, sun rays. 10-9, Sun. 10-2. 2008 W. 6TH.

EDITH BOYD, scalp, face mass. 1330 W. 11 st. Apt. 5. Hrs. 10-7. L car.

REAL Swedish massage & reducing. Fina Larsen, 1326 W. 11. AT. 8477.

YOUR home, Swedish massage, violet ray. Mable Crawford. UN. 7696.

SCIENTIFIC massage by grad. masseuse. 223 S. Grand. R. 7. Hrs. 10-5.

SCIEN. Swed. mas. 1020 W. PICO, Apt. 112. Mrs McFarland. AT. 0593.

SWEDISH & magnetic massage. 1011 S. GRAND AVE. AT. 0917.

MASSAGE, scalp and vibra. treatmt. 10-6. M. Curtis. 322 W. 6th. Apt. 7.

BEST MASSAGE. BLOOD WASH & Internal Bath. 747 S. Hill. Rm. 217.

SWED. MASSAGE & VIOLET RAY TREATMENTS. 220 W. 11TH ST.

YOUNG Battle Creek masseuse. 1 hour's restful treatment. AT. 5381.

EXPERT European masseuse, wide experience, priv. NELSON, MU. 7167.

FIRST-class massage and bath. Hours 10-7. 1110 S. OLIVE. Open Sunday.

MASSAGE TREATMENTS. 253 So. Almont Dr., Beverly Hills.

Medical —3-B

A. J. Shores, M.D. G. W. Shores, M.D. Catarrh & other chronic diseases of blood, skin, nerves, heart, lungs, stomach, bowels, bladder, kidneys & liver a specialty. 33 yrs. Drs. Shores & Shores, 323 W. 6th. Rms. 501-2. Hours 9-5. Eves. 6-8. Sun. 10-12.

SPECIALIST for men, 16 years. See charts for these diseases. Vegetable medicine known and used only by himself. Examination free. 219 DOUGLAS BLDG., 3rd and Spring.

DR. ELSIE Haigler, phys. & surg. Spec. women's diseases. 318 Ferguson Bldg., 3rd & Hill. VA. 6941. 10-5.

CANCERS drawn out. No return. 90% successful. Book free. See or write DR. SAULS, 720 S. Hill.

Sanatoriums, Hospitals, Etc. —3-C

OPENED MARCH 1ST. Strictly first-class sanatorium, tubercular & asthma patients. For information phone Sunland 127. Hillcrest Sanatorium, between La Crescenta and Tujunga.

WINDSOR Home & San. Newly renovated cottages. Nurses' care. Beautiful grounds. Elderly people. Reasonable rates. 1100 E. Windsor Rd. Glendale. Ph. Glen. 879 or Glen. 70.

VICTORIA REST HOME, for convalescents & aged. Practical nurse & meals. 1502 Victoria ave. OR. 1624.

SELECT home for elderly ladies or spec. diet. Nurses' care. DU. 0989.

EVENTIDE INN, select home aged, convales., diet. Nr's care. GA. 3275.

Society Meetings —3-D

STRANGERS' SOCIAL CLUB meets Tues., Thurs., Sat., Music-Art Hall. 233 S. Broadway. 7 to 11:30. Cards, games, modern & old-time dancing. Join us and get acquainted.

"WIDOWHOOD CLUB" dance. Friday eve., May 6, Lyons Club Hall, Van Buren st., Culver City. These eligible phone Culver City 4300 for particulars.

DON'T be lonesome, join cong. dance club. 1801 S. Flower. WE. 2774. —MARION DALE—

Detectives —3-F

INTERNATIONAL DETECTIVE BUREAU. Civil & criminal investigations, missing people located, consultations free. Days, VA. 1777; nights, EM. 2774. 703 LINCOLN BLDG. 742 So. Hill.

HART INVESTIGATION BUREAU. Confidential detective service. 3154 N. WESTERN. GR. 4395.

TRAVEL OPPORTUNITIES—Land, Water, Air —3-H

PORTLAND, Seattle, by scenic coast route. Couple going Sunday morning, large sedan. Take 2, one or both ways. Rm. 411, MU. 2291, morns.

AUTO tourists! Before leaving call 1462 W. Washington. Attrac. proposition for road or home town. No invest.

LADY going to Chicago will render services in exchange for fare. Ph. OL. 1431 between 2 & 4 p.m.

OHIO, going Saturday, have room for 2, share expense. 1744 11TH ST., Santa Monica.

MINNEAPOLIS, near future, closed Studebaker, take 2. HO. 4353.

TWO want trans. Boston. 50-50 gas, oil & driving. Ref. ME. 5053.

EXP. nurse's pleasant home for aged or convalesc. Reas. rates. BE. 7002.

GENT. wants Chi. by auto. Share exp. Address B. box 45, Times Office.

AUTOS FOR HIRE—With or Without Driver —3B

CHANDLER SEDAN

SPLENDID DRIVER. YOrk 4872.

BUICK sedans, Hollywd. Auto Finance Co., 6636 Hollywd. Blvd. GL. 0442.

INSURED new Buick sedan, $1.50 hr. Owner drives. A-1 refs. 594-291.

BUICK brougham '26, Holly Auto Finance Co., 6636 Hollywd. Blv. GL. 0442.

NEW CLOSED CAR. Owner drives. Reas. rates. Ph. DUnkirk 7861.

BEAUTY SHOPS—And Women's Select —3-5

THE MANAGEMENT OF THE

Daylight Beauty Parlor

Take Pleasure in Announcing the Opening of their Parlor at

902 S. Broadway
ENTIRE THIRD FLOOR
32 OPERATORS
TEA SERVED 10 TO 4
PHONE TUcker 2216
M. A. THOME, PROP.

MacDONALD'S Hairdressing College, 732 S. Broadway. Per. wave $7.50; complete head. No water or finger-wave necessary. Guaranteed.

SPECIAL—$7

PERMANENT WAVE. NESTLE Circuline. Kerns, 126 W. 3. MU. 1951.

OLD FACES MADE NEW— MME. NELL E. ANDERSON, 215 S. Broadway. MEtropolitan 2784. Mem. L. A. Chamber of Commerce.

OIL, PERM. WAVE, $7.50

Natl. Wave Co. 4th & Bwy. TU. 7147.

BAGS, PITS, SCARS, WRINKLES, freckles, superfluous hair, etc., rem. De Clifford Sys., 806 Brack-Shops.

PERMANENT wave, $7; 4 months' care free. Ringlet ends, no kinks. Cor. Hoover and Vernon. AX. 2846.

FACE SPECIALIST, Wm. H. Newman, 210 New Orpheum Bldg. VA. 2893.

FRANCIS LEE FACE Rejuvenators. 2875 W. 15th st. Phone EM. 8062.

REDUCING ankles, results guaranteed. 1404 N. Highland. GL. 6479.

"Eugene" Permanent Wave "Nestle" Rm. 604, 323 W. 6th. ME. 3622.

THE IRENE HOBSON Exclusive Toilet articles. 3100 Wilshire Blvd.

MOUSON perfume is different. 301 Hibernian Bldg., 4th & Spring.

SURE, SAFE REDUCING. Blood Wash System. 747 S. Hill, Rm. 217.

PERSONALS—Business —3

CONVERT your KNOWLEDGE into CASH. I pay $5 for information that enables me to enroll a student at oldest and largest business college. Send the name and address of YOUR prospect today. Confidential Field Representative. Box 951. Station C, L. A.

BEFORE BUYING SEA BREEZE BEACH CLUB membership, communicate with MR. CULVER, 504 Pacific National Bank Bldg. TR. 7278, in regard to transfer fee.

ARE YOU WORRIED Over family or business troubles? If so, let us help you. NICK HARRIS DETECTIVES, WE. 6321. 272 Cham. Commerce Bg.

TO rent or sell your house, why not have new up-to-date lighting fixtures? Liberal allowance for old ones in exchange. Registered electrician. Phone evenings only. OLympia 6768.

ANCESTRY—Let an expert trace your ancestry. For information or interview address Genealogist, 1147 W. Jefferson.

COLLECTIONS from deadbeats, quick action. Reduced rates. GUARANTEE Agency, 770 New Chamber of Commerce Bldg. WE. 8414.

PHYSICIAN, nerve specialist, living this summer at Big Bear Lake, wishes patients or otherwise. Man and wife preferred. WA. 7523.

"LOUBERT FOR MEMBERSHIPS." We buy, sell & trade in golf, beach & athletic clubs. Dockweiler-Loubert Co., 312-212 Quinby Bldg. TR. 6306.

HOME wanted, country preferred, for elderly lady in good health, but suffering from loss of memory. Address B. box 156, Times Office.

CLUB MEMBERSHIP EXCHANGE, 701 Spring Arcade Bldg. FA. 3158. 415-A Taft Bldg. Hollywd. GR. 8367.

AUCTION BRIDGE

Expert instruction. GLad. 2497.

BRING your ideas to S. A. WYLLIS, consulting mechanical engineer, to be developed. ME. 4666. 601 S. 3rd.

LIFE membership, no dues, Artland Club. 25 per cent discount. Terms. Phone Owner mornings. RO. 4795.

WILL Mason or C.S. who is able assist lady to carry valuable property? Address B. box 56, Times Office.

CLUB MEMBERSHIPS. I pay cash but give buyer a year to pay. Est. 1920. "Club" Brace, Detwiler Bg. TR. 5929.

SINGER, soprano, wishes pos. in choir or radio. Sunland 889, Sunland, Cal.

FALSE TEETH REPAIRED. 434 Bryson Bg. 2d-Spg. (Op. eve.) TU. 9397.

LIFE membership in Gables Beach Club for sale. $500 net. OR. 4420.

VOILE dresses made to order $3. Silk $5. Sleeveless ensembles $10. 592946.

FOR rent, reas., exclusive small ballroom for social affairs. HO. 7867.

BARGAINS in all club memberships. Miss Condon, 501 Taft Bldg. GR. 1756.

FREE SCREEN TEST. 1329 GORDON ST.

R. E. LEE, 5605 Marmion Way. Circles Mon., Thurs. eve. Adv. GA. 3972.

HOLLYWOOD Country Club memb. for sale. $145. 590750. Mor.

Inquiries, Missing People —4-A

LILLIAN, please write, I am worried. G. K.

CHURCH NOTICES—Liberal and Orthodox

Liberal —5

Rev. Myrtle L. Shannon, con. daily cir. Mon., Thur. eve. 228 W. 11. AT. 7717.

BUSINESS ANNOUNCEM'TS—Miscellaneous —6

$1 WATCH HOSPITAL. Watches repaired this week $1. Materials furnished, sold at wholesale. Hands 25c, mainsprings 50c, crystals 25c, cleaning $1. Work guaranteed 2 yrs. Please bring this ad. 408 S. Broadway. Opposite the Broadway Dept. Store.

MEXICO: Pedro Irigoyen's widow should not lose the El Monumento property, Monte Cristo Company, 704 South Spring St. defending. Amparo filing suit for vindication, also before State Department.

ALL CLASSIFIED ADVERTISEMENTS FOR THE SUNDAY TIMES MUST BE RECEIVED BEFORE 7:30 P.M. SATURDAY. GET YOUR ADS IN EARLY.

ADVERTISING prepared & placed in your choice of 6000 publications. No fee. 801 West Pac. Bldg. WE. 8635.

DOUGLAS PRESS, printing all kinds. 1000 printed bus. cards, $2.50 up. 725½ S. SPRING. FAber 1288.

FURNACE & chimney work. CAMPBELL THE STOVE MAN. AX. 0510.

AWNINGS, windows, $5; stores, $15. CAMPBELL AWNING CO. AX. 0510.

Attorneys, Counselors —6-A

ALL LEGAL MATTERS, JACK P. LEONARD, 902-904 Broadway Arcade. TU. 7665.

ADVICE free and confidential. Wick Matthews, Atty., 210 Douglas Bldg.

Atty. M. L. Grossman moved from 227 Mer. Nat. Bk. Blg. to 1035 same bld.

FREE law, family matter, estate. 20 yrs.' exp. 546 Douglas Bg. Eve. 5-7.

Professional Services —6-D

ARTIFICIAL teeth rep. on short notice. Rm. 408, 315 S. Hill. ME. 0989.

Auctions, Auctioneers —6-H

AUCTIONEERS—C. H. O'CONNOR & SON. Real estate & household furnishings. 641 S. WESTERN AVE. WA. 8174.

Patents, Patent Attorneys —6-M

HAZARD & MILLER. H. Miller, 8 yrs. member of exam. corps, U.S. Pat. Office. Hazard's book on patents free. 502-4 Central Bldg., 6th-Main.

INVENTORS gain by my experience. KRUGER, pat. atty., 405 S. Hill.

MARTELL, Pat. Atty., 20 yrs.' L. A. Free advice. 124 W. 4th. Rm. 471.

BUSINESS ANNOUNCEM'TS—Miscellaneous —6

Patents, Patent Attorneys —6-M

WILL finance, develop & put on market an invention of merit, or will buy outright. State clearly nature of invention in first letter. Address P. box 247, Times Branch.

FOR SALE, two patents for brooder which considered the best up-to-date. M. Tateoka, R. 2, box 91-B, Gardena, Cal.

F. E. Maynard, Reg. Patent Atty. Free information. 20 yrs.' exp. Trademarks copyright. 215 W. 9TH ST.

Collection Agencies —6-R

BAD debts, no col. no charge. F. A. Gray, 526 Bryson Bldg. TU. 2466.

ROSS Col. Agency, 824 Loew's State Bldg. VA. 9415. No coll. no charge.

EDUCATIONAL — SCHOOL, College, Private Instructions —7

ARMATURE WINDERS

are in demand. Big wages to skilled men. You can become an Armature Specialist in a short time. Practical, thorough training. Small cost. If you want to get into this money making field visit us TODAY or write for facts. Investigate our earn while you learn plan. Open Monday and Thursday evenings. NATIONAL ELECTRICAL SCHOOL, 4006 South Figueroa Street.

COUNTY teachers exams. July 1 & 2. Twice a year. 85% of those coaching with us pass the exams. Classes day and night. ENROLL NOW. KURTZ EDUCATIONAL SERVICE, 419 Hollingsworth Bldg., 6th & Hill.

TEACHERS' CERTIFICATE EXAM. July 1 and 2, L.A. county. Enroll now for preparation. L. A. Coaching School, 1409 W. 9th st. DU. 1416.

PRIV. tutoring, all gram. & high subj. Low rates. H.S. prin. DU. 2868.

Musical, Dramatic —7-A

JAZZ Piano lessons, saxophone, clarinet, violin. Phone for circular. Winn-Kearney, 942 S. Bdy. VA. 2249.

COMPETENT piano teacher takes beginners. Special price. Priv. lessons. 734 S. ORANGE. OR. 4494.

PIANO lessons given in exchange for general work. Exp. EM. 2125.

LADY teaches violin, piano, guitar, banjo, clarinet, ukulele. DR. 6523.

WANTED—GOOD VOICES. Community Opera. GLadstone 3265.

Professions, Languages —7-B

SPANISH, English, summer classes begin this week. 3 mos. $5. Phone VA. 4852. Rivas School, 145 South Broadway, Suite 414.

Professor Alcocer

SPANISH TEACHER
2814 ELLENDALE PLACE

CLASS in Spanish conversation Tues., May 10, 7 p.m. 10 les. $5. AN. 9594.

Dancing —7-C

DANCING

LESSONS 50c PER HOUR. PRIVATE AND PRACTICE. BEGINNERS' 9 HR. COURSE, $4.50. 75c—STRICTLY PRIVATE—75c. ORCHESTRA MUSIC. DANCING EVERY AFTERNOON AND EVENING.

Wilson Dance Studio

417 W. 5TH ST.
PHONE MU. 9875.

ONLY private exclusive ball room school in L.A. Not a public dance. Private lessons 75c—practice free. EDER'S PRIVATE SCHOOL, 520 SO. BROADWAY. Above Tait's. FAber 1792.

CINDERELLA Dance Studio, 6th and Olive sts. TU. 7351. Busy business people, we have exp. instr. teaching priv. 11 a.m.-11 p.m. MR. ASCH.

NATIONAL COLLEGE DANCING. $5 COMPLETE COURSE $5. PRIVATE & PRACTICE. 730 S. GRAND. VA. 1912.

AN exclusive school of dancing, private lessons by appt. HO. 7267.

ORPHEUM Dance Studio. Private lessons 50c. 721 S. Hill. TU. 7030.

CONTRACTORS—And Builders —8

Complete Financing

Will buy lot and build with small payment or finance on your lot if nearly clear. Kyle Howard, 809 Edwards & Wildey Bldg. VAndike 6555. TR. 0595.

A CLEAR LOT NOT NECESSARY—We will build you either home or income by our new plan. Open evenings. Phone VAndike 2291. BUILDERS' FINANCE ASSN., Inc. 412 Laughlin Bldg., 315 S. Bdwy.

Builders Attention!

Lots for sale on T.D. basis, back of 1st mtg. High class district. Call TR. 5555.

6% Bldg. loans, we finance 100%. Not necessary to have clear lot. Free plan service. Estimates. Thompson Const. Co., 504 Sun Bldg., 7th and Hill. VA. 6785.

DOWD & SWANSON

CONTRACTORS. WE FINANCE. 216 Hobso Blg., 6th-Western. WA. 6614.

ERIC FLODINE

General contractor. 100% finance. 1449 W. 56th st. VErmont 0726.

GARAGE $45 up, any size, anywhere. Shell of small house, $150. 612 W. 54TH ST. A. M. WILSON. AX. 8781.

STOCK PLANS 1c floor ft. Special 3c. BUILDERS' PLAN SERVICE, 6073 Beverly Blvd. WA. 5896.

SPECIAL SALE sash, doors, etc., this week. Exceptional bargains, all new. Sunset Mills, 6600 Lexington ave.

CARPENTER contractor. Bungalows, garages, additions. Lowest prices in city. Plans free. DR. 1857.

Pacific Mutual Const. Co.

626 San Fernando Bldg. TU. 6320.

PAINTING, TINTING AND PAPERHANGING. PRICES REAS. WORK GUAR. DAY OR CONT. ME. 8461.

CONTRACTOR & builder will finance part. HELDT. OX. 2782.

GEN. contr. & store fronts. Spec. kitchen cab. 5427 Compton. EM. 4046.

PAINTING, tinting, papering & air-brush wk. C. N. Roberts. DR. 2409.

DRAINBOARDS REPLACED OR NEW. Tile & composition. AX. 9492.

PLASTERING, small jobs, old work a specialty. AX. 3156 or HU. 6275.

GARAGE $50 erect.; 4 rms. $2100; 6 rms. $2250. We finance. TH. 3795.

PLASTERING BY DAY OR CONTRACT & REPAIR'G. Ph. AX. 6658.

PAINTING, paperhanging, tinting. 10 mo. to pay. Work guar. HU. 3216.

WANTED—Repair work on Bldgs. Day work or contract. BE. 9139. K. Stine.

GARAGES, A1 lumber, erected. 10x16, $60. 12x18, $67.50. Terms. AX. 5441.

Bids Wanted —8-F

CONTRACTORS, SEE THIS WEEK'S ISSUE OF SOUTHWEST BUILDER & CONTRACTOR. 156 S. HILL ST.

Cement Work —8-D

CEMENT WORK, ALL KINDS, day or contract. Mixer. DR. 6513.

CEMENT work. Can't be beat on low prices. Guaranteed work. GAr. 1942.

Roofing —8-K

ROOFS REPAIRED AND RECOVERED. Any kind. CA. 3079.

Bids Wanted —8-F

WANTED—Bids on new plumbing. Apply 2000 MIRAMAR ST.

Hardwood Floors —8-K

Hardwood firs. laid, old refinished like new, all wk. done by new type elec. mach. Prices reas. OL. 5206.

HARDWOOD floors machine sanded, cleaned, waxed. Hansler. EM. 7214.

FLOORS CLEANED, SANDED, WAXED, REFIN. SMITH. OL. 6754.

Engineering, Drafting, Surveying —8-B

PLANS, maps, designs drawn up. Daniel McFarland. STORRIE, CALIF.

EMPLOYMENT

WANTED—HELP—Male

ADVERTISEMENTS under this heading are restricted to those offering bona fide positions without any investment required. Positions requiring an investment will be found under the heading: "Investments Required." Educational ads will be found under the heading: "Educational—School, College, Private Instructions." "Business Training Courses and To Learn Trades."

Miscellaneous —10

WANTED—Special salesman with car to call on local druggists and grocers. Permanent position with good opportunity. Salary to start $30. Give age and record of past exper. Address Y. box 568, Times Branch.

EASIER SALES. GOOD COMMISSIONS. Permanent work offered ambitious, energetic men on city sales force. Outfit free. 936 Loew's State Bldg.

COOK or man & wife to lease restaurant in mining town. Very good proposition. Call at MURRAY & READY EMPLOYMENT AGENCY, 504 Towne Ave.

CAPABLE coffee house manager. Permanent place for right party. Address B. box 148, Times Office, giving references, age and experience.

FILIPINO not over 35, for cooking & general housework, no laundry, family of 3. $90. Must furnish references. Call RO. 6548.

WANTED, experienced operators & investigators; full details in letter. Address Y. box 503, Times Branch.

MARRIED RANCH FOREMAN. Citrus and alfalfa....$125, house. Hummel Bros. Agcy. 529 Towne ave.

AUTO mechanic, 65c hr. Centrifugal dryer operator (soda plant) 55c hr. Acetylene welder (own outfit) 80c hr. & bonus. Truck mechanic, $25 week. Ornamental iron blacksmith, $6 day. Auto enameler, $1 hr. Sheet metal worker, $8 day. Wood carver, $6 day. Janitor, $50 mo. & room. 2 milk solicitors. Electric elevator operator, $105 mo. Married nursery man. Truck driver, $100 mo. Chicken picker, $30 wk. Slaughterhouse butcher, $120 mo. Comb. waiter-houseman, $50 mo. & fd. Houseman, $40 mo., fd. Flunkeys, $60 mo., fd. Dishwashers, porters, etc. 2 ranch teamsters, $2.25 & bd. Ranch hand (run binder) $2.50 & bd. Irrigator (with car) $3.50 day. Orchard hand, $3 day. Hay press feeder, $10 ton, bd. Wire tier, $10 ton, bd. Ranch hand (married or single) $85 mo. & house. 2 milkers, $90 mo. & fd. 3 milkers, $100 mo. & bd. Dairy hands $65 mo. & fd. Married ranch hand (man milk & care for chickens) (wife cook, etc.) $115 mo. & fd. Janitor & maid, $100 mo. & apt. 2 married orchard men, $90 mo. & house. Asst. section foreman, 54c hr. 10 sewer laborers (in city) $4 day. MURRAY & READY EMPLOYMENT AGENCY, 504 Towne ave.

MEN WANTED

2 neat-appearing men to drive retail milk route. Permanent & congenial connection with old established company. MUST HAVE $100 CASH BOND. Address Y. box 369, Times Branch.

WANTED—Japanese or Chinese cook, housework, wash care & garden. Family 2 adults, 2 children & nurse. Nurse has own kitchen upstairs for children. Applicant must be clean, honest, efficient. References required. School boy, $20. Full time worker, $65. Call before 9 a.m. or after 6 p.m. WH. 1231. 342 S. McCADDEN PLACE. Corner 4th st., city. Take R car marked La Brea.

WE need good men! Leading creamery wants neat appearing men for retail routes. Work is steady with opportunity for advancement. Must be progressive salesmen and have $100 cash bond. Routes in Los Angeles and nearby cities. State age, references and qualifications or no attention will be paid to letter. Address Z. box 561, Times Branch.

CREDIT MEN

Sales experience. Must have references. Monday, 9:30 A.M. 2250 WEST VENICE BLVD.

WANTED specialty salesman with car to live in Fresno and travel San Joaquin Valley, calling on druggist and grocery trade. Position offers a permanent position with a splendid opportunity for advancement. Address Y. box 516, Times Branch.

WANTED—Specialty salesman with car to live in Fresno and travel San Joaquin Valley calling on druggist and grocer trade. Permanent position. Good opportunity. Reply in detail, giving age, past experience, etc. Address Y. box 569, Times Branch.

WANTED specialty salesman with car to call on local druggist and grocery trade. A permanent position with a splendid opportunity for advancement to the man who can show results. Salary to start $30. Address Y. box 515, Times Branch.

3 LINEMEN. POWER & TELEGRAPH WORK. FREE FARE NORTH. $6 DAY. APPLY C. & C. EMPLOYMENT AGCT., 535 TOWNE AVE.

WANTED—Colored man, single, who can cook, assist with house cleaning. Small family adults. State experience, salary, reference in 1st letter. Good son. for man with A1 record. Address X. box 288, Times Branch.

WANTED, landscape architect, must be good salesman and nurseryman and have some knowledge of the florist business. Opportunity for the right man. Address B. box 280, Times Office.

BOOKKEEPER, accts. rec., auto exp. Salary $125; clerk & typist, auto exp., salary, $100. Multigraph opr., $100. Automotive Agencies, 1303½ S. FIGUEROA.

CHINESE chef, $125; 2nd, $75. Kitchen man, $60, board & room, country. TUCKER EMPLOY OFFICE, 211½ W. 2nd st.

SALESMAN for wholesale bread route. Give full particulars of past experience, age, etc. Address B. box 255, Times Office.

AUTO HELP, Fender men, mechanics, serv. sta. opr., tire vulcanizers. AUTOMOTIVE AGENCIES, 1303½ S. Figueroa.

SECOND BAKER wanted, yng., must be quick, $30 wk. start. 1349 4TH ST., Santa Monica.

AUTO MECHANICS, CAR WASHERS, sanders, rubbers, parts man, etc. AUTO EMP. AGY., 702 E. 6th st.

YOUNG man to assist college 2 hrs. daily for tuition. EFFICIENCY BUSINESS COLLEGE, 747 S. Hill.

WANTED, photographer to take 100 landscape views in No. Calif. Rm. 311 Sun Finance Blk., 6th & Olive.

WANTED—Collector with light car. Must give bond & know city. 347 DOUGLAS BLDG.

RANCH FOREMAN, Co. Ranch, Citrus and alfalfa....$95, R. & B. Hummel Bros. Agcy. 529 Towne ave.

MAN competent to operate automatic do-nut machine. 119 W. PIKE, Long Beach.

WANTED porter, colored, for barber shop. 347 7TH ST., San Pedro.

WANTED—Boy to learn sign business. Small wages to start. 515 W. 8 ST.

MAN for clean steady work, good pay. 4006 SUNSET BLVD., Sanborn Jct.

$30 a week to man with car who qualifies. 2724 W. SLAUSON.

WANT man, assist generally. Marie Tearoom, 6251 Hollywood Blvd.

Store and Office —10-A

PROGRESSIVE manufacturing concern, conducting several branches, has attractive opening for competent office manager. Want experienced man who is energetic, capable of handling a large office force and qualified to devise new systems. Practical knowledge of accounting required. Applicant's reply held confidential, but to be considered must give full account of experience, qualifications, age and references in first letter. Address B. box 41, Times Office.

APPRAISER solicit., coml. eng. Open. Manager, Cal. mtg. loan exp. $250. Escrow men, Calif. exp. ....$150-$175. Firmgr., young, tall, ret. $125-$150. Adding mach. opr. ....$100-$110. Burr. bkprs., entry, & loc. $100-$125. Steno., young ....$100. Stock clerks, hrdwe. exp. ....$90. Organization Builders Emp. Agcy. 490 Central Bldg., 6th & Main sts.

CREDIT man, wholesale ....$200. BKPR., under 30 ....$165. STENO.-Sec'y, young ....Open. BURROUGHS bookkeepers ....$170. OFFICE boys ....$65. Los Angeles Com'l Service (Agy.) 307 Van Nuys Bg., 7th & Spring.

ACCOUNTANT, 22 to 30, large cooperative corporation. Duties of accountant and chief clerk. Ability, initiative, personality, neatness required. State experience, references, nationality. $165. Address Y. box 366, Times Branch.

GROCERY CLKS., 25-30, married. $100. FRUIT STAND CLKS., 25-30 .$100. STENO., traveling, R. & B. & $75. HDW. ORDER CLK., 2 yr. exp. $90. Pacific Audit & System Co., Inc. 829 Story Bldg. (Agy.) 6th & Bdwy.

WANTED—Excellent penman for night posting. Hours 7 p.m. to 4 a.m., 5 nights a week. Permanent position. Apply in own handwriting, giving age and phone number. Address Y. box 521, Times Branch.

WANTED—Man with experience in escrow work. Capable of handling escrows for well established mortgage company. Permanent position. Replies held strictly confidential. BOX 37, Times Office, Pasadena.

CREDIT man, wholesale cloth. Open. Steno., Elliott-Fisher oper. ....$110. Steno., lumber ....$125. Grocery clks., 21-35, marr. ....$100. BUSINESS SERVICE BUREAU, 312 Spreckels Blg. 714 S. Hill. (Agy.)

SUMMER in the north. Vacation position for college student or teacher, in northern part of State. Fares paid. $275 for 3 months, $310 for 10 weeks. Call Room 629, 117 W. 9.

STENOGRAPHERS (2) ....$75-$100. STOREKEEPER ....$110. JUNIOR clerk, live home ....$50. CONSOLIDATED AGENCIES, INC. 215 W. 7th st. (Agy.) Suite 932.

CLERKS, Americans preferred, single. Knowledge of Spanish and office experience required. Commissary work out of city. Address Box 780, Arcade Station, L. A.

CHIEF CLERK

Purchasing dept. exp. with large corpn., under 40, country, $175. Hummel Bros. (Agy.) 529 Towne av.

DIRECT advertising sales and contact man. Must know local field and have previous direct-mail advertising experience. Apply BLUM'S ADV. AGENCY, 618 S. Spring.

WANT clerk for Santa Monica store. Must be Elk or Mason & good talker. Phone Room 753, Trinity Hotel.

GROCERY & fruit men. Good fut., $100. SUMMERS & SUMMERS, Agy. 216 Consolidated Bldg.

CLERICAL, 18-20, lv. hm., ad. opp. H. S. Grad. ....$75. B. & I. Agcy. 508 Pac. Mut. Bldg.

Salesmen, Solicitors —10-B

HOUSE & lot salesman at once. Good permanent proposition for high class man. MR. DOWNS, 718 S. Bdwy. Third floor. TR. 6751.

HUGH EVANS & CO. can always use a good real estate salesman. Call ME. 3148 for information.

WANTED—HELP—Male

Salesmen, Solicitors —10-B

MEN

TOP NOTCHERS

MOST SUCCESSFUL SELLING ORGANIZATION ON THE PACIFIC COAST WITH YEARS AND YEARS AND YEARS OF WORK AHEAD

Needs 20 Men
For 20
Suburban Cities
as
Local Managers
Extraordinary
Co-operation
From the Home Office
in Los Angeles

MOTION PICTURE LECTURES AND ILLUSTRATIONS THE LIKE OF WHICH HAS NEVER BEEN SHOWN BEFORE, MAKES IT POSSIBLE FOR MEN OF THE RIGHT TYPE TO MAKE MONEY RUNNING UP INTO FIVE FIGURES. THIS IS NOT A HOOP-LA, HOORAH ARRANGEMENT, BUT A BONA FIDE, DIGNIFIED, ESTABLISHED GOING CONCERN, SETTING BACK FIRES IN THE OUTLYING TERRITORY.

Apply at Once
BY WIRE OR LETTER TO
W. BOX 457, TIMES BRANCH.

ACTION

HARRY MOORE

Earned $2200 in commissions in April in

CHEVY CHASE

Opportunity for three more good men.

Apply from 8:30 to 11 in the morning to

ROOM 1239
Pacific Mutual Bldg.

Look Into This

We have been 4 years lining up an outdoor recreation plan. It is ready now. People are beginning to plan their camping and fishing trips for this summer. We have just what they want and need, and have proven that it will sell. We want salesmen to work from leads mailed in to us. Full co-operation. Commissions daily. Openings at Pomona, San Bernardino, Riverside and Pasadena.

SEE SALES MANAGER
10-12 or 2-4
710 Merritt Bldg.

WANTED—

SALESMEN

ESTABLISHED AND FULLY FINANCED COUNTRY CLUB now operating needs

5 MEN

TO CALL ON APPLICANTS who have visited the Club. Club has 250 members who are assisting in present membership campaign.

THERE ARE REAL LEADS OF INTERESTED PEOPLE AND WE WILL ONLY FURNISH THEM TO REAL SALESMEN.

811 S. HILL

I WANT two salesmen desirous of joining a high-class organization who will appreciate selling something of which they can be proud and who will make the most of a real opportunity to make money. While this is strictly a commission proposition, I will help an able and ambitious man to make money from the start. See Mr. Zink, with the John A. Evans Corporation, 5433 Sunset Boulevard.

SECURITY SALESMEN

Did you ever sell a listed stock on an advancing market? That's what we have waiting for you. Market has advanced from 10c to 20c in 5 days. Plenty of leads.

DON'T MISS THIS!

SCHWAB & COMPANY
318 LINCOLN BLDG.

Bond Man Wanted

One of the leading bond houses of the Pacific Coast has opening for young man, 25 to 35, who desires to learn the bond business. Previous financial experience unnecessary, but sales experience in some other line is essential. The desire to work hard, good personality & high character are absolute requisites. State your qualifications fully in 1st letter. Address Z. box 545, Times Branch.

MAN 25 to 35 yrs. who has had sales experience on washing machines, classified ads, building a laundry route, cake route or similar work requiring real ability plus lots of action. Must own a car or have enough money to make 1st payment on one. We pay salary and commission, but it is a hard job. See Mr. Jackson at 9 a.m., at 1929 SO. FIGUEROA.

MAN with Ford car to represent and sell positive contact, water-proof timers. It will start any hard-starting Ford on the magneto under water or in cold weather. The harder they are the better we like them. Give your motor the same ignition as any car. Exclus. terr. to right party. Adam Good Mfg. Co., 1421 W. Jefferson.

FLETCHER PARK

Is the best set-up in the city today. Come in and make us prove it. Ask for Mr. Riser.

515 SUN FINANCE BLDG.
6th & Olive.

SALESMEN wanted, 2 young men who are trying to make a future for themselves. Must be willing to work. Exp. unnecessary but possibilities unlimited. This is no subdivision scheme and automobiles are not necessary. Apply bet. 9:30 & 12 o'clock. 850 ROOSEVELT BLDG.

SPECIALTY SALESMEN

Of proven executive & sales experience & ability for highest class advertising plan. Exclusive territory for those qualifying. Mr. BALDWIN, 415 Chamber of Commerce Bldg., 9-10 a.m. & 4-5 p.m.

TWO experienced salesmen with cars. We are manufacturers of a well-known building material commodity. If you are interested in making a good income and ambitious for advancement write. Address B. box 94, Times Office.

"WAR TIME MONEY"

Salespeople for the only thing of its kind in the U.S. Entirely new. Managers wanted. Apply 720 FERGUSON BLDG., 3rd and Hill. MR. COWIN.

WE can use one more R. E. salesman. Our salesmen are making money, but they are real go-getters. We are in the heart of the business & mfg. dist. Call in person. BROWNELL & TODD, 200 W. Slauson ave., Huntington Park.

WANTED — Experienced automobile salesman. Must have clientele. Opportunity to make big money in almost virgin territory. Vermont Nash Co., 4024 So. Vermont. Phone VE. 9957 for interview.

MAN looking for opening with a future can make excellent connection with large firm selling elec. refrigeration. Our men averaged over $100 per week last month. SERVEL CORP., 1630 W. 7th st.

WONDERFUL opportunity for salesmen who have had experience in selling Willys-Knight automobiles. Apply Claire Motors, 6512 Washington Blvd., Culver City.

WANTED—5 men to help take orders for Cascade water. Big commission, steady work. CASCADE WATER CO., 4554 York Blvd. AL. 1141.

MEN (middle age) can make $10 to $25 a day, repeat orders, exclusive orders. Call 2 to 4 p.m. 207 E. 38 st.

EXPERIENCED insurance man, exceptional oppor. Mr. Cunningham, 1206 MERCH. NAT. BK. BLDG.

WANTED—2 R.E. salesmen to operate office. 4823 W. ADAMS. EM. 3270.

WANTED—HELP—Male

Salesmen, Solicitors —10-B

Opportunity Knocks!!

The Rondith Corporation

DEVELOPERS OF "BRAND-PARK ESTATES" IN GLENDALE HIGHLANDS WHERE ESTATES COST LITTLE & ADVANTAGES ARE MANY, ARE IN NEED OF A FEW REAL SALESMEN. THE BIGGEST ADVERTISING & BUILDING CAMPAIGN EVER PUT BEHIND A DEVELOPMENT NOW STARTING, AND ALSO PAYING THE LARGEST RATE OF COMMISSIONS AND SELLING AT THE LOWEST PRICES EVER OFFERED ON THIS CLASS OF PROPERTY.

COME OUT TO THE PROPERTY ON SUNDAY OR ANY OTHER DAY AND SEE THE ACTIVITY.

KENNETH ROAD AT HILLCREST, GLENDALE.

L. A. phone TRinity 8601.
Glendale phone Glendale 6913.

WANTED SECURITY SALESMEN

Preferably Those Who
Have Sold
Mining Stock.
Live Deal.
Plenty Of Support
See
Mr. Ferris
Between 10 and 12 a.m.
Third Floor
631 S. Spring St.

SALESMEN & SOLICITORS

WITH CLOSED CARS

DANA POINT

BOYS:

We looked around for something that was really good. We found it. Come see us. Let us tell you about it, then join the happy family. Everything going fine. A chance to make real money. You will agree with us. Your future lies here. Success to you.

Another S. H. Woodruff Development

HARRY BOISE
3909 West 6th st.
Call Mondays, Wednesdays & Saturdays from 9 to 11 a.m. and 2 to 5 p.m.

SALESMEN

If you are desirous of making permanent connection with one of the best established financial houses in Los Angeles, where character and ability are the necessary qualifications—whether experienced or not, I can possibly place you. Four additional men are required to augment our present representative sales group of twenty-two men. Call between 10 and 12—2 and 4 daily.

W. C. BASKETT,
Suite 321, Stock Exchange Bldg.
639 So. Spring St.

SALES MANAGERS ATTENTION

Sales managers wanted in every city in California to sell our first mortgage monthly installment bonds bearing 7% interest compounded semi-annually, secured by leading trust and sponsored by leading business men and bankers. Our liberal commission plan should earn you from $500 up per month. An interview will convince you. GUARDIAN INVESTMENT CORP. 811 Van Nuys Bldg.

LAND SALESMAN WANTED

We furnish leads and pay gas money. Roosevelt Farms are selling. See Branch Managers at the following offices before 9:30 A.M.: Pasadena, 22 N. Catalina; Long Beach, 20 American ave.; Whittier, 224 W. Philadelphia; Monrovia, 427 W. Palm; Huntington Park, 561 South Pacific Blvd.; Riverside, 682 Market st.; or GEN. SALES MGR., 350 S. Hill st., L. A.

HUDSON-ESSEX ARE SELLING LIKE WILDFIRE. OPENING WITH THE DISTRIBUTOR FOR A REAL LIVE WIRE. BEST PROPOSITION IN TOWN. SEE MR. WOLFF, WALTER MURPHY MOTOR CO., 932 S. HOPE.

SECURITIES SALESMEN

Wanted, a few high-class experienced men on the big new Hollywood-Roosevelt Properties Corp. Real support. Good leads. Gunsaul, 207 Pac. Nat'l Bank Bldg.

Do You Need Money

I want 3 men to assist in taking orders for "SPARKLETTS," California's Finest drinking water. "IT'S CERTIFIED." See Mr. Lynn before 11 A.M. SPARKLETTS WATER CO. 4516-18-20 York Boulevard. TAKE "E" CAR.

SALESMAN wanted, strictly commission basis, "Chees Kloth Pak," put up by N. Y. firm. Over a million sold. Cheese cloth in attractive packages for Department, Hardware, Paint, Mail Order, Syndicates and Auto Accessory Stores. Firm representative now in town. Address B. box 161, Times Office.

READ THIS

And if you meet with these requirements, see me at once. Man with executive ability, neat appearing & real estate or real sales experience. Something different & going over big. B. M. Olden, 300 Grt. Rep. Bldg., 5th & Spring.

NATIONAL expansion creating opportunity for local man as traveling division managers for east and west territory. $200 monthly guarantee and expenses. Small temporary investment in merchandise is necessary. The HOLLYWOOD CO., 1604 Cahuenga Ave.

SEMI RETIRED MEN

Desirous of part-time employment may find satisfactory connections with substantial returns. Call between 1 & 4 p.m. 421 Coml. Exchange Bldg., 8th & Olive.

WANTED: District managers and salesmen to represent one of the finest, strictly automobile insurance companies doing business in this State. The Belt Auto Indemnity Assn. 408 Com'l Exch. Bldg., 8th & Olive.

SALESMEN

2 new subdivisions long held in reserve, Hollywood-Glendale, with or without auto. Special commission schedule. J. C. GANNON, 529 W. 5th St. Dickinson & Gillespie Corp.

SALESMEN & SALESLADIES

With good cars, excur. method. We challenge invest. more prospects than can handle, every day bet. 9 & 11. Mr. Partridge, 678 S. Vermont.

SALESMEN! Side line or straight. Every fountain prospect. Cone Sundae mach. Sells itself. Convincing. Big money to workers. You're paid daily. 1615 S. Vermont.

MAN of neat appearance who appreciates a permanent position with a future. Drawing account. See Mr. Hughs, 1107 W. 7th St.

FEW young men needed for special sales work. C. R. STOWELL, personal interview, 403 Hillstreet Bldg., 5th and Hill sts.

TWO SALESMEN for splendid new apt. house and bungalow court SPECIALTY. Call on owners. Mr. Strebel, 724 S. Flower, before 10:30 a.m.

4 NEAT-appearing men for order dept. Exper. not essential. Salary & commis'n pd. daily. 627 S. Bdwy. R. 412.

50 AGENTS to sell accessory for cars. 50% profit. 5306 Melrose.

WANTED—HELP— Female

Store and Office —11-A

ELLIOTT-Fisher book-keeping machine operator. Excellent opportunity in large manufacturing firm for experienced girl wanting permanent position. In reply state age, experience, religion, height, weight and salary expected. Address Z, box 507, Times Branch.

AUTHOR will engage secretary capable of criticizing & properly constructing stories. Must be efficient and fast on typewriter and note. Please do not apply unless you have had experience with author or editorial dept. of magazine or newspaper. Address Author, P.O. 873, city.

CASHIER, stock & bond exp. $150
A-1 LEGAL steno. $150
STENO., credit exp. $125
SECRETARY, young $125
BEGINNER typist $75
Los Angeles Com'l Service (Agcy.) 207 Van Nuys Bldg., 7th & Spring

STENO., asst. bkpr. $90
STENO., legal or escrow $125
COMPT. typist $100
STENO., cable exp. $125
Pacific Audit & System Co., Inc. 829 Story Bg. (Agy.) 6th & Bdwy.

BKPR.-steno. (25-30) $125
Steno., asst. bkpr. $90
Stock Clerk, auto exp. $100
Beginner steno. $70
EMPLOYERS' SERVICE BUREAU 515 Merritt Bldg. 8th-Bdwy. (Agcy.)

A-1 STENO. $125
STENO.-CLERICAL $110
ASST. BKPR., MTG. EXP. $100
A-1 TYPIST ....$4 DAY
L. A. EMPLOY. BUR. (AGCY.) 618 CONS. BLDG., 6TH & HILL

STENO., asst. bkpr. $115
TYPIST, asst. bkpr., So. Pasa. $100
MONROE Opr. typ. $85
TYP. clerk, H.S. grad ....$65-$75
BUSINESS SERVICE BUREAU 312 Spreckels Blg. 714 S. Hill (Agy.)

TYPIST, good fig., age 22-25 ....$85
Steno., mtg. loan exp. $100
Bkpr., auto exp. $110
Typist-P.B.X., so. east $85
Consolidated Agencies, Inc. 931 Bartlett Bldg., 215 W. 7th st.

SALESWOMEN, thoroughly experienced in ladies ready-to-wear. Prefer women wearing size 42. SCHUMAN'S 609 WEST 7TH ST.

ACCURATE typist, filing clerk, gen. office work, adaptable personality. Exp. not nec. Starting sal. $18 with opportunity for advancement. Address B, box 217, Times Office.

LIGHT steno., good phone voice, Hollywood, $100, future. F. S. BEAVIS, Agency since 1912. "EVERYTHING HUMAN FOR THE OFFICE." Chapman Bldg.

EXP. steno. who can grasp bkpg. for gen. office work, one with personality & ability. State age, exp., etc. Address X, box 401, Times Branch.

OFFICE women welcome to our Monday night programs. Open meeting. Business Woman's Assn., 605 W. 7.

STENOG., fast, accurate, well educated, for country, $50 and home. FISK AGENCY, 548 Spring st.

EXP. bkpr. & typist, ½ day. Sm. mfg. business. State age, exp., etc. Address Z, box 599, Times Branch.

Business Training —11½-A

FREE SHORTHAND & TYPEWRITING with COMPTOMETER, BURROUGHS, ELLIOTT FISHER, UNDERWOOD, Bkpg. course. POSITIONS WAITING. Enroll now. FIGURES INST., 605 W. 7th.

STUDENTS may earn room, board & $30 mo. Part-time students pay only PART-TIME tuition. EFFICIENCY BUSINESS COLLEGE, 747 S. Hill.

WANTED—Ten ambitious girls may earn tuition by assisting with light office work half-days. McKay Business College, 612 S. Figueroa.

GIRLS earn $26 mo. & tuition in ½ day office positions & ½ day in school. Positions secured. UNION BUSINESS COLLEGE, 1007 S.Grand.

WANTED—Girl may earn board, rm. & $25 mo. while attending McKay Business College, 612 S. Figueroa.

Bell School—TU 9953
Shorthand Classes, day and night.

NURSES, bus. women, better yourselves. Day and night Lab. & X-ray courses. 212 Ferguson Bg. MU. 9635.

STUDENT can earn $26 mo. assisting office ½ days. EFFICIENCY BUSINESS COLLEGE, 747 S. Hill.

TYPING and filing, 6 weeks' course. KURTZ EDUCATIONAL SERVICE, 519 Hollingsworth Bldg., 6th-Hill.

SHORTHAND, Dillon, reporter & private teacher. Wilcox Bldg. 19th yr.

A GOOD school, Western Business College, 1026 N. Western. GL. 8504.

Salesmen, Solicitors —11-F

SALESWOMEN
This is CARNIVAL WEEK at Montebello. We want quickly 2 women to ass't Branch Mgr.; 1 woman to ass't Sales Mgr.; 3 experienced Saleswomen; 4 Jr. Saleswomen with or without experience. Hurry—Hurry! J. B. RANSOM CORP., 850-52 So. Olive St.

OUR OPENING DAY AT FLETCHER PARK
Sunday was a huge success. Our solicitors and salespeople were tickled pink. Better get in and see us. Best salary and commission offered in the city. Here's a chance for a few inexperienced ladies to get into the real estate business. Interviews, 9 to 11. Ask for Mr. Rizer. 815 SUN FINANCE BLDG. 6th & Olive.

SOLICITORS
How often have you thought what you would do when your ship comes in? Your dreams will be realized at
DANA POINT
Another S. H. Woodruff development. This is the big chance for high-class solicitors. Salary and commission. See Mrs. Mandeville. 3900 WEST 6TH ST.

LADY FOR VACANCY
Large local firm. You must be neat, alert and able to deal with the public. Experience not necessary. $15 PER WEEK PLUS COMMISSION. Call at 621 S. Western

SOLICITORS—SALARY
Splendid opportunity for women with experience. See Ed. LeVin, before 10 a.m. The Frank Meline Co. 6777 Hollywood Blvd. HOlly. 6781.

SALESLADIES
CASH DAILY and an INTEREST in our company is yours for helping us create a market for our product. We are a California industry and we have no competition with our method of merchandising. See Mr. Schave, Room 704 Lincoln Bldg.

OPPORTUNITY UNUSUAL
Selling direct to consumer. Remarkable line ladies' lingerie and sports wear. Samples free. Address Z, box 494, Times Branch.

SALESLADIES
$36.00 PER WEEK
ARE YOU INTERESTED? NO EXPERIENCE. WE PAY WHILE YOU LEARN. AGES 18 TO 45. 337 SO. FIGUEROA ST.

"NO CAMOUFLAGE"
Salesladies can make $15 per day. Not real estate, lingerie or radios. Full or part time. 720 FERGUSON BLDG., 3rd & Hill. MR. COWIN.

SOLICITORS, SALARY & COMMS. Solicit for fastest moving subdiv in Burbank. Work with a salesman. Our ladies making unusual money. PARTRIDGE, bet. 9 and 11. 678 S. Vermont.

ATTRACTIVE opening for security saleswoman to sell the very best listed bonds and stocks. Salary and generous commissions with future possibilities to producer. Call 922 Title Insurance Bldg., 9 to 5.

SALESWOMEN to meet women in their homes. Pleasant work, excellent returns. Permanent territory & repeat orders to those qualifying. Call 408 S. Spring, Rm. 313.

TWO SALESLADIES, for dignified sales work. Experience unnecessary. Good wages. BUSHNELL STUDIO, 637 SO. BROADWAY.

WANTED: Lady to handle rentals. Must have automobile. O'CONNOR & CO. 6605 SUNSET BLVD.

WOMEN (5) PLEASANT OCCUPATION, spare time if necessary. Good pay. Order Dept. 622 GRANT BG.

HOSTESS for new 7-rm. house, just completed. Hours 10-5. Liberal com. Full co-operation. Call OR. 5903.

GIRL, white, exp. gen. hswk. Salary $40. 2435 Laurel Cany. Rd. HE.6475.

Trades —11-C

DRESSMAKER, finishers, at once for select shop, highest salaries paid, ½ day Saturdays. NAN SHOPPE, 6505 Hollywood Blvd. GR. 2603.

EXP. sewers on Singer power machines. Apply 1425 W. 8TH.

EXPERIENCED drapery sewer wanted. Apply at 1057 N. LA BREA.

DRESSMAKER, also apprentice, S.W. cor. W. 6th & Westlake ave.

WANTED—HELP— Female

Trades —11-C

BUTTONHOLE MAKERS
Hand buttonhole makers, on men's vests and coats, steady employment. Apply ready for work. Topper Knewbow & Co., 308 E. 9TH ST.

EXPERIENCED power machine operators on wash dresses. Apply 905 Allied Crafts Bldg., 407 East Pico.

EXPERIENCED makers & finishers on gowns & coats. 2420 W. 7 ST.

Commercial Art Instructions—11-CA

Do You Like to Draw?
MEYER-BOTH CO., a large art and service organization, offers opportunity of practical training during spare time to women who like to draw and want to become commercial artists. Write or call for catalogue. 716 W. P. STORY BLDG. Sixth and Bdwy. Open evenings.

To Learn Trades —11½-C

BONNAZ EMB. TAUGHT. Operating power mach. on dresses, hemst., 2-needle, buttonhole, etc. 5 trades. $25. 224 S. SPRING. R. 524.

ALICE LLOYD will teach a limited number fancy candy packing, day or night, low rates. HO. 2465.

LADIES, earn good money in hand work at home. 6012 S. Broadway.

Household, Domestic —11-D

WANTED—Experienced lady's maid, over 25, German or Swedish preferred, in family of two where other help is kept. One who can answer phone well, keep house, do upstairs work, sew, give body massage, manicure and marcel. City references. State age and experience. Address B, box 160, Times Office.

WANTED: White girl for general housework for two adults in modern bungalow, with all conveniences. A good home and $40 per month. Apply before 9 o'clock this Saturday morning. 160 Arlington Drive, Pasadena.

WANTED, white cook, Scandinavian preferred, not over 35, in family of 3 adults where 2nd maid is kept. Separate room & bath. Must be excellent cook with local reference. WH. 5336.

REFINED unincumbered woman for housework, cooking & assist with 2 children, $70 mo. Call at 1435 McCADDEN PLACE, Hollywood, before noon, Sat. GR. 1558.

ELDERLY woman to take care of 2½-year-old boy while parents work, in exchange for home and board and small compensation. Write or call. 3414 TWEEDY BLVD.

WANTED—Good cook and downstairs girl. Must understand serving, stay on place. Mention references and wages. Give phone number. Address Y, box 371, Times Branch.

MOTHER'S helper, white, full time, stay on place. Small family, bungalow. $30 mo. 158 S. HARVARD BLVD. S car. Phone WA. 9753.

WHITE woman under 45 for general housework. Must be able to cook. Good wages. 2750 WHITLEY AVE. GL. 0783.

EXP. white woman for cooking and downstrs. work. References required. 156 So. Los Palmas ave. OR. 6533.

WOMAN to help with housework & care of children. Pleasant home, $30 a month. HO. 7523.

COUPLES, cooks, child nurses, etc. Scotanus Emp. Agcy., Beverly Hills. Phone MISS BROWN, OX. 3804.

COOKS, couples, all domestic workers rely on Melruth Bev. Hills Agency. Courtesy at 421 Canon Dr. OX. 6116.

WILL give working woman room and board for light services. Address B, box 177, Times Office.

MOTHER'S helper, white, over 17, 2 small children, $35. 100 S. Beachwood Drive. WH. 0371.

STRONG, reliable middle-aged white woman, practical nurse & housekeeper, $50 mo. AT. 8311 bet. 9-12.

MAID for gen. housewk., must be good cook & serve well. 2 in family. $65. GL. 1717.

GEN. maids, $50 to $65; cook $90. HOLLY EMP. AGCY., 4366 Sunset. OL. 2735. OL. 4827.

GIRL, mother's helper, good wages. 825 Sunset, MU. 2831 or OR. 5962.

GIRL to help with housework and care of child. $25 to $35. WH. 6266.

MOTHER'S helper, good home, small salary. One child. GL. 3797.

PART time school girl, gen. hsewk. 1026 S. Highland ave. WH. 2652.

WANTED—Mother's helper, white, good home. Ph. HE 5224.

Hotel, Restaurant, Club—11-E

WANTED—Neat-appearing girl to seat people and have cashier's experience. Louis Coffee Shop, 420 W. 8th st.

WAITRESS, exp. not necessary, night work. 843 N. BROADWAY.

WAITRESS, exp., afternoon shift. Apply at 2319 W. 54th st.

Professions, Vocations —11-F

IMMEDIATELY, graduate nurses, floor duty, in and out of town. Hospital, salary $80 to $100 per mo. L. A. Nurses' Home and Central Registry (Agy.) 702 W. 17th st.

WANTED: Woman chiropractor with California license. Good place for right party. Address C, box 246, Times Office.

NURSES—Hosp. pos. open. Drs. and Nurses' Registry, 408 Ferguson Blg.

Investment Required —11-K

CAPABLE active woman wanted to act as secretary & treasurer of going realty holding corp. Established since 1912. Substantial investment & best of references required. Address X, box 348, Times Branch.

MOTION picture chain theater corporation needs assistant secretary. Good salary. Investment $2000 to $10,000. Address Z, box 527, Times Branch.

LADIES make good money on hand work at home. Steady work. 1046 W. 84TH ST. (not 84 PL.) F car.

MAKE money at home, needlework. Apply 332 W. 58th st., bet. 10 & 1.

WANTED—HELP— Male and Female

Miscellaneous —12

COUPLE. Wife must be good cook, man driver, houseman, serving. Refs. required. OR. 4518.

WHITE couple, woman as 1st-class cook, man as gardener. Good wages. Phone Colorado 7432.

JANITOR & maid for apt. ....$110 GERMAN AGCY. 406 SO. MAIN.

Investment Required —12-A

Motion Pictures
Producing company has a real opportunity to offer to a man or woman wishing to connect themselves with the motion-picture industry & with one of the BEST KNOWN DIRECTORS in the business. This is not a school or a training course. Salary. Investment of $750 required. Phone HE. 8795 between 10 & 5 o'clock. Ask for Mr. West.

Instruction, Misc. —12-B

MOTION PICTURES
The truth about motion pictures. Call HE. 8093 or address Paul Gerson Enterprises, 1505 N. Western.

WANTED— Agents and Canvassers —13

CALL at 152½ S. Main st., bet. 9 a.m. and 4 p.m., or at 217½ W. 1st, bet. 5 & 8 evgs. Real money.

EMPLOYMENT— Agencies —14

BEST colored help, male, female. White Agy., 1107 E. 13. ME. 3328.

CALL OL. 4427 FOR ALL KINDS RELIABLE JAPANESE WORKERS.

WANTED—SITUATIONS— Male

Miscellaneous —15

YOUNG man, very ambitious, now bookkeeper in hotel, speaks English, French, German, Spanish & Italian, wants position. Address C, box 257, Times Office.

15-YEAR exp. auto business, Chicago. Manage used car dept. for live dealer. Will invest. J. L. BRAY, 317 N. Belmont, Glendale.

MAN, 40, neat, good habits, give part time clerical, switchboard, chauf., etc., for board & room or equiv. Address B, box 27, Times Office.

DRAFTSMAN, maps, mechanical, etc. Fast expert. Have own facilities. Take large or small jobs. Ph. WE. 9137 for appointment. Ask for Rex.

MIDDLE-aged man, Amer., drives car. Handy carp., paint, etc. Private home or estate. Address B, box 185 Times Office.

BOY, 16 yrs., wants work of any kind, gar. or electricity pref. Call 346½ W. 52ND ST. evgs.

COL. man wants work, store, office or apts. from 6 to 8 a.m., or from 5:30 to 10:30 p.m. WE. 5902.

AMER., 56, handy with carpenter tools, do anything, go anywhere. Address C, box 212, Times Office.

YOUNG man with 1½-ton Graham Bros. truck would like to find steady work. 1251 Browning Blvd. VE. 5712.

ESTIMATOR—Structural orn. iron, 10 yrs. exp. in building line. Address B, box 79, Times Office.

YOUNG man wants driving or gas station work. Experienced in both. AN. 4283.

ASSIST. VETERINARY OR CARETAKER OF DOGS. 9 YEARS' EXPERIENCE. A-1 REF. ME. 4052.

COL. man wants night janitor work, 4 to 11 p.m. or by hr. HU. 1724-J.

EMPLOYMENT evenings. Have car. Address Y, box 360, Times Branch.

WANTED—SITUATIONS— Male

Miscellaneous —15

YOUNG man 28, married, 10 years' organization and executive experience, fruit and vegetable shipping business in Central Washington. Desires position in this or affiliated line where there will be opportunity for advancement. Address B, box 179, Times Office.

JANITOR, short job, after 6 p.m. Address C, box 273, Times Office.

EXP. col. man, care lawns or wash windows by hr., day or mo. AX.6067.

Store and Office —15-A

YOUNG man steno. with 17 mos. exp. with eastern R.R. would like similar position in California. Address C, box 260, Times Office.

CAPABLE, relia. married man, gen. office insurance & executive exper., salary not as important as good connections. 8012 Willoughby Ave.

ACCOUNTANT BOOK-KEEPER 15 yrs. exp., efficient, reliable, open, closes, keeps book. Statements prepared. All or part time. GA. 4939.

EXPERIENCED accountant, age 34, will keep books part time, open and close books, make statements. Call Accountant, VAndike 7409.

ALERT, efficient accountant, keep books part time, open and close books, prepare financial statements. TU. 6932 or EL. 1427.

GEN. mdse. or grocery, young married man, 10 yrs. exp. as mgr. Ref. Apt. 205, 739 S. Mariposa. WA. 4284.

CHARTERED acct. opens, closes and audits books. Tax work. Mr. Kellner, VA. 5124.

C.P.A. AUDITOR Broad experience, best refs. Address Y, box 370, Times Branch.

ACCNT., cred., traf., ofc. mgr. 5 yrs. City or coun. Here 5 yrs. Vesey. AX. 1246.

SENIOR accountant will accept part time jobs or permanent work. Address Z, box 505, Times Branch.

CHARTERED acct., opens & closes books. Tax work. Mr. Kellner, VA. 5124.

EDUCATED, energetic, capable young man wants pos. with bus. concern. Address B, box 20, Times Office.

CLERK, 9 years' banking experience, desires general clerical work. Address B, box 46, Times Office.

ACCOUNTANT, off. mgr., 15 yrs. exper. H. C. Bates, Hotel Poinsettia.

BOOK-KEEPER-accountant, part time. Efficient. Reasonable. AT. 8185.

Salesmen, Solicitors —15-B

AUTOMOBILE SALES EXECUTIVE AVAILABLE
Automobile distributor who desires the services of a high grade sales manager who really knows the motor car business, not only from a merchandise standpoint but from a real profitable basis.
Experience embraces seventeen years of successful retail and wholesale merchandising of quality motor cars.
Desires interview with owner who is looking for the type of man who can put his business on a paying basis; replies in confidence. Address Y, box 577, Times Branch.

EXECUTIVE salesman, well connected. A1 references, wants mfg. lines, drugs, cigars, etc. Will consider others for eastern territory, calling in principal cities. What have you? Address B, box 19, Times Branch.

SALESMAN—Jewelry & drug sundries. One who knows the trade. 6 years' selling exp. in L. A. & So. Cal. Best refs. 1519 EWING ST., L. A.

Trades —15-C

PRINTER, experienced, first-class, wants work, city or country. Address B, box 178, Times Office.

PRINTER, exper. job & adv., go anywhere. Some machine experience. Address Z, box 568, Times Branch.

MEAT cutter, experienced. Want job as meat cutter. A1 references. Address Z, box 497, Times Branch.

PRINTER—Two thirder or compound work; set type, some press exp. Ph. AN. 8452.

A-1 CARPENTER contracts or $4 day. Guar. jobs. GAr. 8432.

COMBINATION printer-operator, all-around, pref. weekly. BE. 0221 eves.

EXPERIENCED pipefitter wants work. 5374 S. Normandie. VE. 6962.

ALL-around carpenter wants work 60c per hour. Call ME. 2934.

Chauffeurs, Teamsters —15-D

YOUNG European expert chauf., fine horseman (act as escort) wants pos. Know thoroly Eng., Fr., It. & German & speak the languages. Local refs. Ph. WA. 5487 bet. 10-12 a.m.

CAREFUL, DEPENDABLE MAN, 27, OF FINE CHARACTER, AS CHAUFFEUR FOR PRIVATE FAMILY. 7 YEARS' EXP. ADDRESS B, BOX 183, TIMES OFFICE.

YOUNG man drive your car, go anywhere for living expenses. Permanent. Address B, box 222, Times Office.

EXPERIENCED driver, single, desires position as chauffeur, first-class mechanic, go anywhere, best references. Phone OXford 6774.

CHAUF., long exp., desires pos. in priv. fam. Ref. as to court., prompt, honest, rel. Go anywhere. Ph. WAshington 9179.

COMPETENT chauffeur supplied at short notice by hour, day or week. PROFESSIONAL CHAUFFEURS' CLUB OF L.A., BE. 8734.

COL. chauffeur, gardener, 10 yrs. exp. California. Go any place. Reliable, willing. Best references. C.S. people preferred. EM. 3134.

WORLD WAR VET.
AS PVT. CHAUFFEUR. ADDRESS B, BOX 6, TIMES OFFICE.

COL. man, age 30, wants position as chauffeur. Present pos. 4 yrs. Reason for leaving, prefer no night wk. HU. 0451-J.

CHAUFFEUR col., wishes work, good driver, good care given car. Best city ref. AT. 0408.

CHAUFFEUR & yard man, white, 6 yrs. loc. exp., drive any make car. Good ref. & reas. wages. AL. 2167.

YOUNG col. man wants pos. private family as chauffeur. Good mt. and traffic driver. A1 ref. HU. 0503-W.

CHAUFFEUR wants drive for private family, 16 yrs. experience, city reference & uniform. ATlantic 5265.

FILIPINO chauf. any car & help in priv. home. Loc. refs. ME. 6419. Room 19.

CHAUFFEUR & gen. house man, col. with A-1 ref., with private family. Cash bond if necessary. HU. 4677.

COL. chauff., exp. in the city, can drive any make of car, can do mechanical work. Phone HUmbolt 5392.

CHAUFFEUR-mechanic, Frenchman, 38 yrs. of age, 12 yrs.' exp., wants pos. 517 GLADYS AVE. ME. 4846.

CHAUFFEUR, 28, high-grade cars. Reliable. Four hours O.K. YO. 3606.

COL. chauffeur wants pos. in priv. fam. 8 yr. exp. city ref. HU. 2696-R.

WANT work with new Dodge coupe. Salary. Reference. PH. 597440.

WANTED, pos. as gardener-chauffeur, ref. Omar Anthony. MEt. 6701.

CHAUF.-gardr., white, reas. wages, 7 years' local ref. TR. 4435. R. 323.

EXP. Japanese chauffeur & valet, des. pos. refs. VA. 5336. RM. 206.

CHAUFFEUR or porter wishes position. 1320 E. 17TH ST. AT. 9840.

EXPERIENCED chauffeur with reference. Private family. MEt. 4652.

CHAUFFEUR, white, dependable, ref. & exp. Ph. 545-29, B. A. Rogers.

Hotel, Restaurant, Club—15-E

CHEF manager, experienced, reliable, industrious, capable to rehabilitate business or improve, open for engagement. Cafeteria, club or resort. Unincumbered. Go anywhere. Address B, box 13, Times Office.

FILIPINO high school stud. wants pos. as butler, valet or club boy. For refs. Mr. Wolf, VA.3161 or EM.1653.

POSITION as asst. steward at club by young man. In or out of L.A. Address B, box 42, Times Office.

A-1 YNG. Chinese chef, pos. hotel, club or cafe, city or out. Call 9 a.m. VA. 2079.

CHEF, col., pastry, dinners a la carte, 1st class man, best refs. AT. 8240.

Professions, Vocations —15-F

GRADUATE MALE NURSE, 8 YRS.' EXPERIENCE NURSING IN PSYCHOPATHIC AND GENERAL HOSPITALS, WANTS PRIVATE CASE OR GENERAL HOSPITAL DUTY. MRS. LADY, MEtro. 7505.

Farm and Garden —15-H

GARDENER, Japanese, experienced & has studied for year. Best references. Owners of famous gardens will recommend ability. Write Mori. 407 N. Madison ave.

ITALIAN gardener, life experience, 6 yr. around L.A., best ref., prefer taking charge private estate. DONATO PASQUARO, 2821 Colorado ave., Santa Monica.

MIDDLE-aged man desires to work on poultry ranch as helper. Could invest some if agreeable. Either sex. Address B, box 12, Times Office.

POULTRYMAN, experienced and thoroly reliable American, wants position. Willing to take entire charge. Address C, box 293, Times Office.

JAPANESE gardener who drives car wants a position. Reference. MIYAKE, UN. 1006.

JAPANESE exp. gardener wants job by mo. $30-$40 & up. Raising flowers a specialty. DRexel 7457.

1ST-class gardener & cook wants work in exchange for board and room. Address B, box 62, Times Office.

GARDENER, all-around, reliable, wishes care of place. References. Address B, box 102, Times Office.

JAPANESE gardener wants pos. Refs. Address C, box 272, Times Office.

FOR all 1st class garden work call J. PRENDERGAST, YO. 2741.

LANDSCAPE architect, gardening company, reliable. Amer. BE 7262.

ORIENTAL gardener, works lawn, flowers and trees by month. MU.8736.

WANTED—SITUATIONS— Male

Farm and Garden —15-H

TREES wrecked, topped & trimmed. Insured. BE. 7362.

House Servants, Caretakers—15-J

EXPERIENCED Japanese wants position to cook dinner, housework if desired. Address C, box 291, Times Office.

JAPANESE boy wants position in family or apt. ½ day. Can drive car. Frank Ogura, 121½ N. Savannah st.

A-1 Japanese cook in small family, drive car, housework, any other help. MU. 4998. TOMIO.

HSEMN., caretaker, priv. fam. Drive & care car. Will batch. Loc. ref. Address B, box 5, Times Office.

CHINESE yng. man, cooking or hswk. in fam., S. SABARK, 424 N. L. A. st. ME. 7104.

EXP. Japanese student, position in small family. AN. 2008, after 6:30 p.m.

JAPANESE cook wants position in family, city or country. H. K. YAMADA. 123½ N. San Pedro st.

YOUNG Chinese student, wanting position in family, understands cooking, near Poly. H. S. 420 N. L. A.

EXP. Chinese cook or genl. hswk. & chauffeur. CA. 0943.

A-1 JANITOR, 5 yrs.' exp., hotel, apt. house, steady job. Ph. DR. 4600.

CHINESE boy wants pos. as house boy priv. fam. P.O. box 837, CITY.

SPANISH butler or valet, long exp., excellent refs. Lasa, 101 N. Hope st.

FILIPINO exp. cook, hswk., priv. fam. Ref. GR. 7838.

FILIPINO, exp. cook, private family. Address B, box 17, Times Office.

JAP. boy, cook, housewk. in pr. fam. Address B, box 65, Times Office.

JAPANESE, good cook, butler. Ref., neat, willing, capable. ME. 6385.

Painting, Decorating and Carpentering —15-K

CARPENTER works by day or job, expert on altering & repairs, gives estimates or draws plans. DE. 2422.

PAINTING, paperhng., dec. Estimates cheerfully given. No job too big or too small. Work guar. BE. 0834.

PAPERHANGING, 35c up per roll. Satisfaction guarantee. DR. 4269.

$5 WILL paper, paint or tint rm. Mater. incl., work guar. WA. 7972.

A-1 PAPERING, 30c roll. Painting & tint. Wall paper, 4c up. BE. 3870.

PAINTING, interior & exterior, first class work. Reasonable. AL. 4561.

TINTING, paper hanging, painting. Clean, careful work. Reas. AT. 5203.

CARPENTER repairing; est. free, lumber at cost; low bids. MU. 4735.

A-1 PAPERING, 30c roll. Painting & tint. Wall paper 4c up. BE. 3870.

PAINTING, tinting, $2 room up. Kitchen, bath. Material furn. AX. 1119.

PAPERHANGING, painting, tinting. Reasonable, go anywhere. FI. 1829.

ARTISTIC GRAINING & DECORATING, HU. 1832.

CARPENTER, repairing, alterations. No job too small. AX. 3443.

Day Work —15-I

I GO any place, clean windows, kitchens, bathrooms, wdwk. Hardwood flrs. a specialty. Painting, papering. Long est., best work. Refs. White man, not a company. BEacon 9253.

FLOOR polishing, kitchens, woodwork cleaned, windows washed. Amer., white, young, fast, reliable. Work today. refs. EM. 9564. Eve. RO.0750.

KITCH'S, wdwk. clnd. like new. flrs. polished, windows washed. American, white, young, speedy, courteous. Reasonable. Work today. MU. 1735.

EXPERT Window & House Cleaning Co., 1605 W. 9th st. DU. 0185.

GENERAL house & window cleaning, floors waxed, polished. HU. 3529-W.

EXPERT wind. cl. mac. & waxing. High pow. vac. cl. wd. wk. AX.4917.

HOUSE CLEANERS, WORK BY DAY. JAPANESE. WA. 9150.

WANTED—SITUATIONS— Female

Miscellaneous —16

GIRL, 20, employed office ½ days, wants work 4 to 10 eves. Switchboard, typing, clerking, etc. Good business & character refs. Ph. 534-67 or OX. 2178.

WANTED—Position as lecturer & demonstrator with health organization preferred. MR. BERKELEY, 396 E. Alhambra Rd., Alhambra. Tel. 2904-W.

SUCCESSFUL APT.-HOUSE MGR. (YOUNG LADY, HUSBAND EMPLOYED,) DESIRES MANAGEMENT OF SAME. 6 YRS.' LOC. EXP. & REF. WE. 6660.

REFINED, well educated Canadian young lady, 26, wishes to travel to England, secretary, companion or would cons. governess for children. Address X, box 266, Times Branch.

POS. as comp. chaperon or lady's maid by ref. yng. woman, spk. Engl., French & Germ. knowl. of beauty cult. Address B, box 50, Times Office.

MID.-aged lady wants good home and reason. income for light housework, help in care of 1 child or elderly lady. DU. 5858.

YOUNG married lady with refinement wants mng. of first-class apt. hse., court or hotel. 9 yrs. exp. in L. A. Take full chg. WE. 6893, Apt. 403.

WOMAN of culture will care for children at their homes during day, eves. or longer period. Miss Stewart, 2128 PARK GROVE. AT. 5502.

APT. house to mng. by exper. young lady, good person. & appear. Take full chg. Refs. DU. 8545 or DU. 1816.

WANTED—To care for children at my home. Reasonable prices to working mothers. 1724 Orchard ave.

MARRIED woman would like light housekeeping rms. in exchange for morning services. TH. 8021.

SMALL apt.-hse. to mng. by exp. yng. lady, good person. & appearance. Take full chg. Refs. WH. 4851.

FRENCH young lady will take care of children & teach them French, afternoons. HO. 1718.

NEAT rel. col. girl wants a.. phone or care of children. HU. 0711-W.

REF. lady wishes care of children. Indoors companion. Ref. 557-195.

REGISTERED TEACHER. TUTORS IN HOMES. Any grade. WA. 7284.

PRAC. nurse, baby exp., or ½ time for emp. people. MU. 7837.

CARE of children or nurse invalid by hour. Mrs. Rowe. AT. 8852.

REFINED lady, care for children, day, hr., eve. Refs. WE. 2327. Rm. 207.

Store and Office —16-A

EXP. stenog.-typist, bkkpg., takes dictation, translates French, German, Spanish; many years' exp., incl. banking, escrow, whsle. drugs, export, electr. Not. pub. Address B, box 73, Times Office.

WELL-educated young lady with experience in reception work wishes position in doctor's, dentist's or professional office, or will work for group. Gen. office work. Ph. GR 9049.

LADY desires position in office as stenographer, thoroughly understands insurance work, capable of taking charge of broker's office. Box 929, El Paso, Texas.

YOUNG lady, 6 yrs.' local experience, typing, filing, clerical work, desires perm. pos. Hollywood. Address C, box 221, Times Office.

BOOK-KEEPER, cashier. Full charge. 10 yrs. exper. Lumber, furniture, auto. Best references. UN. 7578.

STENO. bkpr., good educ. & adaptable personality, mod. start. sal. Boyden, 8:30 a.m.-5 p.m. TU. 6814.

POSITIONS FOR EFFIC. MEMBERS. NO AGCY. BUS. WOMAN'S CLUB. 443 BRADBURY BLDG. VA. 3123.

STENO.-typist, receptionist. P.B.X. opr. wants ½ day pos. mornings or afternoons. $8 to $9 wk. WE. 6846.

BOOK-KPR., steno., 12 yrs. loc. exp. Temporary or perm. BE. 4245.

"B.X. opr., supervsr. Full knowl. of all ph. det. HU. 8336, Apt. 203.

YOUNG girl to run P.B.X. 4 hours day. No Sunday. VE. 1787.

STENOG., 1 yrs.' exp., best of refs. WA. 4880. Call bet. 10 and 5.

TYPIST, will assist office ½ days for small salary. TU. 2161.

BK-KP., typist, desires position, capable and experienced. TU. 2580.

STENO.-asst. bkkpr., good at figures. 10 yrs.' local experience. 554-663.

STENO., pri. secy.-bkpr. 10 yrs. exp. Mtg. loans, manage of. EM. 9097.

YOUNG lady wishes gen. office work & bkpng. comp. & typing. VE. 8291.

A-1 steno. 6 yrs. local exp. Best of refs. GA. 8104 or GA. 9484.

STENOGRAPHER, exp. in auto finances. Call TH. 4196.

STENOGRAPHER, P.B.X. operator, wishes pos. Moderate sal. WE. 7426.

EXP. typist, some dictation, desires position, moderate salary. TU. 2580.

Nurses —16-C

GRADUATE nurse would like care of invalid. Efficient. Best recommend. Reasonable. Address Z, box 512, Times Branch.

EXPER. prac. nurse will care for children or semi-invalid. Best ref. 630 W. Dryden, Glendale. Ph. 5872-W.

NURSE will give good care to elderly or invalid lady in her quiet W. Adams home. EM. 3807.

NURSE will take patient or elderly person into lovely priv. home. No obj. to cancer. M.D. refs. 554234.

PRACTICAL nurse, dietitian & masseuse, household duties. 50c hour. Very reliable. UN. 2574.

CHRISTIAN SCIENCE NURSE ANY CASE. MU. 4443.

SWEDISH masseuse, take practical nurs. with or without mass. TU.8727.

CHILD'S nurse, experienced, best refs. Ph. SANTA MONICA 65031.

EXP. undergrad. nurse (Eng.) wishes part-day care of invalid. HU. 4117.

NURSE, kind & efficient. Best references. HE. 5074.

WANTED—SITUATIONS— Female

Nurses —16-C

CANADIAN graduate nurse, refined, well educated, willing travel with patient to England. Refs. exch. Address X, box 454, Times Branch.

EXP. prac. nurse for invalid, paralytic or sanatorium. ME. 7955.

NURSE or companion to parties going East. DE. 7294.

NURSE'S beaut. new home. Electrical cont. heat. Aged, afflicted. VE.4454.

Housekprs., Domestics, Cooks—16-D

FULL charge of baby & home. Trained child's nurse. Mason's widow. Notice to present employer. Reason for leaving, wish to have daughter during vacation. Sal. $75 mo. Ask for Nurse, Fitzroy 0441.

TWO well trained maids, cook, second girl, wish good Christian home on country estate. Will take full charge of everything, including washing & good children. Pref. Pasadena. Address A, box 173, Times Office.

WANTED—A home with refined and responsible Protestant family, will give few hours' time during mornings. References exchanged. Address Z, box 492, Times Branch.

YOUNG competent woman wants pos. as housekeeper or general housework for two business people or small adult family. Good cook and capable of taking full charge. $75. DR. 7759.

CHAUFFEUR, Chinese, young man, reliable, 10 years' experience in L. A. Position private family. Stay on place, prefer. Highly recommended. VAndike 3079.

YOUNG woman, exp. nurse or housekeeper, willing, capable taking full charge. Best of refs. Ph. Lankershim 176-W.

YOUNG lady wants housework and assist cooking. $60. In L.A. or Pasadena. Write Mary Curran, 206 E. PICO.

LADY middle aged, charge of motherless home or elderly person, no laundry, good home & wages. DE. 3585.

HOUSEKEEPER for widower or motherless home, 1 child, experienced, references. Address C, box 207, Times Office.

HALF-day work or maid in bachelor's apt. Col. girl. Good cook. Best ref. DEl. 8387.

MOTHER and daughter wish positions together cook and second girl DRexel 0846, Room 16.

PART time in private family for B. & R. Housekeeper, can drive. Box 38, Times, PASADENA.

FOR help of all kinds, call Miss Brown, OX. 3804. Scotanus Emp. Agcy., Beverly Hills.

POSITION as housekeeper in widower's home. Fond of children. Good cook & housekpr. Call eve. 855 E. 20 st.

COOKS, couples, all domestic workers, best refs. Supplied by Melruth's Bev. Agcy. Service at OX. 6116.

RELIABLE driver will drive party east. Reasonable. Mr. Todd. WH. 7669.

SITUATION as housekeeper in small family. Good cook. L. DAN, EMpire 3808.

GERMAN woman, mid.-aged, wants housekeeper pos. motherless home or adults. TH. 5254.

HOUSEWORK and cooking, experienced colored woman. Stay nights. UN. 1903.

RELIABLE colored girl wishes ½ day hswk. morns. $10 & car fare. AT. 6340.

EXP. col. girl wants ½ days, mornings or by week. AX. 2766.

EXP. col. girl wishes housework, home nights. Ph. AX. 4095.

HSWK., exp. woman, good cook, reas. wages. Call 9 to 1. ME. 6050.

CAP. woman care children by hr. or day & mending & plain sew. MU.6732.

MIDDLE aged woman, light housewk. Gentiles. C.S. pref. Ref. ME. 3093.

HSKPG. pos. Motherless home. Best refs. 4250 S. Grand bet. 9 & 5.

YOUNG white woman, gen. hsewk. 5 or 6 hrs. day. Exp. Ref. MU.6729.

EXP. woman wants housework morns. Refs. RO. 2997.

EXP. col. girl, good cook, stay nights. HU. 0237-W.

1ST-class maid wishes pos. as chambermaid or janitor. Col. AT. 6421.

RELIABLE col. girl wants work. No cooking. Ref. HU. 2648-M.

JAP. woman wants light housework. Address B, box 4, Times Office.

EXP. girl wants ½ or all day work. HU. 1281-J.

NEAT, exp. col. girl wishes ½ day work. No Sunday. AX. 5101.

WANTED—Housework. Have 4½-yr.-old child. AX. 3206.

COL. woman as mother's helper. Stay on place. Phone Atlantic 8095.

COL. girl wants ½ day housework. EM. 1351.

COL. COOK, A-1 REF. CALL ANgelus 2298.

EXP. col. girl wishes ½ day housework or cooking. HU. 4555-W.

1ST class colored cook, wants work. AX. 2389.

EXP. col. woman wants cooking and downstairs work. Ref. AX. 3492.

EXP. cook. Norwegian. wages $75. City or country. ME. 6970.

JAPANESE school girl wants pos. in private home. ME. 7653.

REF. American hskpr. in motherless home. 369 3-5 PATTON ST.

RELIABLE girl wants hswk. all or ½-day. UN. 1164.

JAP. girl wants pos. as schl. girl in sml. fam. AN. 6993. 2616 E. 3 st.

GENERAL housework, good worker. Excellent reference. HU. 5676-W.

EXP. woman wants housewk., cleaning, etc., day or CA. 4533.

EXP. col. girl wishes position as mother's helper. CH. 1349.

GIRL, young, wants housework. Refs. Wages $70. Phone DU. 2950.

HOUSEKEEPER for gentleman. Would leave town. 2923 SO. FLOWER.

CHINESE, exp. chauffeur, pos. private fam., honest, reliable. Ref. AN.8842.

YOUNG man, chauffeur, exp. all cars, knows city, country. Ref. EM. 0201.

WHITE girl as mother's helper. $40 mo. GR. 8585. 535 N. Detroit.

COMPETENT white woman wishes day work. CA. 6292.

Dressmakers, Seamstresses—16-E

LAMPS, pillows, drapes, bed sets made to order. Reasonable. Hand painting. DU. 2938.

SMART dresses, coats, remod. Efficient and quick. $4 day. DU. 8780.

DRESSMAKING & alterations by day. $5.50. Quick and reliable. 599533.

PLAIN & fancy sewing. Prices reas. Work at hm. 1411-A E. 14th st.

ABSOLUTELY A-1 modiste, your home or mine. City ref. TR. 3634.

DRSKING., plain sewing, lingerie, reas., my home or out. HU. 1273.

GRADUATION FROCKS, COATS, ETC. Your home. $5 day. 592-221.

FORMERLY with Marshall Field, Chi. Expert coats and gowns. HE. 8074.

DRESSMAKING, expert fitter & designer. Your home or mine. GL.3272.

DRESSMAKING by day or hr. at your home. BE. 8739.

Day Work, Laundresses—16-L

HAND laundry done at home. Children's dresses and fancy fabrics a specialty. MRS. HOSKINS, 1140 Centenella ave., nr. Escalyptus, Inglewood.

A-1 spring housecleaning & laundry. Also plain sewing. Go anywhere. Ref. AL. 3994 eves.

EXP. dependable German laundress & good spring house cleaner. Gives perfect satisfaction. AN. 6146.

ALL personal laundry carefully done by hand, my home. Silks & children's wear a specialty. HO. 1154.

1ST-class German laundress & house cleaner, not afraid of any kind of work, go anywhere. Ref. OR. 7226.

COL. woman wants day work, laundry or cook & serve dinner, or permanent ½ days. Home nites. HU.1764-J.

GOOD worker, col. laundry or cleaning, day or ½ day, morns. No Tues. HU. 7088-J.

COL. girl exp. wants day, hour or laundry work. Best refs. HU. 2493-J.

EXP. white woman wants day work. Perm. Wed. & Thurs. BE. 2984.

BY comp. col. girl, ½ or whole days, wk. or serving parties. EM. 3520.

A-1 LAUNDRESS, call & deliver. Ref. VA. 7120; eves., ME. 5872.

WIDOW wants laundry, house cleaning by day or hour. AT. 5487. Apt. 20.

CLEANING or housework by hour or week. TUcker 3808 9 to 5.

EXP. col. woman wants work by day or week. ME. 5680.

WILLING day worker, do cleaning. 40c hr. 595-575.

COL. girl wants day work or ½ day, bundle washing. HU. 5409-R.

DAY OR ½ DAY WORK BY EXP. GIRL. HU. 3941-M.

COL. girl wants work by week or day, go home nights. HU. 2062-J.

EXP. col. laundress wants Mon., Tues. & Wed., day's work. HU. 2401-W.

YOUNG col. woman wants work by hour, day or week. HU. 2627-W.

COL. LAUNDRESS, $1.50 DOZ. YOU BRING. RO. 6549.

Laundries, Cleaners —16-M

BUNDLE washing wanted, any kind. 1st class work. HU. 1175-J.

WANTED—SITUATIONS— Male and Female —17

MAN & wife, wife 1st-class cook, man as helper or all-around handy man. Sanatorium or resort. Address B, box 182, Times Office.

1ST class Jap. chauf. & handy man, wife plain cook or maid. VA. 8336. Rm. 208.

A-1 FILIPINO-Spanish couple wish position in priv. fam. Amer., European & Orient. cooking. CH. 2291.

EXP. colored couple desires work in apt.-house, good refs. DR. 2804.

MOTHER and son, col. cook & chauffeur, city ref. HU. 4550.

RENTALS

WANTED— To Rent

Miscellaneous —18

WE have discriminating clients desiring well apptd. furnished homes for immediate occupancy. $200-$1000 short or long period. Windsor Square, Los Feliz, Beverly & Hollywood. Mrs. Guernsey.
O'CONNELL & WHITE
4060 W. 6th st. at St. Andrews. FI. 4667. GL. 7124.

WILSHIRE HOMES
W. I. Hollingsworth & Co.
3303 WILSHIRE. WAshington 7346

Rooms and Board —18-J

DESTITUTE widow wishes refined home for charming 5-year-old son, near school in Hollywood. Address Y, box 348, Times Branch.

TWO young ladies emp. wish board & room priv. fam. C.S. pref. Address Z, box 486, Times Branch.

MOTHER & 2 small sons desire one room & board in private family. Address Y, box 511, Times Branch.

Houses —18-K

WANT to rent 3 or 4-rm. bung., northwest section, furn. Phone WA 2062 bet. 7 & 8 o'clock eves.

Stores, Offices, Business Pty.—18-M

MORTGAGE man wants to rent office space. Give price and phone number. Address Y, box 549, Times Branch.

ANNOUNCEMENT

The following subdivisions of Rental Columns will enable TIMES' readers to more quickly locate the places they want to rent.

West and Northwest
Includes all west of Main street and all sections north of Jefferson street—West Adams, Pico Heights.

South and Southwest
Includes all south of Jefferson street and west of Main street—Vermont Square, Manual Arts, Angeles Mesa, Goodyear district, etc.

East and Southeast
Includes all east of Main street and south of Mission Road—Boyle Heights.

North and Northeast
All north of Mission Road and east of Glendale Boulevard—Elysian Park, Highland Park, Lincoln Heights, Garvanza, Glassell Park, Huntington Drive.

TO LET—ROOMS— Furnished

West and Northwest —19-A

ROOM in private home, $20 month. Also room with twin beds. Quiet residential street, yet close to business. Near H car line. Room cosily furnished. Chummy home atmosphere. 131 S. Hoover.

LOVELY rooms in Wilshire district. Double or single. 1 block from 7th and Hoover. S car. 2884 Sunset Place. Phone DU. 8554.

QUIET room, 4 windows, 3 exposures, tile bath adj., ph., 2 in fam., nr. 2 cars, 1 or 2 gentlemen. 1106 W. 18TH ST.

BEAUT., airy rm. with or without meals, all conveniences. Adj. bath home priv. Westlake dist. DU. 6187.

$4, $5, $6. W. ADAMS home, parlor rm., piano, dbls., sgls., adj. bath, twin beds, pkg. 2316 S. Figueroa.

W. ADAMS dist. $20 mo., lge. attrac. fr. rm. adj. bath, Ph. & gar. Gent. 2708 Ellendale Pl. BE. 5586.

LADY with beautiful home will rent room to gentleman, every comfort, garage. References. RO. 9694.

BEAUT. lge. rm., use liv.-rm. where 2 or 3 people can enjoy hm. every conv., very chp. 1414½ S. Vermont.

NICE rm., reas. to employed lady who will stay with children two eves. weeks. 1010 GRAND VIEW ST.

NICELY furn. room, home privileges. 4626 Maplewood ave. HO. 3551.

LOVELY sunny room, $10 mo. 510½ S. FIGUEROA. VA. 3064.

$5 WK. Attract. rm., mod. home, nr. Adams & Vermont. 2222 Juliet st.

2 LOVELY furnished front rooms for men only. 800 S. BERENDO.

IF you are lonesome & want a real home with comf. come to 1445 W. 25.

NICELY furn. single room, close in, with garage. $45 S. Burlington.

LOVELY front rm. adj. sun porch & bath. 2272 Connecticut. RO. 1993.

$18. CORNER rm., 1 blk. from car & bus. Breakfast if desired. GL. 2552.

$15. ROOM adj. bath. Garage. Private home. 1247 W. 22nd st.

$5 TO business woman, lov. rm., refined home. S car & bus. HO. 7821.

PLEAS. sun. rm., priv. bath, gent. R. S car. on Western av. WA. 6371.

$20—GENT., lovely front rm., priv. home. 626 S. Catalina. WA. 7202.

SMALL rm. $1.75 wk., $7 mo. Men. Rear house. 1428½ Shatto st.

$3.50 WK. Large rm., adj. bath, close in. Parking space. AT. 8610.

WANT young man, share man's flat. $15. P & V cars. BE. 2267. German.

344 S. Harvard. Private entrance. Priv. bath. $20. WA. 5482.

2 pleasant rms. for gentleman. Walking distance. $4.50 ea. 1078 W. 6.

SUNNY rm., adjoining bath, to bus. man. 2933 Halldale. EM. 2254.

LG. rm., downstairs for 1 or 2, gar. Pr. home. 1216 ELDEN. BE. 8693.

$3 EACH twin beds, walking dist. pkg. spc. Elgin Arms, 525 W. 20 ST.

$14. NICE large sunny room near car lines. 316 W. 23RD ST.

BEAUTIFUL ROOMS WITH BATH. MEN PREFERRED. EM. 7150.

LARGE rm. close in. $4, $5 & $6 wk. 512 So. Fremont.

Hollywood —19-W

ATTRACTIVE double & single rooms. Hot and cold water. On car line to city. 2 short blks. from Hollywood Blvd. $45 with meals. Highland Hall Inn. 1921 N. Highland. GL. 7851.

LARGE airy homelike furn. rm., center Hollyd. 2 blks. N. Hollyd. Blvd. 1905 N. HIGHLAND AVE.

LARGE front room for one or two gents. Center of Hollywood. Breakfast if desired. GL. 7937.

HANDSOME new room & bath, overlooking Hollywd. Priv. ent. GL. 9041.

SUNNY airy room with or without gar. WH. 5850.

South and Southwest —19-B

$3.50 EA. Breakfast opt. 2 gents, twin beds. 1426 W. 27th st. BE. 4825.

REDUCED $3 weekly. Front rm. U & A cars. 1030 W. 24 ST.

$4 WK. Mod. rms. for gentlemen. Dude Hotel, 4737 S. Olive. AX 6918.

East and Southeast —19-C

$2.50 per week, furnished rooms. 519 E. 23RD ST.

North and Northeast —19-F

GOOD cheerful room 2 short blocks from car line; outside entrance. Phone included. GA. 4502.

Hotel Rooms —19-H

$10 Per Week—Bath
$7 weekly without bath. $25 per week, suites for families. Wonderful 50c dinner in cafe. Quiet, steam heat, nr. Westlake Pk. GOLF CLUB PRIVILEGES all year.
REGINA HOTEL
420 S. WESTLAKE AVE. DU. 1225

ABBEY HOTEL
8th & Figueroa. TR. 6331.
$1 DAY. LOW WEEKLY RATES. A distinctive and pleasant home for those who prefer to be close to all activities. Beautiful rooms. Attractive lobby. Splendid service. "A PLEASURE TO SHOW YOU."

$1—DAY NEW—$1
10-story Modern Fireproof Hotel. 400 rooms. $1 day, bath privilege. $5 TO $10 PER WEEK. 200 rooms with bath, $1.50, $2 day. EL REY HOTEL, 6 & San Pedro st. Operated by Stillwell Hotel Co.

STOP HERE AND SAVE CAR FARE
HOTEL LANKERSHIM
7TH & BROADWAY. TRinity 5791. SUMMER RATES NOW IN EFFECT. A few well furnished rooms by mo. Single $35, Double $45. Center of show and shopping district.

HOTEL ELMAR, JUST OPENED—250 rooms, without or with shower or tub baths. The quietest family hotel in the city, yet within 5 min. walk of business center. Rates as low as $5 per week. Garage. 225 S. HOPE ST. 100 feet north of west entrance to 3rd st. tunnel.

$2.50 DAY WITH BATH. $10.50 WK. JUST COMPLETED
HOTEL TRAYMORE
CORNER 8th st. at Fedora. OPPOSITE AMBASSADOR HOTEL. Every room with bath and shower.

HOTEL MELROSE, 120 S. Grand, 1 blks. W. from Bdwy. TR. 6321. Rates $12 month up; modern conveniences, steam heat. Dining rooms, 2 meals, $5.50 week.

$10 Wk.—Colonial Hotel
AT WESTLAKE PK. DR. 4952. TWIN BEDS IN ROOM, $12 UP. All rms. priv. bath. 514 S. Westlake.

HOTEL NORTHERN Hill and 2nd. 200 fireproof rooms. Modern hotel service. $30 per mo. Detached bath. $40 with priv. bath.

ARISTOCRAT of family hotels. NEW HOTEL CHANCELLOR, one block from Ambassador Hotel. 3191 W. 7TH ST. Telephone WA. 1183.

$4 RMS. & $7.50 for apts. per wk. Newly furn. 1 blk. from library. Glenview. 530 S. Flower.

TO LET—ROOMS— Furnished

Hotel Rooms —19-H

NEW HOTEL VIRGINIA
$12 PER WEEK
744 S. BEACON AVE. DU. 4501. BEST FAMILY HOTEL. Outside rooms, private baths, twin beds. Beautiful surroundings, quiet. Excellent serv., club rooms, garage. Real home for particular people. DINING ROOM. WONDERFUL CHICKEN DINNER DAILY, 85c. Near parks, shopping districts. JAMES W. WEITZMAN, MGR.

HOTEL KNICKERBOCKER
New, modern; QUIET, 1 blk. west of Figueroa, bet. 5th & 6th. Out of traffic. Few min. walk downtown. POT OF COFFEE & ROLL SERVED to RM. EACH MORNING. All rooms have priv. baths or shwr. $2.00 per day, $10.50 per wk. single. $2.50 per day, $12.50 per wk. dbl. 551 S. FREMONT. MU. 8101.

$5 WK. HOTEL $6 WK. without ARTHUR Bath RIGHT DOWNTOWN. 427 S. OLIVE.

$5.—Hotel Corola—Week
Corner Pico & Hill. WE. 4588.

$1 DAY UP — HOTEL GWIN
$6 wk. up. New, mod. 1214 W. 8th.

TO LET—ROOMS— And Board —19½

6107 FRANKLIN AVE. GL. 4812.
Hollywd. Bachelor Club
A single & a double with twin beds in a residence club for professional, business and other men who appreciate club atmosphere, excellent cuisine, pleasant rm., pool rm., gym, large grounds. Rate $15 wk. & up.

MIRAMAR TERRACE (Westlake dist.) $10, $12 & $15 Sgls. & dbls. per wk. with 2 meals a day. Chicken din. Sun. Eggs, milk, poultry from own ranch. H. water & phone in rms. Large lobbies, billiards, cards & dancing. Ideal home for young bus. people. Take W. 6th D car to Miramar. 2000 Miramar st. DU. 4815.

Conservatory Of Music
—With piano in priv. home, where you can study & practice. Board if desired. Call OL. 5466. Take green bus. at Robinson's to 2058 N. Verm't.

BEAUTIFUL upstairs front room in private home of mother and employed daughter. Excellent meals. Fine location. Opposite Christian Science church; piano, radio and Victrola. Suitable for 2. No objection to 1 child. 1450 Alvarado Terrace, near Hoover & 14th.

1005 WEST 6TH STREET D CAR
THE EVANGELINE
HOTEL FOR BUSINESS GIRLS. Sunny rooms. Excellent board. REASONABLE RATES.

GIRL, room-mate for refined young lady, also single rm. for lady; beaut. furn. room adj. bath, excel. mls. BE. 3670. 1302 S. Westlake.

$40 UP. 927 Beacon, Westlake dist. N car, beaut. room, connect bath, twin beds, also single room, excellent food. Gar. Park. space. DR.7233.

REFINED surroundings, dbl. rm. with or without board. Nr. L.A. Hi. 2 doors from L car. 1067 LE CLAIRE PL. OR. 7549.

EXCLUS. club, meals par excellent, nr. Ambassador, sect. suited business men & women. 701 S. New Hampshire. Terms $50-$75 mo. DR. 9223.

427 S. MANHATTAN, sgle. & dbls. connect. baths, twin beds, family table, garage, R car & bus. WA. 7652.

BEAUT. rm. for 1 or 2 adjg. bath. Excellent meals. In real home. Gar. 154 S. Commonwealth. FI. 5211.

CHOICE DBL. & SGL. ALSO SLEEPING PORCH, PRIVATE HOME, GOOD MEALS. 605 S. HARVARD.

A REAL home for the aged. We teach how to grow young. Veg. diet. reas. 2626 Portland. BE. 5616.

NICE r., excel. board, $9 wk. Free park. Special rates for meals. 716 W. 18th st. AT. 0121.

ATTRACTIVE Wilshire home open to limited number of guests. Delicious food, service supreme. FI. 2029.

ROOM with shower bath & garage, excell. meals, reas. 611 S. HOOVER. DRex. 4793.

ATTRACT. sgl. also rm. man & young lady des. rm.-mate, delic. So. cooking. $60. 689 S. Ardmore. WA.4579.

WILSHIRE, vac. in a beautiful guest home for business people. A delightful place. Excel. meals, gar. RO.8009.

DBLE. rm. 2 business people, adjoining bath, sleep. porch, excellent cuisine. 647 S. Mariposa, nr. Wilshire.

LGE. dbl. & sgl. rms. adj. bath, home cooking, parking. Reas. In a real home. 523 S. Burlington. DR. 9675.

629 S. SERRANO. Wonderful location, beautiful home, excellent meals. All singles. Reasonable. WA. 1340.

CONGENIAL young man rm.-mate, twin beds, well furn., plenty hot water, best meals. 550 S. Hobart Bl.

LARGE sunny rm. with sleep. pch., also sgle. Board, free park. 553115.

CONGENIAL home for those interested in Christian Science. BE. 0496.

INVALID given best of service in trained nurse's home. OR. 1943.

CENTER of Hollywood. Attractive rooms, good board, garage. HE 571?.

$32 W. Adams beau. home, select loc. Exc. meals. Reas. rates. BE. 8887.

GOOD home, rm. & board. 3202 W. 18. Bet. Arlington & 3rd. EM. 7289.

WILSHIRE vac. for yg. mn. Best hm. cooking. 554 S. Serrano. WA. 7484.

505 S. OCCIDENTAL Blvd. Exclus. home for yng. bus. woman DU. 7009.

WILSHIRE, airy, sunny rm. Bkf. & din. opt. Home comf. 119 N. Hobart.

LOVELY rm., priv. home, Westlake dist. Corrective eat'g mls. DR. 2614.

ROOM with bkft. in attrac. Wilshire home. Rates reas. 669 S. Ardmore.

ROOM and board in private home for business girls. $25 mo. HO 4963.

$3.50 EACH, twin beds, breakfast, 2 gents. 1426 W. 27th st. BE. 4825.

343 SO. OCCIDENTAL blvd. Girl, nice furn. rm., meals. Home priv.

Rooms, Board for Children—19½-B

MOD. infants' nursery, scientific system, feeding bottle babies, individual attention, rates very reas. CH. 8852.

PLEASANT private home for mothers and children only, near school. 2056 W. 39TH ST. RO. 5337.

5863 ANGELES MESA DR. Have wonderful sys. of feed and training bottle babies under year old. UN. 1044.

TWO little girls boarded all or part of summer in pleasant Fontana home. 740 MAGNOLIA AVE.

GOOD home, excel. care & bd. for children, age 2-5 yrs. HE. 6582.

SPLENDID nurse's home excel. care for children, rm. par. TH. 5338.

RM. & board, working mother or father, care of child gratis. BE. 0382.

TO LET—HOUSEKEEPING Rooms —20

CLEAN, cheerful apts. $3 week and up. Gas, light, phone. Close in. C car. Temple st. to Edgeware Road. 1 blk. 1239 Ionia st. MU. 3443.

IN home, large frt. rm., kitchen, hot water, 2 beds, use parlor, park. AT. 8075. $25 mo. 707 W. 19TH ST.

COUPLE, have nicely furnished bungalow to share with another couple. 599174.

CENTER Hollywood, 3-rm. apt. $8 wk. 1347 ORANGE DR. HO. 8482.

$5 WK., 2 nice housekeeping rms. nr. Hoover. U car. 1236 W. 23rd st.

COMFORT. airy rms., Westlake dist. $4 wk. up. 1314 Wilshire Blvd.

NICELY furn. sit. rm., slp. pch., kitchenet. 2319 Raymond ave. BE. 5557.

ROOMS, light housekeeping and apts. Half price. 1327 N. BROADWAY.

TO LET—APARTMENTS— Furnished

Miscellaneous —21

NEW DAHLIN Apt., 919 S. Manhattan Place, 3 very large 4-rm. apts. New, never occupied, in the best district at the lowest rentals, 2 bedrooms, tile baths, mahogany wood trim, sound proof bldg., before renting a house or apartment see these and try and get better for $60 & $70. Owner, OX. 1447.

$32.50 Apartments $32.50
Singles, includes gas, electricity, hot and cold water, steam heat. Newly furnished, new management. Two blocks from Broadway. A good clean home. PRESTON HOTEL, 9th & Los Ang.

ONLY $37.50 MO.
Wonderful brand new apts., stall showers, tile drain boards, aluminum kitchen utensils. Beautiful building. PALENCIA APTS. 1034 S. CATALINA.

WHY pay out money to stand in crowded street cars between home and work when you can get the nicest of accommodations in the downtown shopping district, walking distance from your work and the theaters at the Knickerbocker Apts., 821 SO. HOPE ST.

$30-$35. SINGLES. $30 DOUBLES
HILL CREST APTS.
Newly opened, all outside apts. with showers. 540 N. Hill, near Sunset. Op. California High School.

$40 up—1131 S. New Hampshire.
CATALONIA APTS.
Tile bath & shower. Real beds, janitor & maid service. V, L, P cars.

NEW BRUNSWICK
JUST OPENED
Downtown section. Overstf. furn., sunny. Stm. heat. 130 S. Flower.

$30—433 S. Hope—$35
Also rms. $4.50 wk. up. Renovated. Run by owner. 1 blk. from Biltmore.

TO LET—APARTMENTS— Furnished

Miscellaneous —21

LOS ALTOS APTS.
4121 WILSHIRE BLVD.
This is the time of year when one should secure their apt. home before influx of summer tourists. The Los Altos has a few subleases and can give you the maximum of comfort in a very high class apt. home; we merely ask that you visit us and see for your self what we have to offer. ALSO ASK US ABOUT our reasonable terms in purchasing an apt. DR. 5881.

LOS ALTOS APTS.
4121 WILSHIRE BLVD.
Have a few furnished & unfurnished apts. for sublease from individual owners. This is time of year to secure one of these delightful apt. homes before arrival of summer tourists. We have a few apts left for sale and you can purchase nearly like rent. ASK ABOUT PURCHASING AN APT. DR. 5881.

$35 MO.
Beautiful new brick bldg. Never been occupied. Spacious lobby, richly furnished rooms, stall showers, tile drainboard. DOROTHY MAE APTS. 821 SUNSET BLVD.

MONROE APTS.
$30 up, mod. sgls. Rms. $5 week up. Walk. dist. 1226 W. 6th st. D car.

$35—Bohn Apts.—$35
Beaut. sing. o'stuf. South exposure. 1454 Winfield. L car to Burlington.

ELGIN Arms, lg. rms., lower frt., beaut. fur., for office, display or liv'g. 525 W. 20TH ST. WE.6591.

$30-$30—TARTAGLIA APARTMENTS. Walking distance; clean & homelike apts., private baths. 245 S. Fremont.

$40-$42.50, Florentine Apts., mod. apt. ph. inc. 1897 W. Adams. 2-3 cars.

$30 UP, sgls. Cable apts., nr. 8th & Union. 1640 Shatto st. R. S. D cars.

$4 WK., mod., st. heat, elev. 3 lge. beds. Queen Apts. 329 Calif. st.

$35 NASHUA APTS. $45 Mod. sgls., o'stuffed. 1421 W. 10 st.

$40 UP. MORRISON ARMS. New singles. 712 S. Westlake.

$8.50 WK. UP. Singles and doubles. MISSION APTS. 2nd & Olive sts.

FRONT dble. Overstuff. $45. Outside sgls. $35 & up. Priv. bath. 334 W. 11.

$35 UP. Sgls., cor. dbl. $50. Walking dist. Fanta Apts. 1001 S. UNION.

West and Northwest —21-A

QUIET & REFINED
Why live where it is noisy and the service is terrible, when you can rent a beautifully furnished apt. in quiet and refined surroundings, where good service is paramount, close to good shops and transportation, at a reasonable rate? LA BERTHA APTS. 960 S. Oxford. L car to Western av. bus. Choice Wilshire dist. DU. 2909.

THE BRYSON
LOS ANGELES' BEST KNOWN APART. HOUSE. Located at 2701 WILSHIRE BLVD. Overlooking lovely Lafayette Park. For clientele reputation and location unequalled. References required. DU. 3588.

LAKEVIEW ARMS
1200 S. Lake st. P & L cars.
Under new management. Brand new, exquisitely furnished. Westlake dist. Featured with Frigidaire, steam heat; doubles & singles with twin beds, bachelor apts. Our doubles have two separate entrances and two baths. DRexel 5748.

The New CHARLON APTS.
JUST OPENED offers those desiring walking distance, exceptionally large elegantly furn. single & dbls. with twin beds & large bedrooms. Frigidaire. 821 GREEN AVE. DR. 5664.

JUST OPENING
MORELAND APTS.
Beautiful singles, large rooms, exquisitely furnished. Reas. rates. 124 N. Westmoreland. DU. 9484. Bet. Beverly & 1st., nr. Vermont.

THE TRAYMORE
New and modern, cozy individual apartments, steam heat & elevator, private park, radio connections in all apts. Special service. R & H cars, and bus to door. 522 SO. RAMPART.

BRUTCHER APTS.
817 S. Serrano, near Wilshire Blvd. Elegant doubles, twin beds, daily maid service, Kelvinator ice, elevator. R car. Wilshire bus.

LENTZ APTS.
Artistically furn. S.E. 3 rm. apt. Twin beds, sun parlor, roof garden, pool table, radio, near Ambassador Hotel, yet in the quiet residential Wilshire dist. 836 S. Harvard Blvd.

$45-$55. Lou Mann Apts.
Brand new brick bldg., exquisitely furn. singles, kitchen & dinette, bath & shwr. Service. ½ blk. W. Western. S car. 4246 Rosewood. DR. 5041.

$60—THE AVALON
New exquis. furn. incidentals & wkly. service incl. S car. 334 S. Catalina. Wilshire district. WA. 8059. MRS. SCOTT MacNAUGHTON, Manager.

Lady Carrington Apts.
UNDER NEW MANAGEMENT. $40 up. Elegantly furn. singles & doubles. Strictly modern. 554-553. 508 UNION DRIVE. D CAR.

JUST OPENED
Large doubles & singles, dinettes, Frigidaire, direct phones. Latest equipment. "S" car. SUPERBA APTS. 335 South Berendo st. WA. 8788.

REGAL APTS.
Single apartments with many large closets, all outside rooms. Refrigeration. Wilshire district. 2350 SAN MARINO. N or L car.

L-A-K-E A-P-T-S.
At Westlake Park, nice large new singles, tile bath, shower. Ideal location. Low rates by week or mo. 815 S. LAKE ST. DR. 9525.

NEW LIBRARY APTS.
Opposite new library on Flower; very close in, strictly first-class. 519 S. FLOWER ST. ME. 5134.

$45 LIVE DOWNTOWN $55
SHERWOOD APTS.
Singles and doubles. ½ block from Biltmore Hotel. 431 S. Grand ave.

ST. ARTHUR APTS.
Single & Double
2914 W. 8th st. DU. 8221.

BEAUT. new studio apt., beam ceilings, o'stuff., heavy velour drapes, etc. $40, includes gar. 2544 Greenery Way. Out Wilshire Blvd. to Stanley Drive, 1 blk. south.

HANDSOME HIGH-CLASS front apt. at very reduced price to a capable lady who will assist manager part time with very light duties. Address B, box 245, Times Office.

VUE DE MER APTS.
Cool & attractive apt. including elec. refrigeration & all extras. R & H car. 2232 OCEAN VIEW.

CHESELTON APTS. 932 S. PARK VIEW. WELL FURNISHED. QUIET. REASONABLE. DR. 5904.

SEVILLA APTS.
New large singles, weekly & monthly rates. Wilshire dist. 639 S. Manhattan Pl. FI. 4228.

$50 $70
Grand View Arms
New Brick Apts. Extras Included. 1200 S. Hoover. DR. 5326. L-P car.

LOMA DRIVE APARTMENTS
537 S. LOMA AVE. Beautiful new large apts. just opening. Mahogany finish. Exceptional furn. Reas. rates. Apply on premises.

3 RMS., dinette, bedroom, extra bed. Beautifully furnished. ½ blk. from P car, 2 blks. from L; gas & light furnished. 1211 SO. BRONSON.

ON BEAUTIFUL W. ADAMS HGTS. 2 sunny liv. rms., bkft. rm., kitchenette, bathrm., plenty of closets. 2111 6 av. EM.5120. $40. Gar. if des.

$40—New Ambassador
Nice single apt., free parking. $40 S. Normandie. N car. DU. 2368.

$40—Magnus Apts.—$40
Beautiful singles, nr. Westlake Pk. Maid, janitor serv. 737 S. Coronado.

BEAUT. 2 & 3-room apts. and dinette, Lafayette Pk. dist., 200 ft. H car and bus. Only apts. in dist. very reas. 112 S. OCCIDENTAL BLVD.

826 S. CATALINA
Attractive single homelike & comfortable gas, lights, gar. included.

$50 BRAND NEW $65
THE RUTHANNA
Extras incl. 138 S. Westmoreland av.

$35. APT., brick bldg., overstfd., close to stores, car, etc., cont. hot water. 2704½ S. VERMONT. BE. 1095.

$45. LA CASA APTS. $45
975 S. OXFORD AVE.
GAS, LIGHTS, PHONE INCL.

$45 UP. SELWYN APTS., nice doubles, mod., close in. 1521 Shatto st.

EMPRESS APTS., light, sunny, sgl. Close in. 1337 Shatto st. DR. 5905.

TO LET—APARTMENTS—Furnished

West and Northwest —21-A

SAN ANDREAS APTS.

620 S. ST. ANDREWS PLACE

A new concrete & steel structure located in heart of Wilshire district, large singles, doubles and suites. Elaborately furnished. Large beautiful foyer. Steam heat, daily maid service. Monthly rentals range from $100 to $400.

Telephone Fitzroy 1381.

THE ASBURY

CALIFORNIA'S FINEST APARTMENT BUILDING

Wilshire district Overlooking Westlake Park. Singles to seven-room apts. Elegantly furnished with modern electric equipment. Filtered and softened water. 50-car garage.

$150 to $650.

Complete daily maid service.

SIXTH ST. AT CARONDELET DUnkirk 9040.

COMPLETED

NOW RENTING

Most unusual, luxurious SINGLE AND DOUBLE APTS. ELEVATOR JANITOR SERVICE ELECTRIC REFRIGERATION

Summer Rates

LAS MORADAS APARTMENTS

1221 N. VERMONT AVE.

A Real Home

WESTCHESTER

1270 WESTCHESTER PLACE CORNER PICO

Just opened, beaut. furn., in high-class dist. Gas, elec. refrigeration. Steam heat & daily maid service included. PICO INN, A HIGH-CLASS CAFE, in connection. EM. 4121.

WHOMESLEY APTS.

Wilshire District.

New being luxuriously furnished. 4-room suites, living room, dining rm., ideal bedrm. with twin beds, 2 closets. These are so different.

$250 apts. for $100 to $125.

2207 W. 4TH ST. WA. 2909.

LOS PALMAS

187 So. Normandie. JUST OPENED

Rentals as low as $50 to guests who are permanent. BEAUTIFULLY FURNISHED Wonderful beds. Showers. Service unexcelled. You will like us. A FEW SINGLES LEFT. ACT QUICKLY.

BROWNLEIGH APTS.

634 S. ST. PAUL AVE. D CAR $45 UP. SINGLES & DOUBLES. A real home, walking distance to shopping district. Light, airy rooms, tile bath & showers. Large closets. Weekly maid service.

MAY WE SHOW YOU?

HADDON HALL

W. 6TH ST. AT FEDORA Opposite Ambassador Hotel (The ultimate in Hotel Apts.) A few apartments now available. Complete hotel service. Excellent cafe in connection.

SUBLETTING 2 to 6 mo. My completely furn. apt. of 4 large sunny rms., 2 bedrms., suitable for small adult family. Attractive place for high-class tenant. Never rented before. Price $110. 620 S. CORONADO, Apt. 12. Ph. DU. 6801.

"Chateau Apartments"

EXCLUSIVE. QUIET. Singles with 2 beds. Doubles with 2 baths. SUMMER RATES 100 NORTH KENMORE AVE.

SMITHSONIAN APTS.

All doubles beautifully furnished. Outside entrance to each apartment. Wonderful view. Beautiful court with shrubbery and flowers. Rentals $45 to $65. 350 S. Colonade. DUnkirk 7544.

MERIDIAN APTS.

4TH & WILTON. HEART OF WILSHIRE. Just open, elegantly furn. singles, $70 up. Doubles, low summer rate. 4 & 5 closets, cedar closet, hand dec. walls. Frigidaire. ½ blk. B car. GR. 6117.

ANCELLE APTS.

7th & Gramercy Dr. Brand new singles, twin beds, doubles, 2 baths, larger en suite, comb. gas & elec. range. Frigidaire, roof garden, ballroom. Valet & daily maid service. DRexel 9867.

COOPER ARMS

Singles, dressing-rms., carpeted, dinette. Including extras, $50 & up. 224 N. Heliotrope Drive. H car.

BIMINI APTS.

117 BIMINI PL. WA. 2746. Sunny singles, $40 to $50. Large double, $65. Large lobby. Patio. Beautiful grounds. Excellent service.

BILLUPS APTS.

$50, dbls. New bldg. bet. 10th & Washington. 15 min. from town. Rates if perm. Vineyard car. Adults. 1655 1-4 ARAPAHOE. BE. 7266.

NEAR LAFAYETTE PARK Beautiful new singles, phone, gas & lights included, $50 to $65.

HOOVER ARMS

4th ST. AND HOOVER. WA. 5199.

THE HOBART

Conveniently located near Wilshire and Western. Summer rates on richly appointed single & double apts. 532 S. HOBART. WA. 7264.

ALBIN APTS.

for home people, large double & hotel room. Beaut. furn. Near church. C.S. preferred. 1080 S. Arapahoe st.

$50—BRAND NEW—$100

LEWELLYN MANOR

Large singles and doubles, dinette. Elec. refrigeration, ice-filtered water. 307 N. RAMPART. DR. 9550.

BEAUTIFULLY furn. single & double apts. Westlake Park dist. Private garage. Good transportation.

VISTA GRAND APTS.

400 S. BONNIE BRAE. PH. 54209.

THE PATRICIA APTS.

New bldg., singles & double apts. Twin beds. Attractive prices. 236 SOUTH BERENDO ST.

ROBERTS ARMS

(NEAR ANGELUS TEMPLE) Sgls. $35 up. Dbls. $65 up. Overstfd. Elev. Jan. serv. 1677 Sunset Blvd.

$40. Washington Manor

1909 S. UNION, COR. WASH. Newly furn. apts., dbls. with twin beds. Daily maid serv. BE. 9960.

$40—Wilshire's Best

Bleg. furn. homey, large modernly appointed. WILSON ARMS. 252 S. Reno, bloc. W. of Occidental Blvd.

SINGLE APTS.

Sunny cor., new bldg., nr. Western ave., nicely furn., moderate rent. S car. 5827 Monroe st. HO. 2760.

REFINED business girl, share lovely new apt. with girl. Wilshire dist. S. H. V car. Ph. WA. 2547.

$35. Leeward Apts. $40

751 S. HOOVER, nr. Westlake Pk.

NEW large apts. at reasonable rates. LENORE APARTMENTS 216 SOUTH BERENDO ST.

NEWLY furnished apartment—Children welcome. 500 S. WESTLAKE. One block from Westlake Park.

HINTON ARMS

4-rm. cor. dbl. 2207 W. 6TH ST.

$37.50. LARGE room, wall bed, kitchen, bath, screen porch. Gar. Lights, water pd. Adults. 5288 W. 20th st.

$35—NORMANDIE APTS. Attractive double, also sleeping rm., $15. Free gar. 1718 W. ADAMS. EM. 2759.

WANTED—Nice business girl to share lovely apt. with another. Rent reas. 621 S. Union Drive. FI. 1985.

NICELY furnished single apts. $35 up. 206 N. NEW HAMPSHIRE.

$25 TO $35. LOVELY mod. apts. 1813 GLENDALE BLVD. OL. 7780.

$35 UP, $40 up. Newly dec. sgls., dbls. Janitor serv. 2522 W. 9TH ST.

$8, JOSEPHINE APTS. Sgls. Gar. $5. Close in. 1301 Gilgard st. WE. 6500.

2 RM. apt. $30 gas, lights, phone; laundry pd. 2187½ W. 10th st.

OPP. Westlake Pk. Westrade Apts. $1.50 wk. & up. 430 S. ALVARADO.

$40, LA Comtesse Apts. Ideal location. 2661 Francis. N car to Hoover.

DBL. apt., newly dec. 2 bds. $50. S.E. cor. W. Washington. 1918 4th ave.

ANNOUNCING THE OPENING DEL REY APTS.

SINGLE AND DOUBLE APTS. LUXURIOUS, SPACIOUS, AIRY. Beautifully decorated and furnished to please those who demand comfort and refinement. Every modern convenience.

SUMMER RATES

619 N. Kenmore avenue. ½ blk. S. of Melrose. H car.

PARK LANE

NEW HAMPSHIRE, COR. 4TH ST. MAGNIFICENT NEW 6 STORY CONCRETE CLASSIC SPAN. STRUCTURE, TASTEFULLY FURNISHED SINGLE AND DOUBLE APTS. PANELED CANVASSED WALLS. LUXURIOUS FOYER LOUNGE AND MUSIC ROOM. FINEST FLORAL PATIO AND COURTYARD.

CATERING TO THE BEST SWITCHBOARD, REFRIGERATION SOFT WATER, MAID SERVICE

$45— —$10

Summer Rates Now

Price includes gas, lights, heat and service. Newly decorated, twin beds, tile baths and shower, breakfast rooms. Excellent transportation. Singles only. Garage.

GRAMERCY APTS. GR. 6351 724 N. GRAMERCY PL.
EL CAMINO APTS. WA. 3123 106 N. NEW HAMPSHIRE
HAMPTON APTS. GR. 2902 310 N. ARDMORE
LOS FELIZ APTS. 597-378 4664 LOS FELIZ BLVD.

$45, SINGLES, $65, doubles. Porches, view is beautiful, near Westlake Park. Refined people only. If you appreciate quiet & comfort, see this before deciding. 663 S. BONNIE BRAE. DR. 5900. All cars W. on 7.

GRANT APTS.

1110 S. Lake st. (Nr. Westlake Pk.) Summer rates, singles $40 up; double with regular bedroom and twin beds $70. Extras included.

ASHTON ARMS

517 S. RAMPART Singles, doubles with 2 baths. "Our Motto is Cleanliness." 2-minute car serv. & bus to door.

$57.50 Hartley Apts.

Beautiful large single apt., dinette, shower, phone, gas & lights, maid serv. incl. 1427 N. KINGSLEY DR.

$35—KANIWALD—$50

Attractive singles & doubles. Maid service, cont. hot water. 1214 SO. LAKE ST. BE. 0830.

NEW MARLYN APTS.

Incl. priv. ph., gas, lights, serv. 636 Fedora st. N car. Reas. rates. Half-blk. Ambassador Hotel.

$45. 3-R. apt., o'stuffed, all tile features, new, clean & beaut., worth $60. Nothing like it in city for $45. 2181 S. Kenwood. Phone EM. 0433.

$40 CHATSWORTH ARMS $50 147 N. New Hampshire. Low summer rates. 1 wk. free rent. Plenty sunshine & air.

$45 DU VAL APTS

Front apt.; sunny, quiet, overstfd., phone, gas, light. 437 S. WITMER.

$45 Up—Arliss Apts.

New beautiful sgls. Gas, light, ph. incl. 1327 S. Catalina. P car.

$35—2 Blocks Biltmore

Large outside single, dressing-room, large kitchen. La Belle, 4th & Hope.

SHERMAN APTS. Now ready for occupancy. SUMMER RATES, exclusive residential dist. 814 S. ALEXANDRIA at 3rd.

DO YOU WANT TO LIVE in a strictly modern up-to-date apt. at a low rental? 1764 SUNSET BLVD. JENSEN APTS.

BUSINESS woman wishes to share her apt. with congenial business girl. Wilshire Pl. Apts., No. 105, 2692 W. 7TH ST.

$40 & $45. 144 N. New Hampshire. HAMPSHIRE ARMS APTS. Attrac. singles, nr. 1st & Vermont.

SUNNY rm. with all home privileges in my own home for bus. woman. Westlake dist. 461 S. Lake. DU. 9682

$35. CRESTMORE APTS. $50 Beautifully furn. single & double. 414 S. Catalina. WA. 9351. S car.

DOUBLE S.R., exp. beaut. home, also apt. $40 up. Adults. cor. W. Adams. Hoover. U car. 2675 Scarff st.

2-RM. apt., quiet, exclusive home, close to all conv. A desirable place to live. 1217 W. 20 ST.

$35-$40 MOD. apts., o'stfd., tile bath & sink. Pkg. 532 S. CARONDELET.

3 RMS., bath, gar. $60, or 2 rms. $45. 912 S. Manhattan Pl. RO. 4424

$32.50 UP. Sunny apts., tile sink, bath, shower, jan. serv. 1245 Bond.

$35, ATTRACTIVE single apts. Call at bakery, 101 S. WESTERN AVE.

609½ N. WESTERN ave. Double, $8.50 week. Single $5 week. New feat.

3632 1-4 S. HOPE ST. Single & dbl. apts. Quiet location. M & J cars.

LADIES only $25 & $30 per mo., cozy apts. 645 N. Heliotrope. OL. 2666.

Hollywood —21-W

FLETCHER Apartments, large and roomy, singles nicely furnished, $45; near transportation & schools. The present management assures pleasant surroundings & home life. Call MABEL SCHRUMP

L. L. Hullet Co.

7362 Sunset Blvd. GR. 2651.

PATIO DEL MORO

Like old Spanish homes with apt. conveniences. 4 rms. & private patio with fountain & roses. New, unique, quiet and luxurious. $175 up. 8225 Fountain ave. nr. Sunset & Havenhurst. HE. 6513.

CASA VALENCIA

Brand new large single, most complete & beautiful; shower bath. Bet. Sunset & Santa Monica Blvd. 5717 LEXINGTON. HO. 5848.

AT LAST A VACANCY IN BEAUT.

FAULCONER ARMS

Lovely large 4-rm. apt. on S.W. cor. Bedrm., twin & dbl. beds, elec. furn. All new feat. Reasonable. 1621 N. MARIPOSA, Hollywood.

$40 REDUCED $40

Very large, new, beautifully furnished single apts. Every comfort. SILVER APTS. 1805 N. KINGSLEY DR.

THE NIRVANA APTS.

Expressing hospitality and service. Unique, spacious and exquisitely furnished, to suit the most exacting. 1775 N. ORANGE DRIVE

NEW ATTRACTIVE FURN. APTS. $50, $55, $65. ALSO FLAT, $65. JUST OFF SUNSET BLVD. 1602 LA BREA.

$45

ABBOT APTS.

BEAUTIFUL NEW SINGLES AND DOUBLES. 1177 N. KINGSLEY. SOMERSET apartments. 6075 Franklin ave. "The garden spot of Hollywood." Beautifully furnished, private park, free light, free gas, free garage space. Ideal home atmosphere. Tel. HE. 4161.

$50—NEW, ½ BLK. TO CAR LINES, THEATER AND STORES, INCL. GARAGE. PHONE OLympia 1171.

TO LET—APARTMENTS—Furnished

Hollywood —21-W

$50 MONTH

JUST OPENED

Ornate building. Richly furnished. Everything for ease and comfort. No garbage man, no ice man. So. Hollywood.

THE MAR-BETH 5412 VIRGINIA AVE. 1 blk. to Western ave. 1 blk. to Santa Monica.

Best in Hollywood BLACKBURN APTS.

1805 N. WILCOX

Bachelor singles & 4-rm. doubles, with 2 baths, soft water, refrigeration, 24-hr. switchboard and daily maid service. Ideal location, artistically & completely furn. GR. 5151.

VILLA CARLOTTA APT. HOTEL

The most beautiful apartment-house in Hollywood. Singles, doubles and de luxe apartments. 5959 Franklin ave. GR. 9988.

EL MIRADERO

NEW SINGLES & DOUBLES 5424 Franklin ave., near Western Desirable HOLLYWOOD location

LARGE roomy single apt., just off Sunset Blvd. Beautiful furn. Extra large kitchen, gas & light included, rent reas. Don't rent until you see for yourself. HO. 0712.

FOUNTAIN APTS.

4914 FOUNTAIN AVE., HOLLY. Large sunny apts., $40. LIGHT, GAS & PH. SERV. INCL.

$50 HOLLYWOOD $50

Singles, dbles. Gas, light, phones incl. Just off Western. 5c fare. Summer rates. 5622 Sierra Vista st.

ST. KATHERINE APTS. Brand new singles with all home comforts for those who appreciate a real home. 6834 FOUNTAIN. HO. 5684.

HILLVIEW APT. $75 & up. Singles, doubles & suites. Beautifully furnished, complete serv. 6531 Hollywood Blvd. HO. 7930

CARMONA APTS. 5967 FRANKLIN AVE. Hollywood. Large single apts. with bath. Light and phone, $65. GR. 3231

$50—CAHUENGA APTS.—

LARGE SINGLE

1820 N. Cahuenga. GR. 6676.

$35, SINGLE, GAS, LIGHT, PH. REAL PRICE, ALSO ONE $25. 1652 N. ALEXANDRIA NR. HOLLY BLVD. CALL APT. 5. 594620.

NEW attract. furn. apts., $50, $55, $60, flat $40, just off Sunset Blvd. 1602 LA BREA.

$45, INCLUDING gas, lights, phone & garage, real bedrm., extra bed. 1317 FORMOSA AVE. HE. 9911.

$50, PRETTIEST 3-rm. apt. in Hollyd. 1462 Tamarind nr. Sunset. HO. 1849

$40 TO $55. Large sgl. & dbl. with bedrm. 1039 N. Ardmore. HO. 8144

MARTEL APTS. New singles. 1422 MARTEL AV., nr. Sunset. GL. 5204

NEW frt. sgl. & dbl. Twin beds. Reas. 2028 N. BEACHWOOD DR.

South and Southwest —21-B

$35—EAU CLAIRE apts. & rooms, attractive singles and doubles. Mod. Janitor serv., tile baths, homelike in every way. Fine location. 2222 W. 12th st. 5 or red car to Magnolia.

$40 MISNER APTS.

NEW, all outside singles, completely furn., tile bath, sink. 210 W. 43rd Place. O M V cars.

$35. Up. Mary Em Apts.

New, airy apts. 527 W. 46, off Fig.

$35 UP, incl. gas and lights, ovstfd., N. F. U. V cars, wage earners' prices. 4276 S. Hoover. AX. 3311.

East and Southeast —21-C

3 OR 4-rm. furn. $22 incl. light & water. At 976½ E. 53 Pl. Call BE. 3208

TO LET—APARTMENTS—Unfurnished

JUST COMPLETED

THE ROYAL GARDENS HOLLYWOOD.

4 & 5-room suites, unfurnished, in the most beautiful spot in Hollywood, designed for those who would enjoy a palatial home in a refined, exclusive, restful environment. The Royal Gardens, a masterpiece of architecture that breathes of Sunny Spain, is well worth visiting. 5000 sq. ft. of lawn, shrubs and flowers surround the building.

Living rooms are 21x15 ft., with imposing studio windows and high cathedral ceilings. Large bedrooms & closets. Warm air heat. Circulating hot water. Electric refrigeration. Sanitary garbage chutes. Private entrances. Rear service porches. Entrance exposures. Unsurpassed view. Laundry. Maid's rooms. Store rms. Spacious garages. Janitor service.

1355 Flores ave., at Fountain ave. Phone GRanite 3676.

The Colonnade

4TH ST. CORNER ALEXANDRIA Beautiful exclusive homes of 4 & 5 spaciously designed rooms containing 2 baths, elec. refrigeration, incinerators, elev. & janitor service. In Los Angeles' most select dist. NEAR AMBASSADOR HOTEL

HEART of Hollywood, open for inspection. 5-rm. furnished & unfurnished & 6-rm. unfurnished. Elec. refrigeration, elec. kitchen ventilators. Last word in modern improvements. Must be seen to appreciate. Price right. 1121 Lodi Pl. 2 blocks east of Vine. ½ blk. N. of Santa Monica.

Edgemont Arms Apts.

1160 N. Edgemont. The last word in semi-flat double apts. New building, built-in twin & double beds. Garage. Furn. or unfurn. Good service. Prices to rent. PH. 599136.

WILSHIRE DISTRICT 235 S. ALEXANDRIA AVE. Just off 3rd st. Beautiful 5-rm. front apt. with garage. Large liv. rm. & bedrm. Hand decorated walls, kitchen with white range, large bkft. room with Windsor set. 2 baths.

1 MO. free rent, reas. New bldg., 3 lg. rms., dinnet, extra bed, ice box, bkfst. tbl., Jan. serv. Sunset bus or Vermt. car. 4351 NORMAL AVE.

4-RM. apt., upper or lower, real bedrm., steam heat, cont. hot water. Rates to perm. 620 S. Coronado.

3 ROOMS, $85. Has bed, mattress, springs, range, ice box. Hobart Terrace Apts. 117 N. Hobart. HE. 7633

4 LARGE rms., steam heat. Jan. ser. 926 S. WESTMORELAND. DU. 5228

4-R. duplex. 430 S. Rexford Dr. Bev. Hills. Artistic. $70. Own. GR. 7573.

VERY EXCLUSIVE 4 rms., extra bed. 139 S. Edgemont. WA. 9584.

SMART, new, Wilshire apt., 3 rms., gar. $50. 3715 1-4 San Marino st.

TO LET—FLATS—Furnished

West and Northwest —22-A

6-RM. 2-sty. duplex, 3 bedrms., 2 baths, furn. beautifully. Oriental rugs, grand piano, twin beds, a real value at $160.

Attrac. apt. liv. rm., din. rm., bedrm., twin beds, extra bed, bath & kitchen. Beautifully furn. $90. Call Miss Stockard or Miss Rush.

CHELEW & HOIT

Wilshire at Harvard. DRexel 4290. DRexel 4290.

4-RM., 3 baths, duplex $200
6-rm., 2 baths, cor., never before rented $150
5-rm. upper south $125
4-rm. just completed $100

MRS. MEYER.

The Henry de Roulet Co.

Wilshire at Western. DU. 4400. Parking Space. Drive in.

TO LET—FLATS—Furnished

West and Northwest —22-A

4 LARGE rm. beaut. upper S. flat. $175 mo. 2 baths, unit heat, baby G. piano, Oriental rugs. Best of everything. Near Wilshire & Normandie. Mrs. Malone. FI. 1233. WA. 5220

6 LARGE RMS.

Exquisitely furn. thruout, 2 beautiful bdrms., grand piano, all oriental rugs. 432½ S. NORTON. GL. 5073

5 RMS., sleeping porch, garage. Pure ideal home & location. Close in. Nr. St. James Park. 2310 SCARFF ST.

4 FURNISHED sunny rms., ½ blk. from W. Lake Pk. For rent June 1 for 4 mos. 418½ S. Alvarado.

4-RM. beaut. & newly furn. 2 baths, piano. 620 S. Manhattan. WA. 9587.

5 AND 4-ROOM BEAUTIFULLY FURNISHED FLATS, NEAR AMBASSADOR HOTEL. Trees, shrubbery & flowers, in large park-like court. Rentals $90 up. 623½ So. Normandie. DUnkirk 2129.

[illegible]

TO LET—FLATS—Unfurnished

West and Northwest —23-A

4 & 5 RMS., WILSHIRE SECTION. Hand deco. walls, tile bath, showers. Gar. Reas. Quiet dist. 616 S. Alexandria. Courtesy to agts. FI. 1181

[illegible]

5-ROOM attractive south flat, all modern conveniences, garage. Between 2 car lines. 1309 SO. NORTON AVE

[illegible]

411 SOUTH BERENDO STREET. Upper south flat, $100, 6 rooms, 2 baths and garage. MR. CUTTER. TRinity 7292.

$45, BEAUTIFUL new flat, splendid location, near 1st & Hoover. 240 N. Robinson. Inspect them.

Hollywood —23-W

6 RMS. Gar. Up-to-date. Good loc. $75. 6212 Sunset Blvd.

5 RMS. AND GARAGE Beautiful flat, $65 month. Can be seen at 5421½ SUNSET BLVD., near Western. Ph. TRinity 4041

[illegible]

IF you are looking for a modern 4-room flat, garage, splendidly located for schools, stores and transportation, $50. Don't fail to see 1123½ NO. GARDNER, or call GR. 3053.

South and Southwest —23-B

[illegible]

FREE RENT 1 MONTH

Just completed, 5 rms. each, 2 bedrms., tile bath, individual built-in showers, garage. $55 per month. Located 2616-18 SOMERSET DR., just off W. Adams. Call RO. 9791; Eves. 597-412.

East and Southeast —23-C

1 LOWER flat, 4 rms. & bath, 1 upper flat, 5 rms. & bath. 511 E. 4TH ST., 4 blks. fr. Main. Owner on premises Saturday 1-5. Sun. 9-5. Mon. 1-4.

$25, 4 ROOMS, newly dec., very nice, ½ blk. to "S" car. 469 E. 37th st.

North and Northeast —23-F

3-RM. upper, $30, silver, linen, gh. Gar. ½ blk. E car. Call eves. CA. 3775. 3512 W. Ave. 31.

TO LET—FLATS—Unfurnished

West and Northwest —23-A

7-RM., 2-bath up. duplex. Just completed. No. Orange. $125. MRS. GUERNSEY.

O'CONNELL & WHITE

4060 W. 6th st. at St. Andrews Pl. 4667. GL. 7114.

7 LARGE rooms, beautiful upper duplex flat, perfect condition, ready for occupancy, garage, convenient to stores and S car line. 321 S. Alexandria st. GLadstone 2745.

6 ROOMS, WILSHIRE DIST., 456 SO. VAN NESS. Upper So. 3 bedrooms, 2 baths; garage. Fine surroundings. $110 mo. Call 446 So. Van Ness. WA. 8168.

[illegible]

TO LET—HOUSES—Furnished

West and Northwest —24-A

22 RMS. WILSHIRE BLVD. Near Vermont. Best value in Wilshire dist. for high-class club or tea rm.

BEVERLY HILLS. 700 blk. north. New bung. 6 rms., exquisitely furnished. 3 baths, large swimming pool, garden and patio. Owner going abroad. To responsible people with references, $450.

LUCERNE BLVD. 8 rms. An attractive house, very well furnished. Grand piano, well enclosed garden. $300 includes gardener & water.

WILSHIRE OFFICE

W. I. Hollingsworth & Co.

3303 WILSHIRE. WAshington 1346

12-RM. home, imported furnishings. Owner leaving for East 6 mos. $750
Colonial home, Windsor Sq., 8 rms., 3 baths, beautiful furn. $350
Bung. of 6 rms. 2 mos. to yr. $125
7-rm. bung. on Harvard, unusually well furnished $160

DU. 3300. Mrs. West.

LAACK & WILLIAMS

4th street at Oxford avenue.

13 RMS. WILSHIRE HOME, 6 bedrms., 2 baths, well furn. .... $175.
9 rms., 2 baths, grand piano, twin beds, lovely garden, $125.
6-rm. Spanish stucco bung. in beautiful Hancock Pk. Grand piano, twin beds, patio with fountain. Exceptional val. $165.

JAMES J. DONAHUE,

DR. 4951. Wilshire Blvd. cor. West'n

12-RM. beaut. Berkeley Square home, 4 bths., imported furnishings, paintings, statuary, 2 servant rooms with 2 bths., lovely large gardens cared for by owner. This home has never been rented. 6 mos. lease $750

DU. 3300. Mrs. West.

LAACK & WILLIAMS

4th street at Oxford ave.

10-RM., 4 baths, beautiful home in Hancock Park $500
10-rm., 3 baths, exquisitely furn., cor. stucco, reduced to $400
11-rm. Lafayette Sq., beaut. grnds. Billiard room $325
9-rm., 2 baths, nr. Vt. & Wil. $200
5-rm., 2 baths, & Hoover $125

MRS. MEYER.

The Henry de Roulet Co.

Wilshire at Western. DU. 4400. Parking space. Drive in.

10-RM. Italian stucco, 4 baths. Owner's home. Sacrifice price, $400.
9-rm., 2 baths, English, set in beautiful gardens, 250 ft. frontage, $350.
6-rm. stucco, attract. bung. $150

Call Miss Rush or Miss Stockard.

CHELEW & HOIT

Wilshire at Harvard. DRexel 4290. DRexel 4290.

10-RM. home for children. Bev. Hills. Garden, fruit trees. OX. 4844.

10 RMS. $175. A-1 cond. Marlu. Lafayette Sq. 2 baths. RO. 2621, mornings.

9-RM., cast. Windsor Sq. Beaut. 2-sty. home, 3 bd., 2 bath up, maid's qtrs. dn. Reas. rate. Mrs. Bradley. DU. 3222.

9 RMS. Westlake dist. Well lighted & airy. Many extra. Oak & mahog. furn. Near rent. DU. 2628.

[illegible]

7-RM. BUNGALOW, beautifully furnished, garage, rent $120 per mo. 653 N. BERENDO. Owner on premises or phone MR. SINK or MR. STEWART. VA. 2461.

7 ROOM modern bungalow, 3 bedrms., beautiful lawn, flowers & fruit trees. $125 mo. 416 SO. WILTON PLACE. Phone OX. 3916 for appointment.

7 RMS., 3 bedrms., 2 baths, lease for 6 mos. or more. Furn. or unfurnished. OX. 1744. TH. 1268.

[illegible]

TO LET—HOUSES—Furnished

West and Northwest —24-A

4-RM. bungalow, attrac. furn., including piano, radio. 6 mo. lease. 523 N. GRAMERCY PL. HE. 0355.

[illegible]

O'CONNELL & WHITE

4060 W. 6th st. at St. Andrews Pl. 4667. GL. 7114.

NICELY furn. bungalow in Wilshire dist. 2 blks. north of Lafayette Pk. 1st st. west of Rampart. Chinese rugs, Haviland china, silverware. Lease or by month. 358 S. Benton Way. DU. 0675.

EXCEPTIONAL, in beautiful Beverly Hills, N. of Santa Monica Blvd. Comfortable practical home, 6 rooms and large enclosed sleeping porch. Can lease at $175 per month to the right people. 513 N. Maple Dr. OX. 6747.

[illegible]

KELLS & GRANT

Wilshire and Western. DU. 3000.

[illegible]

RENTALS

ALL KINDS—ALL PRICES

Have several high class tenants who want homes, furnished and unfurnished. If you want reliable tenants, get them through a reliable firm. Renters! Can save yourselves time and trouble by calling Ethyl Spain, HE. 2161.

JOHN A. EVANS CORP. 6432 Sunset Blvd.

See Newell Van Derhoef

For Rentals.

$75 and up. Unfurn. and furn. homes, flats, apts., etc. in Hollywood and Beverly.

THE FRANK MELINE CO. 6771 Hollywood Blvd. HOlly. 4781.

[illegible]

COMPLETE HOLLYWOOD RENTAL LIST. Call Mrs. Russell. HE. 2181. J. J. OLSEN CO. 1640 Cherokee ave.

[illegible]

Hollywood Rentals

GR. 0601. GR. 6192.

CHOICE HOLLYWOOD, BEV. HILLS RENTALS, ALL KINDS. ROGERS. 800 N. FAIRFAX. GR. 2760.

[illegible]

South and Southwest —24-B

[illegible]

TO LET—BUNGALOWS—In County

Furnished —24½-G

[illegible]

MINUTE MOVIES — (All rights reserved by The George Matthew Adams Service—Trade Mark Registered U. S. Patent Office) By ED WHEELAN

TO LET—BUNGALOWS
Unfurnished

2-RM. cottage, $20. 1 block south of Vernon-av. car. Hollywood. 1 block west of Western-av. car. Hollywood. 1 block west of Western-av. car. Hollywood. 1 block west of Western

AUTOMOBILES, ETC.—Miscellaneous —40

VALUES
The Wise Man Appreciates

'24 Ford Tour .....$	105
'22 Maxwell Road ..	175
'24 Ford Coupe	200
'20 Willys-Knight Roadster	200
'25 Overland Tour ..	200
'24 Essex Coach ...	285
'25 Overland Sed ...	350
'25 Chevrolet Coupe.	350
'26 Cherovet Rds ...	395
'25 Star Sedan	395
'24 Rollin Coupe ...	395
'24 Maxwell Coach .	450
'24 Willys-Knight Touring	495
'24 Reo Touring ...	495
'24 Studeb'er Tour. .	465
'24 Willys-Knight Coupe-Sedan ...	595
'24 Willy's-Knight Roadster	585
'26 Overland Whippet Coupe .	595
'25 Dodge Sedan ...	695
'26 Overland 6 cyl. Sedan	650
'25 Willys-Knight 6 Sedan .....$	1150

BEST OF TERMS
WE TRADE

Willys-Overland Pacific Co.

Los Angeles Fine Used Car Store
500 W. PICO AT HOPE
WEstmore 3940.

W. M. MURPHY MOTORS CO.
Hudson-Essex Dist'b'tors for Southern California

Hudson-Essex-Dodges
Buicks-Cadillacs-Nashs
Chevolets-Fords-Stude's
Mercer Roadster
Moon Roadster
Roadsters-Coupes-Coaches
Sedans-Broughams-Tours

Large choice stock to select from
Sold at Wholesale Prices
ON EASY TERMS
942 S. HOPE ST.
1046 WEST 7TH ST.
737 SO. CENTRAL AV.
265 N. VERMONT AV.
250 HOLLYWOOD BD.
5980 SUNSET BLVD.
285 W. Colorado, Pasadena

BOZZANI'S GREATEST USED CAR SALE!
NOW ON
200 FINE CARS
WILL BE
SACRIFICED
PRICES SLASHED AS MUCH AS
50 Cts. on the Dollar
WE HAVE THE CAR YOU WANT AT THE PRICE YOU WANT TO PAY.
BOZZANI'S
Bona-fide Bargains
637 N. Broadway
OPEN NITES AND SUNDAYS.

99c
USED CAR
SALE
SUN. MAY 8TH
10 A. M. SHARP
100 OTHERS
FROM
99c TO $99
AND UP
4100 So. Vermont

DEPENDABLE USED CARS FOR SUMMER TOURING
Every used car sold by Don Lee is a genuine value and priced right.

CADILLAC	N.S. Ca. Cpe.	5-P.	$2350
CADILLAC	N.S. Coupe	2-P.	2450
CADILLAC	N.S. Brougham		2550
CADILLAC	'63 Coupe	5-P.	1750
CADILLAC	'63 Phaeton		1650
STUTZ S	'27 Sedan		2595
PACKARD	'26 Club Sedan		1850
PACKARD	'24 Sedan	7-P.	1350
MARMON	'24 Sedan	5-P.	1195

COME IN TODAY
Liberal G.M.A.C. Terms.
DON LEE
Cadillac Distributor over 20 years.
Two Stores—Open Evenings
1076 W. 7th st. DU. 1195.
Figueroa and Pico. WE. 8181.

PACKARD — PACKARD
SEDANS
COUPES
LIMOUSINES
TOURINGS
ROADSTERS
For your protection consult us before buying. We are at your service.
EARLE C. ANTHONY, INC.
1021 S. Hope. Packard Dist. WE. 3221

AUBURN 6-55
Roadsters, Broughams, Sedans. Engine is price from $976 to $1650. All carry new car guar. & terms.
WHITE AUTO CO.
1721 S. FIGUEROA. WE. 1313.

NASH—ANY MODEL
Brand new. Have turned in my car to dealer and will sacrifice myself. Going East. Puede. 241 N. Garey Ave. Pomona. PO. 954.

CHEV. (not... 1927, 5-pass. coupe... $45. Cher. Coupe, 1927, $95. Cher. rdstr., 1923, $115. Rickenbacker & Miller, 6465 SUNSET BLVD. HO. 3995.

MARMONS, all models to choose from at greatly reduced prices. HOLLYWOOD MARMON CO., 6449 Sunset Blvd. GR. 5175.

AUTOMOBILES, ETC.—Miscellaneous —40

WILLYS-KNIGHTS and WHIPPETS
also
OTHER MAKES ALL MODELS
S. G. STEPHENS
BIG USED CAR SALE
2200 SO. FIGUEROA
WE. 5251

Touring Cars for Sale —40-A

Buick "6" 1924 Tour.
New 2-tone Duco finish, new tires, wind wings, Terms.
HOWARD AUTOMOBILE CO.
1917 So. Figueroa. WE. 8012.

BUICK, Master 3 Touring, very late series 1926. Has very little mileage. Enclosure, bumper, motometer & every possible extra. Car must be sold today. $1450. Terms $295 down. 1736 S. Figueroa.

CHRYSLER 80 rdstr., very latest series 1926. Can't be told from brand new car. Has very little mileage. Must be sacrifice. $1195. 1736 S. Figueroa.

CHRYSLER 60 roadster, latest '26. Almost new car. Has $261. Terms $195 down. 1736 S. Figueroa.

CHRYSLER ROADSTER, late '26, like new, $1300. terms. 6817 SANTA MONICA BLVD.

CHRYSLER 70 road., late '26, $115a dn. Fully equipped. A real bgn. Trms. 220 W. PICO. WE. 8736.

DIANA Sport Rdstr., latest '26, New car. Has very little mileage. Terms $265 down. 642 S. Figueroa.

Dodge Brothers Roadster
Special, wind deflectors, distinct wheels, balloon tires, $745. Terms. ALBERTSON MOTOR COMPANY.
1734 S. Figueroa. Open evenings.

DODGE 1927 Blue Sport Road. Extras including speedometer, rumble seat. Natural wood wheels. $695. Terms. 1734 S. FIGUEROA ST.

DODGE, sport roadster, rumble seat; fully equipped. $495. 1736 S. KELLEY KAR CO. 1934 S. Figueroa

DODGE, don't buy a car, new or used until you come to 642 S. Figueroa.

DODGE ROAD., LATE '26. $350. $175 dn. 1167 S. Alvarado.

DODGE Sport Road., '27 series, $695. $195 dn. 1167 S. Alvarado.

FLINT 1927 sport roadster, just like new, only been driven a few miles. Must be gone to be appreciated. Will sacrifice for quick sale. Mr. Thomas WE. 2347.

Ford Roadsters
$5 or them, all $295. From $120 to $150 will buy all. Easy terms.
2250 W. Pico. WE. 8286.

FORD 1926, roadster, natural wood wheels, balloon tires, like new, speedometer, bumpers, foot feed, etc. Must sacrifice, terms arranged. 1140 W. FLOWER.

FORD 1-P. road. Loaded with extras; perfect condition. $325. terms. FORD—BEN FARY — DEALER 1917 S. Figueroa. Open evenings.

FORD ROADSTER, LATE 1926
Only run 6000 mi. Tires like new, speedometer, motor, entire car in perfect condition. $70 down. 642 S. Figueroa.

FORD '26 Rdstr., selling to make room for 1928 cars. Big bargain. Kelley Kar Co., 1934 S. Figueroa.

FORD Roadster, latest '26. Has special heater. Balch. Looks new. $295. Terms. 1734 S. Figueroa.

FORD roadster with delivery, like new condition; tires & paint O.K. $135. cash. 2434 Santa Fe ave.

FORD RDSTR., '26 MODEL..... $110
1240 W. PICO. WE. 8293.

FORD 1926 special roadster, loaded with extras. $375. 1734 S. Figueroa.

FORD roadster, 1925. Rickenbacker & Miller, 6465 Sunset Blvd. HO. 3995.

GARDNER straight 8 rdstr., '26. Looks and runs like new. Fully equipped. $295. Terms. $250 dn. 642 S. Figueroa.

HUPMOBILE straight 8 roadster, very latest series 1926. Driven very little. Has rumble seat, side wings, bumpers & every possible extra, tire cover, motometer, etc. Car must be sold today. $1195. $245 down. 1736 S. Figueroa.

HUPMOBILE straight 8 roadster. Run little. Looks it; new. Must buy in a roadster in L.A. Terms arranged. $1195 dn. 642 S. Figueroa.

JORDAN Light 8 Sport Roadster, 1927, brand new car, very latest series. Must sell at once. Sacrifice. tremendous depreciation. Fully equipped. Terms. $265 dn. 637 S. Figueroa.

LOCOMOBILE Jr. 8 Sat. Rd. Late '26. Like new. Under maker's guar. Must be sold today. $1195. Terms. 1157 S. Alvarado.

MARMON '28 roadster. $549 for $2200 equity. bal. $30 mo.
1240 W. VINE.

MOON roadster '24. Orig. finish. Run little. $745. terms. $145 down. Ac. Kelley Kar Co., 1934 S. Figueroa.

MOON '27 model. $420 equity. $22 mo. fully equipped. New mileage. $725. 2250 W. PICO.

MOON 6-40 sport roadster, '27. Only run few mi. Sac. for less than $1600 equity. $30 mo. 1240 W. PICO.

MOON sport road., late '25, rumble seat. $395. 1167 S. Alvarado.

NASH Advance 6 Sport Roadster, very latest series. Has very little mileage, new car, driven only few miles. Has 7-main-bearing motor. Double bar bumpers, wind deflectors, every ext. Perfect. Tremendous sacrifice. Accept old car in trade. Liberal payments arrge. $1265 dn. 637 S. Figueroa.

NASH Advanced 6 coach, latest 1926 ser. Orig. finish, driven only few mi. Special bumpers, every extra. Perfect. Must sacrifice immed. Easy terms, arrge. $745 dn. 637 S. Figueroa.

NASH Advanced 6 sport roadster, 1927 ser. Very latest, practically brand new car, driven only few miles. Special bumpers, wind deflectors, every ext. Perfect. Sac. tremend. reduc. Accept old car in trade. Liberal terms arrge. $1265 dn. 637 S. Figueroa.

NASH advanced 6 coach, latest 1926 ser. Orig. finish, driven only few mi. Special bumpers, every extra. Perfect. Must sacrifice immed. Easy terms, arrge. $745 dn. 637 S. Figueroa.

NASH, 6 rdstr., over $300 extra equip. $1195. Rickenbacker & Miller, 6465 SUNSET BLVD. HO. 3995.

NASH roadster '26 6-cyl. 6 brand new balloons. $320 down.
Kelley Kar Co., 1934 S. Figueroa.

NASH Advanced '27 6-cyl. Only $50 mi. Must sell. Owner leaves for Europe. Sacrifice.

OAKLAND '27 spl. rdstr., only run 4000 mi. Bargain. $695. $225 dn. 1167 S. Alvarado.

OAKLAND Sport Roadster '26. $795. Terms $175 down. 1232 S. Figueroa.

PIERCE-ARROW
Never copied, never equaled.
32 Rdstr. $3400
33 Sedan $2650
33 Sport $3650
WM. E. BOSH, INC.
Pierce-Arrow Dist.
Figueroa at 21st st.

PIERCE-Arrow roadster, 1926, "32 dual valve." $845. 124 W. Pico st.

RICKENBACKER SUPER 8 ROSTR
SELLING AT THESE
Call MR. CLIFFORD. WE. 2251.

STUDE. Spec. 6 Dunlap Road. '25. Extra set wire wheels, 5 balloon tires. Terms. 324 W. Pico. WE. 6986.

STUDEBAKER Big 6 6-pass rdstr., latest '26, run very little. This car is like new. Has every extra. Must accept. $975 down. 642 S. Figueroa.

STUDE., 1926 sport road., practically new car, fully equipped. $330 down. KELLEY KAR CO. 1934 S. Figueroa

STUDE. rdstr., good running cond., $195. Rickenbacker & Miller, 6465 SUNSET BLVD. HO. 3995.

AUTOMOBILES, ETC.—Miscellaneous —40

Roadsters for Sale —40-B

CHRYSLER 80 Road. '27 ser., "Truth Tag." Has had exceptional care. Rare bargain. $2165; terms. BAKER-ROBBINS, Chrysler Dist. 434 W. Pico. WE. 6020.

CHRYSLER 70 rdstr., regst. 1926, cheapest & best car in city. Small dn. payment. Bal. 18 mos. See it. 1458 SUNSET.

CHRYSLER 70 roadster, very latest series 1926. Has very little mileage. Party leaving city must sac. $1050. Terms $265 down. 1736 S. Figueroa.

CHRYSLER 80 rdstr., very latest ser. 1926. Can't be told from brand new car. Has very little mileage. Must sacrifice. $1195. dn. 1736 S. Figueroa.

CHRYSLER 60 roadster, latest '26. Almost new car. Has $261. Terms $195 down. 1736 S. Figueroa.

CHRYSLER ROADSTER, late '26, like new, $1300. terms. 6817 SANTA MONICA BLVD.

CHRYSLER 70 road., late '26, $115a dn. Fully equipped. A real bgn. Trms. 220 W. PICO. WE. 8736.

DIANA Sport Rdstr., latest '26, New car. Has very little mileage. Terms $265 down. 642 S. Figueroa.

Dodge Brothers Roadster
Special, wind deflectors, distinct wheels, balloon tires, $745. Terms. ALBERTSON MOTOR COMPANY.
1734 S. Figueroa. Open evenings.

DODGE 1927 Blue Sport Road. Extras including speedometer, rumble seat. Natural wood wheels. $695. Terms. 1734 S. FIGUEROA ST.

DODGE, sport roadster, rumble seat; fully equipped. $495. 1736 S. KELLEY KAR CO. 1934 S. Figueroa

DODGE, don't buy a car, new or used until you come to 642 S. Figueroa.

DODGE ROAD., LATE '26. $350. $175 dn. 1167 S. Alvarado.

DODGE Sport Road., '27 series, $695. $195 dn. 1167 S. Alvarado.

FLINT 1927 sport roadster, just like new, only been driven a few miles. Must be gone to be appreciated. Will sacrifice for quick sale. Mr. Thomas WE. 2347.

Ford Roadsters
$5 or them, all $295. From $120 to $150 will buy all. Easy terms.
2250 W. Pico. WE. 8286.

FORD 1926, roadster, natural wood wheels, balloon tires, like new, speedometer, bumpers, foot feed, etc. Must sacrifice, terms arranged. 1140 W. FLOWER.

FORD 1-P. road. Loaded with extras; perfect condition. $325. terms. FORD—BEN FARY — DEALER 1917 S. Figueroa. Open evenings.

FORD ROADSTER, LATE 1926
Only run 6000 mi. Tires like new, speedometer, motor, entire car in perfect condition. $70 down. 642 S. Figueroa.

FORD '26 Rdstr., selling to make room for 1928 cars. Big bargain. Kelley Kar Co., 1934 S. Figueroa.

FORD Roadster, latest '26. Has special heater. Balch. Looks new. $295. Terms. 1734 S. Figueroa.

FORD roadster with delivery, like new condition; tires & paint O.K. $135. cash. 2434 Santa Fe ave.

FORD RDSTR., '26 MODEL..... $110
1240 W. PICO. WE. 8293.

FORD 1926 special roadster, loaded with extras. $375. 1734 S. Figueroa.

FORD roadster, 1925. Rickenbacker & Miller, 6465 Sunset Blvd. HO. 3995.

GARDNER straight 8 rdstr., '26. Looks and runs like new. Fully equipped. $295. Terms. $250 dn. 642 S. Figueroa.

HUPMOBILE straight 8 roadster, very late series 1926. Driven very little. Has rumble seat, side wings, bumpers & every possible extra, tire cover, motometer, etc. Car must be sold today. $1195. $245 down. 1736 S. Figueroa.

HUPMOBILE straight 8 roadster. Run little. Looks it; new. Must buy in a roadster in L.A. Terms arranged. $1195 dn. 642 S. Figueroa.

JORDAN Light 8 Sport Roadster, 1927, brand new car, very latest series. Must sell at once. Sacrifice, tremendous depreciation. Fully equipped. Terms. $265 dn. 637 S. Figueroa.

LOCOMOBILE Jr. 8 Sat. Rd. Late '26. Like new. Under maker's guar. Must be sold today. $1195. Terms. 1157 S. Alvarado.

MARMON '28 roadster. $549 for $2200 equity. bal. $30 mo.
1240 W. VINE.

MOON roadster '24. Orig. finish. Run little. $745. terms. $145 down. Ac. Kelley Kar Co., 1934 S. Figueroa.

MOON '27 model. $420 equity. $22 mo. fully equipped. New mileage. $725. 2250 W. PICO.

MOON 6-40 sport roadster, '27. Only run few mi. Sac. for less than $1600 equity. $30 mo. 1240 W. PICO.

MOON sport road., late '25, rumble seat. $395. 1167 S. Alvarado.

NASH Advance 6 Sport Roadster, very late series 1926. Has very little mileage, new car, driven only few miles. Has 7-main-bearing motor. Double bar bumpers, wind deflectors, every ext. Perfect. Tremendous sacrifice. Accept old car in trade. Liberal payments arrge. $1265 dn. 637 S. Figueroa.

NASH advanced 6 coach, latest 1926 ser. Orig. finish, driven only few mi. Special bumpers, every extra. Perfect. Must sacrifice immed. Easy terms, arrge. $745 dn. 637 S. Figueroa.

NASH Advanced 6 sport roadster, 1927 ser. Very latest, practically brand new car, driven only few miles. Special bumpers, wind deflectors, every ext. Perfect. Sac. tremend. reduc. Accept old car in trade. Liberal terms arrge. $1265 dn. 637 S. Figueroa.

NASH, 6 rdstr., over $300 extra equip. $1195. Rickenbacker & Miller, 6465 SUNSET BLVD. HO. 3995.

NASH roadster '26 6-cyl. 6 brand new balloons. $320 down.
Kelley Kar Co., 1934 S. Figueroa.

NASH Advanced '27 6-cyl. Only $50 mi. Must sell. Owner leaves for Europe. Sacrifice.

OAKLAND '27 spl. rdstr., only run 4000 mi. Bargain. $695. $225 dn. 1167 S. Alvarado.

OAKLAND Sport Roadster '26. $795. Terms $175 down. 1232 S. Figueroa.

Buick "6" 1924 Road.
"Smart Model." Loads of extras, fine finish, billet bumpers, etc. $25 terms.
HOWARD AUTOMOBILE CO.
1917 So. Figueroa. WE. 8012.

BUICK, master 6 sport roadster, latest '26. Original finish, many extras. Owner's sacrifice. $995. Terms arranged. $125 dn. 642 S. Figueroa.

BUICK '24 Road. Mast. 6. Mechanically perfect. Original finish. Perfect tires, remarkable buy. $375. Terms. 1140 W. FLOWER.

BUICK '24 Master 6 road. Looks and runs like new car. $495. Terms.
HARVEY GOODWIN, 1947 S. Olive.

BUICK, cut, rd. Sed Balls. A-1 mech. $145. Bal. $75.00 per. 6mos.
CADILLAC, 1118 S. Main.

BUICK STANDARD ROAD. NEW BALLOONS. LAKE NEW. $170 DN.
Keller Kar Co., 1934 S. Figueroa.

CADILLAC V-63 sport rdstr., rubber & paint like new, tech. brakes, runs like new. $1295. 1201 S. Main.

CHANDLER de luxe sport roadster, '27. Brand new, only run few hund. mi. Sac. for quick sale. Terms arranged. $795 dn. 642 S. Figueroa.

CHEVROLET 1926 roadster, driven 3500 miles, new condition throughout, like new. Must sell immediately. $195 down. Call 347 S. Hoover.

CHEVROLET 1926 Road. Looks just like new. Hurry for this cheap.
J. V. BALDWIN, 1417 So. Figueroa.

CHRYSLER 70 Sport Roadster De Luxe, latest 1926 series, practically brand new car, driven only few mi. Has special bumpers, disc wheels, spare tire, etc. Must sell immediately. Tremendous sacrifice. Liberal terms arrge. $1265 dn. 637 S. Figueroa.

CHRYSLER 70 road., late '26, like new, $1300. terms. $317 SANTA MONICA BLVD.

CHRYSLER 70 roadster, latest '26, like new. Has very little mileage. Must sacrifice. $1195. dn. 1736 S. Figueroa.

CHRYSLER 70 coupe, 1926, like new, original finish, a real machine. Terms. 1734

HOUSES— For Sale Miscellaneous —30

BEST VALUE FOR THE MONEY IN THIS DISTRICT
HANCOCK PARK

Unique design. Spanish type, combining house and garden in wonderful effect. Foundation reinforced with steel. Full inch quarter-sawed floors in living-room. Colored tile walks in kitchen and baths, every bedroom with large private balcony & ceiling roof of hand-made tile. Once seen this will speak for itself—UNUSUAL elegance and quality in design and finish throughout.

612 No. Highland Ave.
BY OWNER. PHONE OR. 3411.
Even. WH. 8391.
Open for inspection between 1 and 5.

Real Sacrifice
OWNER GOING EAST THURS.

Will sell his modern 2 story, 5-rm. Wilshire home located near 3rd & Van Ness Ave. before he leaves.

His Loss—Your Gain
This is a bona fide sale and Kells & Grant are responsible for it.

$17,000
FOR QUICK ACTION
And the furniture for $500 additional if sold with the house. Immediate possession.

KELLS & GRANT
Wilshire at Western. DU. 2949

$16,500
OWNER'S SACRIFICE
SUPERB BUNGALOW
LOT 70x175

Excellent small home on big lot in the heart of Wilshire on beautiful tree lined street. 2 lovely bedrooms, 2 baths, unit fixtures. Old lawns, trees and flowers. A gem.

James J. Donahue,
Wilshire, cor. Western. DU. 4951.

SACRIFICE
356 S. ROSSMORE
OPEN TODAY

$21,500
See This Home
Open for inspection.
2-story Wilshire Home.
4069 West 19th.
Adjoining N. W. cor. Wilton. 10 rms. sunroom, 2 baths, beautiful arrangement; 2-car garage; one block from exclusive Wilton school. Call FI. 6196.

A GENUINE BARGAIN!

My Loss!—Your Gain!
A genuine, bona fide sacrifice of $2,000 THIS WEEK. 5-rm. mod. frame, tile bath, hardwood floors, electr. eqs. garage and outbuildings. OWNER.
721 WALLORY RD. AT
EL SERENO COUNTRY CLUB

SAN FRANCISCO
S. F. real estate wanted. Will pay cash, quick action. Send full description and lowest cash price. Bank ref. L. H. Kennedy, 443 Hayes st., S. F.

FINEST HOLLYWOOD HILLS—2 acs. Must sell. Owner, WH. 7833.

FINE HOME on Rockingham at sacrifice. 4831 W. Wash. OR. 1484.

1576 W. ALLEN cor. Lafayette. Phone owner, bet. 4 rees. Niagara 1367.

West and Northwest —30-A

443 S. Sycamore St.
Sale or Trade
Is open for inspection today. 6 rms. Modern. Easy terms.
OWNER. OR. 2402.

BRENTWOOD—Spanish home, N. Bik. south of Ber. Blvd. 3 bedrms., 2 tile baths. Electric control furnace. Refrigerating system. 2-car garage. Lovely garden. Draperies of latest design go with bse. Close to Brentwood Park. Owner, 12445 Carmelina ave. Owner. Brentwood Heights.

BEAUTIFUL 5-room Spanish home in Mahogany finish. Unis garage. Lot fenced in, large trees, shrubs, flowers. Biggest buy in city! See to appreciate. Original price $9800; cut to $7500, as I am going on my ranch. Owner on property, 1246 S. Hoover. Bunts, 1126 W. Pico st. Pl. WE. 3091.

A Startling Bargain
$2750, $1250 down. Beaut. 1-rm. Spanish bungalow; 3 bdrms., 2 tiles; garage; 2 stores, etc. It's a brand new dandy little home. Must be sold.
OWNER, 4521 N. CROFT AVE. OR. 0305.

$6250—No cash req. 1 to 5 yrs. to pay. Nearly new 5-rm. stucco bung.; tile, garage, etc. Stores, shops close by. Owner leaving; school Quiet st. Realty Inc. 5944 Dicks st. W. Holly 4. (Sherman.) Owner at 1845 Cor. 5244 or 26. Dr. 2005 and owner will call for you.

CASH BARGAIN—
Substantial cash payment will handle 6-rm. Spanish stucco on beautifully landscaped lot, 66-ft. frontage, high ground, well developed neighborhood. Owner, this office. Actual appraisal val. $10,000. Sacrifice price $8500. Banks. 5126 W. Pico. OR. 7191.

HOUSES— For Sale West and Northwest —30-A

Get This Right
$350 Cash
Better Than Rent Terms

WE GIVE YOU A DEED TO A BRAND NEW WILSHIRE DISTRICT SPANISH TYPE HOME, STRICTLY MODERN & UP-TO-THE-MINUTE IN EVERY DETAIL. 50-FOOT LOT. LAWN, SHRUBBERY & SPRINKLER SYSTEM.

7 Rooms—2 Baths
TERMS RIGHT. BUILT RIGHT. LOCATED RIGHT AND PRICED RIGHT.

Do You Get It?
If you can't come out, call us & we will come and get you. No obligation.
OPEN SUNDAYS, TOO.
ROBERT A. KLEIN & CO., INC.
OWNERS
WILSHIRE BLVD. AT
2 Blocks west of Fairfax.
Phone Oregon 1341.

FOR SALE CLOSE IN
3-ROOM BUNGALOW
Priced to sell.
Located 1943 5th ave., near stores, schools and car line. Price $11,000, easy terms.
RALPH H. AHRENS
OWNER. OR. 7775.

AUCTION
TUES., MAY 10TH, 2 P.M.
2121 HAMILTON WAY. Half block from Sunset Blvd. & Micheltorena. This beautiful 5-rm. house on lot 50x135. High elevation commanding view of city. This choice property sold to highest bidder. Attend this sale and have a home.
THE LIQUIDATOR, 635 S. HOPE. Phone Silverthorne, Auct. TU. 5457.

FOR SALE—Very unusual and artistic English-Norman type, seven rooms, two baths, beautiful enclosed entrance, living room, fireplace, only 1½ blocks off Wilshire at 350 S. OGDEN DRIVE. Very reasonably priced at $17,500. Terms. Key open for inspection every day. Ben Sherwood, owner, 247 S. Genesee st. WE. 6431.

A Real Sacrifice
Beautiful new and artistic 10-room duplex must be sold. $12,500 will buy it, and $5500 cash will handle it. See for yourself. It's open for inspection.
PAUL H. SCHRADER CO.
945 S. Hobart. DU. 4451
$5500—Cost $12,000; only 2½ years ago. $2750 mortgage, 7%. Corner stucco, 7 rooms, tile bath, hardwood floors, shingle roof, down-draft heating in reception room, 3 bedrms. Lawns and shrubbery perfect. 1097 La Cienega Blvd., right at Country Club Drive, 3 blocks east L. A. High School. Be at house or owner.

SACRIFICE EQUITY
10 rooms, 4 garages, full concrete basement, on choice corner in Broadway. Beautifully furnished or unfurnished. View ocean, mountains, Hollywood and city. Price $18,000. $4000 cash. Balance $100 per month. For appointment, OLympia 4622.

FOR SALE by owner—New 5-room English stucco. Owner's office 4½ rooms, newest colors, superior workmanship, unusual building. Also 4-room frame. Underpriced $4400. Sprinkling system and many extra features. $231 ATWATER. Phone OL. 1498.

$500 Down Wilshire
You'll be astonished at what you can get for so little. Fine 5-room 2 bedrms., 2 bathrms. beautiful cedar, furnace heat, sprinkler system, double garage. JACK VALLELY, OR. 1121.

BEST BARGAIN
SACRIFICE 14-rm. duplex, block So. of Wilshire. 1754 Kingsley Dr. $9500. Mr. Kennedy, 443 Hayes st., S. F. Call WHEN NO ONE IS THERE. SMALL PAYMENT DN. OR. 1515.

New $9950, 7 Rooms
Wils.-Fairfax dist. $1200 cash. Wonderful Spanish home. 5 bdrms., 2 baths, rec. room, etc. See to appreciate.
GUY B. HANCOCK, REALTOR
241 S. Fairfax. WE. 6211.

COLONIAL BUNGALOW FREE. 6-room bungalow in heart of Wilshire district, near two car lines, on high lot, with fine view. Owner, leaving city, will sacrifice house and lot for less than assessed value of house. Call WHEN ASSESSOR.

REAL home, 7 lge. rms., sun rm., alum. pch. Basement. 80 ground. Paved st. Fruit trees, shrubs, flowers, fruit trees, shrubs, flowers, lot worth $7000. Offered few days $7500, cash or terms. 1734 W. 74. TR. 1798.

JUST completed, 11 beautiful English bungalows, 4 bedrms., all different floor plans. Priced for first few days of sales & mtg. 3½ Carmelina ave. Owner. Terms. Brentwood Heights.

BEAUTIFUL 5-room Spanish home in Mahogany finish. Unis garage. Lot fenced in, large trees, shrubs, flowers, fruit trees, shrubs, flowers. Biggest buy in city! See to appreciate. Original price $9800; cut to $7500, as I am going on my ranch. Owner on property, 1246 S. Hoover. Bunts, 1126 W. Pico st. Pl. WE. 3091.

A Startling Bargain
$2750, $1250 down. Beaut. 1-rm. Spanish bungalow; 3 bdrms., 2 tiles; garage; 2 stores, etc. It's a brand new dandy little home. Must be sold.
OWNER, 4521 N. CROFT AVE. OR. 0305.

$6250—No cash req. 1 to 5 yrs. to pay. Nearly new 5-rm. stucco bung.; tile, garage, etc. Stores, shops close by. Owner leaving; school Quiet st. Realty Inc. 5944 Dicks st. W. Holly 4. (Sherman.) Owner at 1845 Cor. 5244 or 26. Dr. 2005 and owner will call for you.

CASH BARGAIN—
Substantial cash payment will handle 6-rm. Spanish stucco on beautifully landscaped lot, 66-ft. frontage, high ground, well developed neighborhood. Owner, this office. Actual appraisal val. $10,000. Sacrifice price $8500. Banks. 5126 W. Pico. OR. 7191.

FORECLOSURE SALE
4-rm. stucco, built right down to the minute. Good neighbor—cd. Just returned to me by foreclosure. Offered for cutting sale, $7000, which is at least $1500 below market val. 1 Holmby. Owner. HO. 2455.

FLAME grapevine, Beverly Washington st. & Fairfax. 4 lge. living rooms & bath, bedrooms, living room 23x11½, hardwood floors, walls newly decorated. Flooring of closet room. 1610 WEST BLVD. OR. 1250.

1619 HOLMBY AV. NR. WILSHIRE Builder's home, surrished at cost. 2 bdrms., beds, built-ins, bkfst. nook, clr. terrace, near new University. Owner on premises.

$6495. 5-rm. stucco, Spanish, Brentwood Park, 2 bdrms., 2 baths, Dahlia, Ber. Blvd. Owner, 1 blk. E. of Barrington. Open 1 to 5. WE. 6721.

$8000 Home For $7500
6-rm. home, near Wilshire. Terms. Owner, 1 blk. E. of Barrington. Open 1 to 5. WE. 6721.

6 ROOMS
Brand new; 2 bdrms., 2 baths, tile bath, hardwood floors, Spanish type, $8250. Terms. 1214 S. Hobart blvd.

FOR SALE—Duplex, 2 bdrms. each side, 2 tile baths, Spanish stucco, 2-car garage, 2 blks. Wilshire, 2 blks. Western. Owner, 1214 S. Hobart blvd.

FOR FORDS
Dr. touring, 1918 & Maib Touring. Owner, 2229 E. 20th.

FOR TRUCKS
TRUCKS CORP.
LOS ANGELES
WE. 5931

FOR SALE—Duplex, 2 bdrms. each side, 2 tile baths, Spanish stucco, 2-car garage, 2 blks. Wilshire, 2 blks. Western. Owner, 1214 S. Hobart blvd.

FOR SALE
Dodge touring, 1925, Buick touring, 1924. Both in fine condition. $1500 cash for both. 1712 S. Hobart blvd.

FOR TRUCKS
TRUCKS CORP.
LOS ANGELES
WE. 5931

REAL ESTATE WANTED

HOUSES— For Sale Miscellaneous

SEE THIS Home
2-Sty. Spanish Home
$7,250
We Invite Inspection
Marsh & Stanley
Owners & Builders
GR. 8247.

UNDER PRICE
401 SO. SYCAMORE
OPEN 2 TO 5 DAILY

REAL VALUE

HOUSES— For Sale West and Northwest —30-A

SEE This Home
Open for Inspection
$8000 Home For $7500
6-rm. home, near Wilshire. Terms. Owner, 1 blk. E. of Barrington. Open 1 to 5. WE. 6721.

WANTED
6 ROOMS
Brand new; 2 bdrms., 2 baths, tile bath, hardwood floors, Spanish type, $8250. Terms. 1214 S. Hobart blvd.

FOR SALE
Dodge touring, 1925, Buick touring, 1924. Both in fine condition. $1500 cash for both. 1712 S. Hobart blvd.

FOR FORDS
Dr. touring, 1918 & Maib Touring. Owner, 2229 E. 20th.

FOR TRUCKS
TRUCKS CORP.
LOS ANGELES
WE. 5931

FOR SALE
Dodge touring, 1925, Buick touring, 1924. Both in fine condition. $1500 cash for both. 1712 S. Hobart blvd.

FOR TRUCKS
TRUCKS CORP.
LOS ANGELES
WE. 5931

HOUSES— For Sale South and Southwest —30-B

BIG BARGAIN
Returning to Chicago, must sacrifice stucco house, 2013 W. 76th st. 8 months old. 5 rooms, breakfast rm. All hardwood floors, barrel ceilings, real fireplace, large bedrooms, tile bath, large kitchen, enclosed porch, double garage. Christ's playhouse. Modern chicken house—Yard fenced. Sewer, concrete st. Near schools. Built right. $8950, terms. See it today, you won't be disappointed. F. H. Simons (owner.) TWorth 8222.

IDEAL HOME
SEE this new 5-rm. stucco, tile, garage, cement drive, real Spanish tile roof, lot 42x135. Every convenience, heat in every room. Lawn & shrubbery. Near Western ave. Only $10,950, terms. See owner on premises, p.m., 2141 W. 84TH Pl.

DREAM HOME
NEW 5-rm. stucco, lot 42x135, close to Western, dbl. gar. Lawn & trees. Must be seen to be appreciated. Valued at $11,000. Owner, 2140 W. 84TH Pl.

AUCTION AUCTION
Tues., May 10, 2 P.M.
1507 West 35th Place.
5-room bungalow, lot 42x142. Double garage.
Willis Land Co. G. H. Banks, Auct.

7-RM. STUCCO, $5500
Close-in, 1-4 blk. 54th st. car, just completed. Lot 40x149. Adapted to income. $2500 cash. STUPENDOUS BARGAIN. Pl. BUILDER. TM. 7038

TODAY'S best buy, only $13,950. tms. S.W. corner of 49th and Hoover sts. 130 ft. Hoover frontage, good 7-rm. house, garage, lawn and flowers. Owner, Berkley, 4301 S. Hoover. VI. 3566.

WILL SACRIFICE—4-rm. modern bungalow & garage. Great for back lawn, or car & school. A COZY HOME. See owner for SNAP PRICE AND TERMS. 846 W. 81ST ST.

NEW 5-rm. stucco bung., mod. built-in features, gar. Lot 50x205, fenced, shrubs, fruit trees. See this fine home. $11,500, down, bal. easy. Priced & paid for $45 W. 96TH ST.

Rodgers Park Bargain
1 blk. W. of Vermont. 5-rm. frame bung. $42.50 mo. Total $4975. $250 down, bal. easy. Paved & paid for $45 W. 96TH ST.

FOR sale by owner, two-thirds value, 10-rm. house, 2 baths, corner lot, 11th st. car line. 1181 W. 37th st., cor. Vermont. Will sell on sml. payments or long time. WA. 2445.

MUST BE SOLD TO SETTLE EST. 5-rm. house, 1 blk. from str. car line, school, stores, etc. $5600. Terms. Executor, 344 W. 52ND ST.

THINK it over, $1250, $250 cash. Cozy 5-rm. bungalow, gar. 4-lb. stucco, dbl. sas. in. T. D. PAY OUT at $35 mo. Owner, 7 D. ST. 2111. (Even. & Sun. OR. 4048.)

THE John A. Evans Corporation frequently secure splendid values in forced sales. Call Realty Board for mortgages, trust deeds, etc. For information call Mr. Zisk. HE. 2100

BIG BARGAIN
424 N. Alfred st. 7-rm., 3 beds, 2 baths. Was $12,500, now $9500. $1500 cash. Mac. 2787 Shafter. OL. 1787.

OWNER must sacrif. new 5-rm. artistic foothill home. City & ocean view. Close to heart of Hollywood. Reduced $1,000 to $11,500. Only $2500 cash. 2475 Rutherford Drive. OL. 9011.

This Week—$6250
5-rm. new stucco, sep. shower, tile sink. Dble. gar. Nr. school. Open lights. Owner leaving. Drive by. DR. 1246.

HOLLYWOOD DUPLEX
NORTH OF BLVD. 12 ROOMS. $9750. TERMS. TAKE TRADE. Gl. 7029. HE. 1303.

5-ROOM English home on corner of North Vista, Hollywood city, ocean & mountains, 4 bedrooms, 2 baths, $2500 down. Will consider trade. Owner, GRanite 5264.

NEW home, north of blvd., 4 bedrooms, 2 baths, many features including large stucco & bkard-room. Office. Owner. HE. 3454.

LEAVING for Europe. Sacrifice dandy 4-rm. stucco, cor. lot, bedrms. tile bath, 4-car gar. $10,500. $2000 cash or lot. Pemberton, Gl. 1197.

FOR sale, attractive Colonial bung. 2 bedrms., well kept grounds, shrubbery. Nr. Fairfax Hi. 740 N. Spaulding. GL. 6415.

FOR exchange, 5-room residence nr. Hollywood Blvd. $12,500. $7500 mtg. Want clear residence or lot to $5000 or car. 1501 Tamarind. OR. 2947.

OWNER leaving will sell at real sacrifice, mod. 10-room stucco. 1613 N. Wilton Pl. Small down payment. See owner on premises.

$500 CANYON COVE. Hillside No. of Franklin Ave. Cr. Bronson Dr. 5 sun. rms. OL. 7419.

WANTED—Bungalow or large house in Hollywood. Owner, 1501 Ivar st. Address A. box 276, Times office.

FOR sale, attractive Colonial bung. 2 bedrms., well kept grounds, shrubbery. Nr. Fairfax Hi. 740 N. Spaulding. GL. 6415.

Buckley & Nowels
WHitney 5513. 5320 MELROSE AV.

$6550. COR. STUCCO
2 blks. F'ax Hi, brand new, $1000 dn. T. D. PAY OUT at $35 mo. Owner, 7 D. ST. 2111. (Even. & Sun. OR. 4048.)

THE John A. Evans Corporation frequently secure splendid values in forced sales. Call Realty Board for mortgages, trust deeds, etc. For information call Mr. Zisk. HE. 2100

BIG BARGAIN
424 N. Alfred st. 7-rm., 3 beds, 2 baths. Was $12,500, now $9500. $1500 cash. Mac. 2787 Shafter. OL. 1787.

OWNER must sacrif. new 5-rm. artistic foothill home. City & ocean view. Close to heart of Hollywood. Reduced $1,000 to $11,500. Only $2500 cash. 2475 Rutherford Drive. OL. 9011.

This Week—$6250
5-rm. new stucco, sep. shower, tile sink. Dble. gar. Nr. school. Open lights. Owner leaving. Drive by. DR. 1246.

HOLLYWOOD DUPLEX
NORTH OF BLVD. 12 ROOMS. $9750. TERMS. TAKE TRADE. Gl. 7029. HE. 1303.

5-ROOM English home on corner of North Vista, Hollywood city, ocean & mountains, 4 bedrooms, 2 baths, $2500 down. Will consider trade. Owner, GRanite 5264.

NEW home, north of blvd., 4 bedrooms, 2 baths, many features including large stucco & bkard-room. Office. Owner. HE. 3454.

LEAVING for Europe. Sacrifice dandy 4-rm. stucco, cor. lot, bedrms. tile bath, 4-car gar. $10,500. $2000 cash or lot. Pemberton, Gl. 1197.

FOR sale, attractive Colonial bung. 2 bedrms., well kept grounds, shrubbery. Nr. Fairfax Hi. 740 N. Spaulding. GL. 6415.

FOR exchange, 5-room residence nr. Hollywood Blvd. $12,500. $7500 mtg. Want clear residence or lot to $5000 or car. 1501 Tamarind. OR. 2947.

OWNER leaving will sell at real sacrifice, mod. 10-room stucco. 1613 N. Wilton Pl. Small down payment. See owner on premises.

$500 CANYON COVE. Hillside No. of Franklin Ave. Cr. Bronson Dr. 5 sun. rms. OL. 7419.

WANTED—Bungalow or large house in Hollywood. Owner, 1501 Ivar st. Address A. box 276, Times office.

FOR sale, attractive Colonial bung. 2 bedrms., well kept grounds, shrubbery. Nr. Fairfax Hi. 740 N. Spaulding. GL. 6415.

Buckley & Nowels
WHitney 5513. 5320 MELROSE AV.

$6550. COR. STUCCO
2 blks. F'ax Hi, brand new, $1000 dn. T. D. PAY OUT at $35 mo. Owner, 7 D. ST. 2111. (Even. & Sun. OR. 4048.)

Come See It Sunday
Foreclosure Bargain
7-Room Stucco $6850

$500 cash, $40 mo., in West Hollywood, three bedrooms, big bkfst. room, tile bath with shower, double garage, this home is worth $7500. Come to 109 South Orlando or call MR. PERRY. OL. 5421.

NEW 7-room Spanish bungalow, 3 bedrooms, 2 baths, unit heat, 2 stations, double garage, solid driveway, sprinkling system, beautiful trees, shrubs, etc. This is a complete home in every way and can be had at a price that will please the most particular. For information see

Buckley & Nowels
WHitney 5513. 5320 MELROSE AV.

$6550. COR. STUCCO
2 blks. F'ax Hi, brand new, $1000 dn. T. D. PAY OUT at $35 mo. Owner, 7 D. ST. 2111. (Even. & Sun. OR. 4048.)

THE John A. Evans Corporation frequently secure splendid values in forced sales. Call Realty Board for mortgages, trust deeds, etc. For information call Mr. Zisk. HE. 2100

BIG BARGAIN
424 N. Alfred st. 7-rm., 3 beds, 2 baths. Was $12,500, now $9500. $1500 cash. Mac. 2787 Shafter. OL. 1787.

OWNER must sacrif. new 5-rm. artistic foothill home. City & ocean view. Close to heart of Hollywood. Reduced $1,000 to $11,500. Only $2500 cash. 2475 Rutherford Drive. OL. 9011.

This Week—$6250
5-rm. new stucco, sep. shower, tile sink. Dble. gar. Nr. school. Open lights. Owner leaving. Drive by. DR. 1246.

HOLLYWOOD DUPLEX
NORTH OF BLVD. 12 ROOMS. $9750. TERMS. TAKE TRADE. Gl. 7029. HE. 1303.

5-ROOM English home on corner of North Vista, Hollywood city, ocean & mountains, 4 bedrooms, 2 baths, $2500 down. Will consider trade. Owner, GRanite 5264.

NEW home, north of blvd., 4 bedrooms, 2 baths, many features including large stucco & bkard-room. Office. Owner. HE. 3454.

LEAVING for Europe. Sacrifice dandy 4-rm. stucco, cor. lot, bedrms. tile bath, 4-car gar. $10,500. $2000 cash or lot. Pemberton, Gl. 1197.

FOR sale, attractive Colonial bung. 2 bedrms., well kept grounds, shrubbery. Nr. Fairfax Hi. 740 N. Spaulding. GL. 6415.

FOR exchange, 5-room residence nr. Hollywood Blvd. $12,500. $7500 mtg. Want clear residence or lot to $5000 or car. 1501 Tamarind. OR. 2947.

OWNER leaving will sell at real sacrifice, mod. 10-room stucco. 1613 N. Wilton Pl. Small down payment. See owner on premises.

$500 CANYON COVE. Hillside No. of Franklin Ave. Cr. Bronson Dr. 5 sun. rms. OL. 7419.

WANTED—Bungalow or large house in Hollywood. Owner, 1501 Ivar st. Address A. box 276, Times office.

FOR sale, attractive Colonial bung. 2 bedrms., well kept grounds, shrubbery. Nr. Fairfax Hi. 740 N. Spaulding. GL. 6415.

CITY LOTS AND LANDS—For Sale —32

KELLS & GRANT
Weekly Lot Specials

CITRUS, nr. Beverly $3450
50x136
SYCAMORE, near Beverly $7350
GRANGE DR., So. of 3rd st. $7500
50x150
MANSFIELD, near 22nd st. $9000
50x150
ORANGE DR., near 2nd st. $5400
SYCAMORE, near 1st st. $5400
50x150
McCADDEN PL., near 3rd st. $5400
50x174
LAS PALMAS, near Beverly $12,500
75x175
NORTON, near Wilshire $15,000
75x125
KINGSLEY, near Wilshire $27,500
100x175
JUNE St., near 3rd st. $17,500
100x178
ROBART, near 6th street $19,000
60x150
RIMPAU, near Wilshire $22,500
125x150
HUDSON, cor. nr. Wilshire $25,000
HUDSON, near 3rd st. $25,000
100x200
SHATTUC, near Wilshire $22,500
93x218
Call Mr. Hart or Mr. Robb.
KELLS & GRANT
Wilshire at Western. DU. 2004.

AUCTION
8:30 P.M. MONDAY, MAY 9TH
DESIRABLE LOT
Block west of Beverly Glen, ½ blk. south of Santa Monica Blvd. Close to the Fox Studios on Pandora st. Spring Lot 26, Blk. 11, Tract 6400. Described regardless of map. A balance of $900 due on original contract payable $20 per month.
BUT AT YOUR OWN PRICE
W. DWIGHT HAMMOND
AUCTIONEER. Hollr. 1718.

A BARGAIN FOR A LIVE WIRE
If you want to take advantage of someone's misfortune, investigate this wonderfully located hillside lot in beautiful Holly Inn. Valued at $6500, can be bought at foreclosure price. Will accept good high grade car as part payment.
WILLINGHAM & BORNER
6451 Sunset Blvd.
OXford 3402.

IMAGINE THIS
Magnificent triangle site comprising four lots, surrounded by three sts., built up section, all improvements in front. Wilshire bus trans. Almost an acre. Income restriction for only $16,500. Near Wilshire Blvd. and Carthay Circle Theater. HURRY. Ask MR. KNOTH.
HUGH EVANS & CO. INC.,
Wilshire Blvd. at Fairfax ave.
OR. 3121.

APARTMENT HOUSE BUILDERS
I have a lot 100x175 ft. to a 20-foot alley. Splendid location with 10 blocks to 16th and Broadway. 2 to 5 lines of transportation within easy walking distance. Opposite Carthay Circle and district prices. $23,500 on terms. This is the cheapest good site in the city. OWNER. WY. 2215 evenings.

NEVER AGAIN
Can a buyer duplicate this in L. A.? Lot 61x165, main traffic artery, 15 min. from 7th & Bdwy. Zone for business now. Full price $7500, terms. See Mr. McCarthy or Mr. Mahn with
ROBERT MARSH & CO., Inc.
2000 Security Bldg. TR. 6111.

DOUBLE VIEW LOT
5 minutes from Hollywood Blvd., commanding view of entire city and San Fernando Valley, double frontage 75 feet on each street, with gentle slope, concrete street. All improvements paid. Price only $3575; $1000 down payment. This is an exceptional buy. Act quick.
PHONE Granite 9176.

HOMESITE DE LUXE
Overlooking Hollywood and all surroundings, has frontage of 166 feet, beautiful shaded building site, almost level. All improvements in circled and paid. See this beautiful lot 5 minutes from Hollywood Blvd. Only $3300, very easy terms. GR. 9288.

NEW BUNGALOW IN WILSHIRE, $65
160 ft. Apt. site on HOBART near 1st. 6th. $275 a foot UNTIL JUNE 1, thereafter $350 per foot. Buy now! MR. ALLING
The HENRY de ROULET CO.
Wilshire at Western. DU. 4482.

THREE GOOD BLDG. LOTS
50x125 each, north front.
$1500 each. $150 down, $20 mo.
HINTONBARY
517 N. Pacific or 6101 Long Beach Boulevard. NEwmark 5935.

LOTS ON 17th ST. BASIS
Some good residence lots for building, Wonderfully located hillside lot in beautiful Holly Inn. Valued at $6500, can be bought at foreclosure price. Will accept good high grade car as part payment.
WILLINGHAM & BORNER
6451 Sunset Blvd.
OXford 3402.

IMAGINE THIS
Magnificent triangle site comprising four lots, surrounded by three sts., built up section, all improvements in front. Wilshire bus trans. Almost an acre. Income restriction for only $16,500. Near Wilshire Blvd. and Carthay Circle Theater. HURRY. Ask MR. KNOTH.
HUGH EVANS & CO. INC.,
Wilshire Blvd. at Fairfax ave.
OR. 3121.

APARTMENT HOUSE BUILDERS
I have a lot 100x175 ft. to a 20-foot alley. Splendid location with 10 blocks to 16th and Broadway. 2 to 5 lines of transportation within easy walking distance. Opposite Carthay Circle and district prices. $23,500 on terms. This is the cheapest good site in the city. OWNER. WY. 2215 evenings.

PRICED TO SELL QUICK
Apt. site, 4th ave., nr. Pico. $8x 140. 4254 Pico. RO. 6160 eve.

BEAUTIFUL Hillside lot, 168 ft. frontage in Girard. Sacrifice for quick sale. 2nd owner.

PICO DIST. INCOME LOT
60x215, only $2700, with $400 down WM. ZIES, Exc. WM. 4145.

CHOICE lot, 75x150, on Pico, nr. 4th ave. Will take best offer for quick sale. 1019 ARAPAHOE ST., rear.

1st east side adjacent Sears-Roebuck. Ideal for apartments. Address C. box 288, Times Office.

EARLY. I need money. Will sacrifice my 2-bed-room home, 2 cms., just 5 blocks from Westlake car. OWNER, WH. 5702.

Pl. corner, 2 blocks from schools, transportation. A steal. 4 Wells section. $4250. 1-3. Owner, 5971 24th.

Sw. lot on Maryland $3700
60 ft. lot on Drexel $3250
Winkler-Fairfax Tract. WH. 3111.

MALTWOODLAND lot, 40x90 each, $2800. 160x140 on Middleland Highway. Owner, GL. 6749.

Sw. 2-room lot near Washington and Arlington line. Must sell. $1500. JULCHRIST CO. MI. 2524.

CIENEGA BLVD. bargain, 45x125, 1450. $100 down. Northside. 3 years for 3 years. Owner, HO. 5671.

WESTWOOD Business Frontage. 50 ft. on Pico, $9500. Reasonable cash payment will handle it. 4240-42 Pico.

CORNER RESIDENCE LOT 55x131, Melrose-Fairfax dist. Owner selling, cash or terms. HE. 1093.

Sw. 66x145, W. side, restricted dist. 2 blks. of Jefferson. $2500. Terms. 4775 S. Broadway.

Nr. lot, 54x200 on T.D. basis, exclusive dist. Close in. Edward Olsen, 617 Com. Ex. Bldg. TU. 2248.

HUE double front Hollywood lot, $1500. Will take $1250 or cash offer. Owner, Or. 6118. No agents.

Venice income lot, close in. $13500 worth $15500. WH. 2178.

Sw. lot on Detroit, nr. Beverly, for income. Merrill. VAn. 8887.

DEVIOT HILLS lot, bargain. See location. Tuesday. Owner, WA. 3264.

$1,000 takes Lakeview lot, concrete st. each end. Ole. 8202.

WHITTIER BLVD. COR. LOT
Bargain. MRS. ODELL. Or. 5191.

BUSINESS PROPERTY—For Sale —36

REALTORS GET BUSY
Must sell two 45-foot "H" zone lots, Wilshire District. Phone owner mornings, BO. 4395.

BUSINESS PROPERTY—For Sale —36

BOULEVARD corner lots, improved with gas station, for sale. Owner, 1010 E. Broadway, Glendale.

ARLINGTON BLVD. business property, west of Figueroa, $20,175, $7,000 will handle. Owner, EM. 5499

NOB CORNER 124 ft. WOODING-IRON, FOR SALE, LEASE OR RENT. OWNER, PLaza 2282.

HITTIER BLVD. corner, 74 ft. frontage, close in, only $261 per ft. Nice for improvements, terms. AN. 4159.

Ele. bldg., cost $5000 on 48-foot $15,000 lot. Beds for $11,000. HOWE, 5152 York Blvd. GA. 9642.

JEFFERSON corner, $2200. W. JEFFERSON REALTY CO., Wellington Hotel.

NE. FOR CIVIC CENTER, APT. 150 N. Bunker Hill. 60x150, $10,000. 4-car on N. boy 2245, Times Office.

Vermont ave. frontage, nr. Sears & Roebuck, $10,000. Bargain. PAUL H. LAMMAN, 617 S. Western ave.

K. SALE—Vermont ave. business & slaughtered. Owner goes to New York. 3234 E. 47th.

BUSINESS CORNER
TWO MAIN THOROUGHFARES
50x200
A very important corner with an assured future. Leased to Standard Oil Co. 4½ years at $150 per mo. Must sell and will accept $6,000. This is a guaranteed 7% net investment. Address X, box 871, Times Branch.

MAIN ST., nr. Chambers, 4-car lot, two streets, S.E. corner Main and Primrose, clear, excellent for public garage, stores and apartments, theater or supermarket. Price $27,500. Will sell for CASH, exchange or lease. R. L. Wright, owner, 1612 Foster Pl., Alhambra.

NEVER AGAIN
Will this opportunity come
SANTA MONICA BLVD.
Corner 100x100, in the heart of Santa Monica. Ready for immediate improvement. $67,000. $11,000 cash. Balance to suit. Phone owner, GR. 9288, for appointment.

BUSINESS CORNER
TWO MAIN THOROUGHFARES
50x200
A very important corner with an assured future. Leased to Standard Oil Co. 4½ years at $150 per mo. Must sell and will accept $6,000. This is a guaranteed 7% net investment. Address X, box 871, Times Branch.

MAIN ST., nr. Chambers, 4-car lot, two streets, S.E. corner Main and Primrose, clear, excellent for public garage, stores and apartments, theater or supermarket. Price $27,500. Will sell for CASH, exchange or lease. R. L. Wright, owner, 1612 Foster Pl., Alhambra.

NEVER AGAIN
Will this opportunity come
SANTA MONICA BLVD.
Corner 100x100, in the heart of Santa Monica. Ready for immediate improvement. $67,000. $11,000 cash. Balance to suit. Phone owner, GR. 9288, for appointment.

HARRY GROSSMAN
204 Hass Bldg., 7th-Broy., TU. 2471.

BUSINESS CORNER
100x135 to alley on Santa Monica near La Brea.
SACRIFICE
Phone MR. DUFF ..... Of. 1171

MONDIA AVE. BARGAIN
$20,500—44x146 lot, 39th and 39th ave. Price for 10,000 cash. Inquire 1st, F. M. Phelps & Co., 617-19 Pac. Mutl. Bldg. Phone MUtual 7247.

WHITTIER Blvd. cor. 125x130 to 26-ft. alley; in Montebello. 9 mi.s from Los Angeles. Only $1500 for all. $150 front ft. Worth $270. Ripe for buy. No vacant stores in town. Frank Dorn, Owner. Will grant 5% discount for cash.

5TH & OXFORD CORNER
Daddy apartment site. 66x196, with factory 150 feet to house on it. Shown by appt. only.
CAREY & JOHNSON, Fiber 6070
Wilshire at Western. DU. 4482.

THREE GOOD BLDG. LOTS
50x125 each, north front.
$1500 each. $150 down, $20 mo.
HINTONBARY
517 N. Pacific or 6101 Long Beach Boulevard. NEwmark 5935.

LOTS ON 17th ST. BASIS
Some good residence lots for building. Wonderfully located hillside lot in beautiful Holly Inn. Valued at $6500, can be bought at foreclosure price. Will accept good high grade car as part payment.
WILLINGHAM & BORNER
6451 Sunset Blvd.
OXford 3402.

IMAGINE THIS
Magnificent triangle site comprising four lots, surrounded by three sts., built up section, all improvements in front. Wilshire bus trans. Almost an acre. Income restriction for only $16,500. Near Wilshire Blvd. and Carthay Circle Theater. HURRY. Ask MR. KNOTH.
HUGH EVANS & CO. INC.,
Wilshire Blvd. at Fairfax ave.
OR. 3121.

APARTMENT HOUSE BUILDERS
I have a lot 100x175 ft. to a 20-foot alley. Splendid location with 10 blocks to 16th and Broadway. 2 to 5 lines of transportation within easy walking distance. Opposite Carthay Circle and district prices. $23,500 on terms. This is the cheapest good site in the city. OWNER. WY. 2215 evenings.

PRICED TO SELL QUICK
Apt. site, 4th ave., nr. Pico. $8x 140. 4254 Pico. RO. 6160 eve.

BEAUTIFUL Hillside lot, 168 ft. frontage in Girard. Sacrifice for quick sale. 2nd owner.

PICO DIST. INCOME LOT
60x215, only $2700, with $400 down WM. ZIES, Exc. WM. 4145.

LOT 50x174, Hollywood Blvd. commanding view of entire city and San Fernando Valley, double frontage 75 feet on each street, with gentle slope, concrete street. All improvements paid. Price only $3575; $1000 down payment. This is an exceptional buy. Act quick.
PHONE Granite 9176.

HOMESITE DE LUXE
Overlooking Hollywood and all surroundings, has frontage of 166 feet, beautiful shaded building site, almost level. All improvements in circled and paid. See this beautiful lot 5 minutes from Hollywood Blvd. Only $3300, very easy terms. GR. 9288.

NEW BUNGALOW IN WILSHIRE, $65
160 ft. Apt. site on HOBART near 1st. 6th. $275 a foot UNTIL JUNE 1, thereafter $350 per foot. Buy now! MR. ALLING
The HENRY de ROULET CO.
Wilshire at Western. DU. 4482.

THREE GOOD BLDG. LOTS
50x125 each, north front.
$1500 each. $150 down, $20 mo.
HINTONBARY
517 N. Pacific or 6101 Long Beach Boulevard. NEwmark 5935.

LOTS ON 17th ST. BASIS
Some good residence lots for building. Wonderfully located hillside lot in beautiful Holly Inn. Valued at $6500, can be bought at foreclosure price. Will accept good high grade car as part payment.
WILLINGHAM & BORNER
6451 Sunset Blvd.
OXford 3402.

IMAGINE THIS
Magnificent triangle site comprising four lots, surrounded by three sts., built up section, all improvements in front. Wilshire bus trans. Almost an acre. Income restriction for only $16,500. Near Wilshire Blvd. and Carthay Circle Theater. HURRY. Ask MR. KNOTH.
HUGH EVANS & CO. INC.,
Wilshire Blvd. at Fairfax ave.
OR. 3121.

APARTMENT HOUSE BUILDERS
I have a lot 100x175 ft. to a 20-foot alley. Splendid location with 10 blocks to 16th and Broadway. 2 to 5 lines of transportation within easy walking distance. Opposite Carthay Circle and district prices. $23,500 on terms. This is the cheapest good site in the city. OWNER. WY. 2215 evenings.

PRICED TO SELL QUICK
Apt. site, 4th ave., nr. Pico. $8x 140. 4254 Pico. RO. 6160 eve.

BEAUTIFUL Hillside lot, 168 ft. frontage in Girard. Sacrifice for quick sale. 2nd owner.

PICO DIST. INCOME LOT
60x215, only $2700, with $400 down WM. ZIES, Exc. WM. 4145.

INDUSTRIAL PROPERTY—For Sale and Exchange —36

FOR SALE—18,000 sq. ft. industrial property, nr. 18th & Alameda, at sacrif. if sold immediately. Owner. Address X, box 403, Times Branch.

FOR SALE OR LEASE—20,000 sq. ft. on Pruess Rd. in Sherman. Track privilege. Yost-Lima Inv. Co. 9910 Santa Monica Blvd. OX. 2112.

FOR SALE—Industrial property at a sacrifice if sold immediately. Long Beach, nr. 1 blk. By owner. Address X, box 405, Times Branch.

10 AC. or more, one of the best k.c. pieces in S. Cal. Blvd. frtg. & R.R. frtge. Look this over. DE. 2451.

FACTORY sites $5000 per acre. Alameda st., bet. city & harbor. S.P. R.R. for details. Phone TR. 6015.

$11,000. 49x225 N. Spring st. Close in. F. BAIERSKI, Bradbury Bldg.

INCOME PROPERTY—For Sale —37

LISTEN
Through forced circumstances must sell. Best court in Glendale. Valid $40,000. Income $2000. Must sell $30,000. Real Fernando corner, value $20,000, now $16,000. Make a few thousand. Call BENDER, Glendale, 6 or 4, 4924.

H. L. MILLER CO.
109 S. Brand Blvd., Glendale.

$50,000 FOR $30,000
HOLLYWOOD
New Bungalow Court
Spanish Type, 8 Units
3 Garages. Lot 100x164
Income $4610 Month.
HERBERT L. CORNISH CO.,
7001 Melrose. HE. 7764.

$2500 CASH INCOME $4800
Forced to sell my 16-unit stucco bung. ct. close in. Bdwy. nr. 41st. 4116 S. Vermont. VE. 4452.

16-ROOM rooming house, partly furnished. Large lot, bargain, 1136 E. 45TH ST. DE. 9776.

$95,000—16-NO 50 south. 7-room bungalow, 2 garages, close in. Terms. Owner, 3747½ MAPLE AVE.

DBL. bung., 5 rms. 2624 Browning Blvd. 1 blk. to car. Must sell. Sac. Address C. box 251, Times Office.

WIDOW must sell; cash. 4-flat bldg. cases value; let $45,000. NE. 22-La Salle. $15,000. NE. 2346. OX. 1674.

BARGAIN. Pine cor. home & 4 apts. Also duplex, $23,500, term. BO. 4609

INCOME PROPERTY—For Sale —37

MUST SELL
CLOSE-IN DOWNTOWN PROPERTY. LOCATED AT 101 S. GRAND AVE. "C" ZONE. LOT SIZE 60x144, WITH TWO STREET FRONTAGES. SURELY, YOU WOULD BE WILLING TO OFFER $16,000.
IMMEDIATE ACTION REQUIRED
Harold G. Ferguson Corp.
G. B. CULLEY, SALES MGR.
756 S. Spring St. TR. 2804

CUT $2000
Vermont Ave. 50x150
BETWEEN 107 & MELROSE
Nominal improvements. Recent death in family has changed conditions. Owner wants quick sale. Price $25,000. Small payment will carry balance. 4% Call Mr. Dwight
KELLS & GRANT
Wilshire at Western. DU. 2004.

PICO BLVD.
ONE BLOCK EAST OF WESTERN
PRICE: $19,750.
Easy terms.
This is probably the best buy on Pico Blvd. See Mr. Martin.
W. I. Hollingsworth & Co.
Trinity 9451. Realtors.
Hollingsworth Bldg., 9th & Hill.

Modern Store Bldg.
$12,900
LOCATED ON VERNON AVE. CLOSE TO WESTERN AVE.
LOT 44x132 FT. ALLEY
THIS IS A REAL BARGAIN
CALL MR. DARRELL.
KELLS & GRANT
WILSHIRE at WEST'N. DU. 2004

NEVER AGAIN
Will this opportunity come SANTA MONICA BLVD.
Corner 100x100, in the heart of Santa Monica. Ready for immediate improvement. $67,000. $11,000 cash. Balance to suit. Phone owner, GR. 9288, for appointment.

HARRY GROSSMAN
204 Hass Bldg., 7th-Broy., TU. 2471.

BUSINESS CORNER
100x135 to alley on Santa Monica near La Brea.
SACRIFICE
Phone MR. DUFF ..... Of. 1171

MONDIA AVE. BARGAIN
$20,500—44x146 lot, 39th and 39th ave. Price for 10,000 cash. Inquire 1st, F. M. Phelps & Co., 617-19 Pac. Mutl. Bldg. Phone MUtual 7247.

WHITTIER Blvd. cor. 125x130 to 26-ft. alley; in Montebello. 9 mi.s from Los Angeles. Only $1500 for all. $150 front ft. Worth $270. Ripe for buy. No vacant stores in town. Frank Dorn, Owner. Will grant 5% discount for cash.

5TH & OXFORD CORNER
Daddy apartment site. 66x196, with factory 150 feet to house on it. Shown by appt. only.
CAREY & JOHNSON, Fiber 6070
Wilshire at Western. DU. 4482.

THREE GOOD BLDG. LOTS
50x125 each, north front.
$1500 each. $150 down, $20 mo.
HINTONBARY
517 N. Pacific or 6101 Long Beach Boulevard. NEwmark 5935.

A SACRIFICE
FOR SALE OR TRADE
7 STORES IN CONGESTED BUSINESS DIST. CA. 5935.
WESTERN AVE. SNAP
At Vernon. Lot 44x130. $16,000. $6000 down. Will trade. Owner. 4600 S. Figueroa. AX. 6545.

IF IT'S A question of
INCOME BUSINESS PROPERTY
SEE
CANON - GRIFFIN COMPANY
302 Insurance Bldg. TU. 3873
ON Broadway, 50 ft., 3 stores, 7 rms. All rented. Next movie, nr. St. Barbara. Good loc. Total pr. $14,000. Owner sacrifices $6000. DU. 5696. VE. 2444.

FIGUEROA CORNER
Bldg. 105x150, $155 per front ft. $2500 down. Bal. terms. See owner. 4600 S. Figueroa. AX. 6339.

Venice & Redondo Blvd.
25x200 bus. lot, $2500. $1000 cash. OWNER, OR. 12231; EVE. OR. 1849

LARGE CORNER ON BLVD. 2-STORY MODERN BRICK STORE & APARTMENTS. $65,000. WILL TAKE 1-2 IN EXCH. WA. 4245.

OWNER FORCED TO SELL
$4000. Venice Blvd. corner, nr. 4th ave. Income $240 month. Call EM. 4284 or RO. 6356, eve.

WESTSIDE. 100x231 ft. PICO, REAL BY. Co. bone, 7 cms., just out of Vermont on 54th. $9000. $1000 down, value, Owner, BR. 2545.

BARG.—4 apts., 2 stores in Falls section. $4250. 1-3. Owner, 5971 24th.

MAIN STREET CORNER 66 ft. 18-unit apt. site, $40,000 terms. 1211 N. Garfield Ave., ALHAMBRA.

A REAL BUY, FLOWER ST CORNER
Apt. site, $250. 5214 S. Fig. WE. 2779.

COR. 226 & Hill st. Sac. part trade. Address C. box 211, Times Office.

MAIN ST. nr. Pico, 60 ft. Will sell at a bargain. HE. 5102.

INDUSTRIAL PROPERTY—For Sale and Exchange —36

FOR SALE—18,000 sq. ft. industrial property, nr. 18th & Alameda, at sacrif. if sold immediately. Owner. Address X, box 403, Times Branch.

FOR SALE OR LEASE—20,000 sq. ft. on Pruess Rd. in Sherman. Track privilege. Yost-Lima Inv. Co. 9910 Santa Monica Blvd. OX. 2112.

FOR SALE—Industrial property at a sacrifice if sold immediately. Long Beach, nr. 1 blk. By owner. Address X, box 405, Times Branch.

10 AC. or more, one of the best k.c. pieces in S. Cal. Blvd. frtg. & R.R. frtge. Look this over. DE. 2451.

FACTORY sites $5000 per acre. Alameda st., bet. city & harbor. S.P. R.R. for details. Phone TR. 6015.

$11,000. 49x225 N. Spring st. Close in. F. BAIERSKI, Bradbury Bldg.

INCOME PROPERTY—For Sale —37

LISTEN
Through forced circumstances must sell. Best court in Glendale. Valid $40,000. Income $2000. Must sell $30,000. Real Fernando corner, value $20,000, now $16,000. Make a few thousand. Call BENDER, Glendale, 6 or 4, 4924.

H. L. MILLER CO.
109 S. Brand Blvd., Glendale.

$50,000 FOR $30,000
HOLLYWOOD
New Bungalow Court
Spanish Type, 8 Units
3 Garages. Lot 100x164
Income $4610 Month.
HERBERT L. CORNISH CO.,
7001 Melrose. HE. 7764.

$2500 CASH INCOME $4800
Forced to sell my 16-unit stucco bung. ct. close in. Bdwy. nr. 41st. 4116 S. Vermont. VE. 4452.

16-ROOM rooming house, partly furnished. Large lot, bargain, 1136 E. 45TH ST. DE. 9776.

$95,000—16-NO 50 south. 7-room bungalow, 2 garages, close in. Terms. Owner, 3747½ MAPLE AVE.

DBL. bung., 5 rms. 2624 Browning Blvd. 1 blk. to car. Must sell. Sac. Address C. box 251, Times Office.

WIDOW must sell; cash. 4-flat bldg. cases value; let $45,000. NE. 22-La Salle. $15,000. NE. 2346. OX. 1674.

BARGAIN. Pine cor. home & 4 apts. Also duplex, $23,500, term. BO. 4609

SUBURBAN PROPERTY—For Sale —38

ACREAGE bargain in Arcadia on paved street; sacrifice; city water and telephone. Each lot 128 ft. frontage, price only $2650. 1-4 cash. 27 or 5 acres facing boulevard, $2500 an ac. Handled exclusively by
McMickens Realty Service
Duarte Road at Baldwin Ave., Arcadia.

BEST BUY IN ARCADIA
66x203 on paved-curbed street, new 5-rm. home with cellar, breakfast nook, 2 bdrms., garage, new P.C.A. chicken equipt. for 500 fryers, lawn, 2 fruit trees. Owner says sell. Price $6500. 1-3 cash. Balance easy terms. Owner, 1 N. Santa Anita (double drive), opp. church, Arcadia.

PHONE YOUR WANT-ADS TO THE TIMES. NO CREDIT ARRANGEMENT NECESSARY. COURTEOUS, EXPERIENCED AD-TAKERS DAY AND NIGHT. WILL HELP YOU WITH YOUR COPY. IF DESIRED, MEtropolitan 6700.

1 1-4 ACRES near Lankershim. Set to 4 yr. walnuts. GL. 6419.

Compton

$750 BUYS furn., house & lot, chick. house and chickens. 2104 Oaks ave.

SUBURBAN PROPERTY—For Sale —38

Arcadia

WEST ARCADIA; 80x210, planted to Valencia oranges, all improvements in, $11800. ALSO, bldg. acre $3000 & 1 & 2 acre tracts at $2500. Terms open
SCHWARZKOPF REALTY CO.
Tract office: 2036 Baldwin ave., four blks. So. Huntington Drive.

Baldwin Park

15 ACRES OR LESS
Located near the fastest growing town in So. Calif. Ideal for dairy, chickens and rabbits. $1000 per acre
NATION-WIDE REALTY CO.
326 W. Valley Blvd. Alhambra 2642

Culver City—Palms

2 4-RM. bungs., dbl. gar., lawn, 3 walnut trees, $5500, $ 1/3 Rad1ta. Water, fruit trees. Culver City. Santa Monica 41949.

DIRECT from owner, just completed, a real buy, 5-rm. Spanish stucco & breakfast room, location 4144 Hubbard, Culver City. Ph. OR. 4251.

El Monte

ACRE lots in new subdivision, good roads, gas, water & electricity, $1455 to $2315; easy terms.
LAMBERT & HAYES
223 W. Main st., El Monte. Ph. 252 or F. E. Brown, Whorswall 2449.

Lankershim

BARGAIN by owner, going east, 6 rms. & bath, well shaded streets, 2 lot 50x145, also vacant lot adj. Now worth $11,000 and increasing. All for quick sale, $8500. Owner, 5028 Vineland ave., North Hollywood.

A REAL STEAL—$5000 IN 12 60x150 to 50-ft. paved alley on Cahuenga ave. Owner wants quick sale. Price $25,000. Small payment will carry balance 4%. Call Mr. Dwight
KELLS & GRANT
Wilshire at Western. DU. 2004.

AUCTION
227-229 E. 41 st., Monday, May 9th, 10 A. M. 7 frame houses on 60 x 135 at Wrisley Ball Park. SPECULATORS INVITED. Must be sold. Satisfactory terms. Watch for your next Co. W. G. Trask, Auctioneer. AT. 6914.

DUPLEX SACRIFICE
On South Orange Dr., 7 rooms each. Priced at $21,500. This is lowest priced duplex on Orange Dr., a real buy—you can't beat this, terms; you will have to hustle. Phone WA. 1197.

INCOME property, Huntington Park, 3 houses & garages and cozy apt. over, always rented, furn. in good condition, very attractive price. See owner, 3229 N. Templeton, Huntington Park, bet. 9-10 a.m. and 3 p.m. Priv. parties only.

SPECIAL
BUILDERS ATTENTION
50x200, stucco duplex on vacant corner adjoining. Only $16,000; mtg. $3000. Will take small bungalow or 4-plex in trade. $4000 cash, good buy. See MR. BEVERLY, Wellington and Jefferson.

MAIN ST., nr. Pico, 60 ft. Will sell at a bargain. HE. 5102.

$9250 WILSHIRE DOUBLE
Beautiful 5-rm. stucco, nr. Beverly Blvd., 1 yr. old, hdwd. floors, rent reduced $4500 1st mtg. RO. 6432.

LEAVING town, must sell my new Span. duplex, Gunite const. Keliyine; price $7250. Terms. $1500 cash; $30 per month. 1. P. SIMS, 1116 Edwards-Wilcox Bldg. TU. 4235.

LOT on Vermont ave. Might consider exchange. Owner, BE. 0793. L. A.

Hermosa Beach

FOR SALE—Extraordinary harbor. Fine residence or future industrial lot. Large corner on Ry. 8554. 250 ft. on Ry. 8554. Sac. $18,500. 2211 W. Red. TU. 5249.

FOR sale, 4-room mod. $1400; $1250 bank int. $300 down, $15 mo. Owner. VE. 3946.

SEVERAL exceptional good summer rentals. T. Summers, 505 Pier Av. Phone 3452.

Long Beach

GOOD 6-rm. stucco home, value $13,-500, and clear. Want to trade for L.A. home about equal value. VOSPER, 4040 L. B. Blvd., L.B.

Manhattan Beach

FOR sale, Manhattan Beach, 1-r. stucco, a sac. Ocean front. Tom. GR. 4042.

HARBOR PROPERTY—For Sale —39

Torrance

TORRANCE BLDG. PERMITS—$1,556,290 for 19 Days of April! INDUSTRIAL SITES from one acre up & priced lower than any to be had in Los Angeles county.
Torrance Inv. Co., Ph. Torrance 178

15% INCOME, court, $10,500, $3500 dn. Gilbert, Hansen & Page, Torrance 58-W.

COURT site, alley cor. 60x115, $15500. Torrance Development Co. Tr. 172.

POULTRY AND RABBIT—Ranches For Sale —40

Facts You Should Know About Merced Park
MERCED PARK is located 17 miles east of L. A. in BEAUTIFUL SAN GABRIEL VALLEY. Less than 40 minutes by auto from center of Los Angeles, with 60 P.E. trains daily. Others you can combine your CITY JOB with the poultry and rabbit business. Merced Park is practically the only place where you can make the change from JOB to INCOME without hardship—all comforts of CITY LIFE.
Small Down Payment
We finance your home and all equipment 100% on a beautiful acre planted to walnut, assorted fruits and berries. You design your homes and equipment, we build them at cost, ten years to pay. Investigate our low-building plan and property before you buy. NONE BETTER. FEW EQUAL. Call at office and arrange to see MERCED PARK.
BACON INVESTMENT CO.
629 Title Insurance Bldg.
454 S. Spring st. Tucker 6611.
Baldwin Park office
1166 EL MONTE ST.

2½ ACRES choice soil, 10 minutes from center of city of 40,000; best city of its size in Southern California. Fine schools, free bus. Water under pressure in steel pipe; gas, electricity; all fruit trees; well oiled streets. Price $750 per acre, easy terms. Address HX, box 112, Times Branch.

RANCH HOME
In an apricot grove, W. of Van Nuys. Attractive modern 5-room stucco bungalow. Concrete basement. Double garage. Berkeley type chicken house, corrals, etc. Balboa ave., close to Sherman Way. Small payment & low price to responsible buyer. OWNER, RE. 10212.

BUILDER OFFERS MONEY—4 ranches each with modern 4-rm. home, on paved blvd. These homes have every city convenience. Will rent eggs and poultry at retail on this fine blvd. You make the price on these homes. OWNER, 10212 Vanowen st., VAN NUYS.

NEW acre corner, 1558x132 in West Arcadia, ideally located for stores. Good 4-rm. house, chicken equipt. for 500, brooder for 1000, big assortment of other fruits. Price $2750. WISE REALTY CO., 1211 W. Garfield, Alhambra.

5 ACRES adjoin. Lake Vista with hunting & fishing grant. Good poultry & rabbit section. $2500, $500 dn. Address Owner, 1409 Lincoln Pk. 342 S. Hill. TU. 2569.

EXCH. Hmtg. Pk. house for chix ranch. Marshall, 4645 E. Gage. Hunt. Pk.

SMALL ranch, 208 chix, barn, 70 doors, rug, 1909 Mentone, Pasadena.

BY poultry ranch, $10 Cn., $10 mo. Address HV box 287, Times Branch.

COUNTRY PROPERTY—For Sale —41

CHEAP LAND BELOW PROPOSED BOULDER DAM
Should be bought now for big profits later. A new map and descriptive folder showing the many values in the Boulder Dam district is now ready for FREE distribution. Thousands of acres of level valley land below the proposed 590-ft. government project when authorized. Our Engineering department has compiled accurate, reliable information regarding these lands. Write or call today for FREE maps, photos and literature.
BOULDER DAM PROPERTIES
Owners and Subdividers
Townsites and Valley Lands
in the Boulder Dam District.
209 BRECKNER BLDG.
Los Angeles.

On The State Highway Near Madera
$100 AN ACRE
In tracts of five acres—or more, $25 an acre cash and ten annual payments of $7.50; interest at 6%. Home and business sites on main Los Angeles-San Francisco highway. Sell your products from roadside direct to consumer; 4000 machines pass a day.
Excellent land for fan, chickens or general farming. No alkali. Shallow water.
MILLER & LUX, INC.
Owners.
843 Subway Terminal Bldg.
417 S. Hill st.
Phone MUtual 7247.

500,000 ACRES TO CHOOSE FROM
Any type of farm land, with or without gravity water, from 5-acre chicken ranch to 100,000-acre cattle ranch. If you want to buy a farm, do not buy from the largest owners of farm lands in America!
MILLER & LUX, INC.
Owners.
843 Subway Terminal Bldg.
417 S. Hill st.
Phone MUtual 7247.

ONLY $6.00 PER ACRE
$3828.00 FULL PRICE
638 acres Cass Grande Valley, Arizona, level bottom land, fine soil, shallow water, electric power, paved auto road and new Southern Pacific railroad, southeast of the town of Cass Grande. Price $3828.00, terms $906 cash, $1291.14 one year or good note for same, balance $1600.86 to be paid in 20 annual payments at 6% interest. Write or call Mr. Schneider, 209 Sprockels Bldg., Los Angeles.

FOR SALE—In Old Valley, 35 miles from Santa Barbara. Ranch of 147 acres, 40 in bearing, several lovely wooded building sites. Oranges, lemons, apricots, grapes, walnuts. Three cottages, barn, implements. Pays well on price, $65,000. F. H. Lingham, Agent, 18 San Marcos Court, Santa Barbara.

BE happy & free, 2 1-2 acres Hazen Valley, Newhall. Fenced, plastered house, lots; barley in fruit. Can't be beat for chickens or rabbits. Good school. Have to leave by June 1st. Sacrifice $11,000 under value for cash. Owner, 1001 S. Broadway, L. A.

10 ACRES, cream of Vista soil for avocados or Valencias, irrig. water, close in, will sacrifice for ½ cash. Phone TR. 6754.

AN ideal home in the foothills, 1 1-2 A. 9-yr. old citrus trees, plenty of room for chickens or rabbits, 4-rm. bdr. house, cement floors, artistically furnished. Above fog & smudge smoke. Ideal for catarrh or lung trouble. $4500, terms. L. J. TURNER, Box 213-A, UPLAND, CAL.

520 ACRES
BEAUTIFUL CANYON, 20 miles from L.A. 2 springs, 1-4 mile from paved highway, $36,000. ½ cash. Balance terms. No agents. Call mornings. CULVER CITY 2096.

10 ACRES, $100 full price, level valley land, Boulder Dam district. No highway. Shallow water district. $10 cash, balance weekly. Write or call for more details and information.
BOULDER DAM PROPERTIES, 209 Sprockels Bldg., Los Angeles.

20-ACRE 12-year-old orange & grapefruit grove, near San Bernardino; must be sold immediately and a real bargain, $900 an acre; terms to satisfactory parties. Address PT, box 44, Times Office.

MUST sell 14-acre fine farm land in Vista, alfalfa, county water, near Corona, Calif. $350 per acre, forced to raise cash at once, write L. W. Dinsdale Agency, Calif., or phone DE. 6417. BELL, CALIF.

MUST BUY in Vista irrigation dist. 5 acres suitable for winter vegetables, avocado, citrus fruit & poultry. Small down pymt. Balanced. J. H. Fotheringham, Inc., 701 Van Nuys Bldg. TR. 0985.

$250 Total Price 5 Acres
2 m. from Riverside, 323 dn. $4 mo. Rolling land. Fine investment. Also 5 ac., full price $1000.

Los Angeles Daily Times.

WANTED— Real Estate —72

Look This Over

Want new 4-room home in Park, La Brea or Fairfax district, for $6,000 cash; must be strictly modern; owner will pay $1,000 for information leading to purchase. Address Z, box 1, Times Office.

WANTED— Income Property

WILL buy cash; must be a bargain; state price and full particulars. Address X, box 303, Times Office.

Country, Ranch Property

Ranch wanted for Los Angeles home. Will trade new 5-room modern bungalow, close in, for ranch. Address Z, box 1, Times Office.

REAL ESTATE— For Exchange —72

Miscellaneous

WANT equity, sale, apartment or business and business property in Los Angeles or Hollywood to exchange for income property. Send us your offer or call us and we will help you. We have many exchanges to make. FRANK A. GREGG, 1151 S. Broadway.

HOLLYWOOD BLVD.

WE HAVE exchanged R. of Vips. Income 10%. A real buy. Also clear acre on Sunset, all rental; is better than a few lots; we are going East with this property for you. Wilshire Blvd. We have the largest exchange in America at your service. If you have it we will list it.

MILLER & READ

747-9 So. Western.

MODERN 5-rm. bungalow, Whitley Heights; will trade $7,000 equity for Hollywood income. Owner, 1717 N. Whitley Ave.

WANT BUSINESS

Have property, worth $25,000 clear, to exchange for business; will trade for stock of merchandise, or will sell and take back mtg. Inv. Address Z, box 1, Times Office.

WANT

Any matter what you had to exchange see us. We specialize on exchanges and can assist you. Tell us what you have and what you want. FLORENCE AVE. BUSINESS EXCHANGE, 6060 Florence Ave., Bell. Phone Bell 1126.

PITTSBURGH for Washington

What? Ad. 146 Ashland Ave., Pittsburgh.

WANT Small L. A.

or Seattle. Have vacant in Glendale. Santa Monica. Will trade for income. Owner, 1717 N. Whitley Ave.

BEAUTIFUL DUPLEX

One corner, lot or. Wilshire Blvd. Will trade equity of $15,000 clear lot, ranch or income in Glendale. Owner, 1717 N. Whitley Ave.

WANTED, ACREAGE

Have buyers for unimproved, within 25 miles of Los Angeles; owner will divide. See Mr. Brown. A. B. STRODE CO. OL. 4196. 4795 Hollywood Blvd.

WASHINGTON at Crenshaw

Lot 64x130, ext. Crenshaw & Bronson. Acct. illness, to be built here this lot should increase in value. Trade for bungalow. Owner, 4161 Washington St.

3 CLEAR lots,

adjoining Moreno Highland Tract. Price $11,000. Trade for bungalow. 5384 Santa Monica Blvd. GR. 9383.

LOT on cor. Moss & 20th st. 82x133,

is alley. $11,000. Mr. owner of $4000 for residence-lot or small cottage. OR. 4746.

I WILL exchange 7-rm. bungalow,

Windsor Square, for good vacant property, will assume or buy, vicinity. 299 N. GOWER. HO. 8222.

CLEAR lot, cor. Moss, $10,000. Want

bung. or small income. HO. 8429.

CLEAR cor. lot, $10,000. Want

bung. or small income. HO. 8429.

Business Property —73-C

HOLLYWOOD BLVD.

Frontage between Vine and Western. 75-175 to an alley. Priced on cash basis, but will accept exchange. Residence on prop., pays $1200 year.

A. B. STRODE CO.
OL. 4196. 4795 Hollywood Blvd.

EQUITY in Hollywood business lot,

good location, for acreage or small ranch. Owner, 5127345.

Income Property —73-D

WILL trade my brand new Carthay Center duplex, with 2 rms. 2 baths each, & 3 baths on each floor. Already rented. For a home or vacant lots 9 or C zone. Inquire 6161 Wilshire Blvd. OL. 6717.

6 OR 6-rm. bung. $12000 to $13000 clear,

for part equity of $11,500 in duplex. 2 rms. & 2 baths each; downstairs, tile baths, double gars. See plans, tile baths, double gars. See Mr. Lott with Geo. E. Spain, 8705 Beach. Inw. or unimp. land close in for equity. Owner, 461 W. Live Oak, Sierra Madre. Cal. Phone Green 96.

TRADE $6000 equity in my beautiful

2-story new 9-rm. home, Wilshire-Fairfax dist., or clear vacant prop. Personal value. Mr. James. TH. 3131.

EQUITY $1700, new 5-rm. stucco in

Goodrear Tr. Sale or exch. Take car or lot or what? 4526 Compton, DE. 44156.

NEW 5-rm. Spanish stucco, 3 bed-

rms. & den, W. Hollywd., nr. Beverly Blvd. $6000 equity for what? OR. 1661.

$4500 EQUITY in new 7-rm. Spanish

bungalow, Beverly Hills, for clear lot or $ or less. Owners are builders. No commission. Ph. 1359677

$5000 SALE or exchange, terms. A-1

factory or business property, form, Ark. for 160-ac. unimp. land. Will take lots West Hollywood. Owner, 1717 N. Whitley Ave.

5-RM. lovely new English bung., Beverly Hills. 2 baths. Conv. to schools. Will trade for income prop. OR. 4746.

BEAUT. 7-rm. stucco, exclus. res

dist., 3 blks. N. Holly. Blvd View. $14,000. Int. as part. 5127 Clinton.

6-R. Glendale bung. Want Hollywood

Rowland. 6974 ½ Selma, L. A.

BEAUTIFUL new home, 5 bedrms., 3 baths, on small lease. DUN. 3476

WANT beach house for new 7-rm. Wilshire Bung. OX. 4476.

Lots —72-B

TWO APT. SITES

North of Hollywood Blvd. that are exceptional. 140' frontage, which owner will divide. See Mr. Brown.

A. B. STRODE CO.
OL. 4196. 4795 Hollywood Blvd.

WASHINGTON at Crenshaw

lot, 64x130, ext. Crenshaw & Bronson. Acct. illness, to be built here this lot should increase in value. Trade for bungalow. Owner, 4161 Washington St.

3 CLEAR lots,

adjoining Moreno Highland Tract. Price $11,000. Trade for bungalow. 5384 Santa Monica Blvd. GR. 9383.

LOT on cor. Moss & 20th st. 82x133,

is alley. $11,000. Mr. owner of $4000 for residence-lot or small cottage. OR. 4746.

Business Property —73-C

HOLLYWOOD BLVD.

Frontage between Vine and Western. 75-175 to an alley. Priced on cash basis, but will accept exchange. Residence on prop., pays $1200 year.

A. B. STRODE CO.
OL. 4196. 4795 Hollywood Blvd.

EQUITY in Hollywood business lot,

good location, for acreage or small ranch. Owner, 5127345.

Income Property —73-D

WILL trade my brand new Carthay Center duplex, with 2 rms. 2 baths each, & 3 baths on each floor. Already rented. For a home or vacant lots 9 or C zone. Inquire 6161 Wilshire Blvd. OL. 6717.

6 OR 6-rm. bung. $12000 to $13000 clear,

for part equity of $11,500 in duplex. 2 rms. & 2 baths each; downstairs, tile baths, double gars. See plans, tile baths, double gars. See Mr. Lott with Geo. E. Spain, 8705 Beach. Inw. or unimp. land close in for equity. Owner, 461 W. Live Oak, Sierra Madre. Cal. Phone Green 96.

TRADE $6000 equity in my beautiful

2-story new 9-rm. home, Wilshire-Fairfax dist., or clear vacant prop. Personal value. Mr. James. TH. 3131.

EQUITY $1700, new 5-rm. stucco in

Goodrear Tr. Sale or exch. Take car or lot or what? 4526 Compton, DE. 44156.

NEW 5-rm. Spanish stucco, 3 bed-

rms. & den, W. Hollywd., nr. Beverly Blvd. $6000 equity for what? OR. 1661.

$4500 EQUITY in new 7-rm. Spanish

bungalow, Beverly Hills, for clear lot or $ or less. Owners are builders. No commission. Ph. 1359677

$5000 SALE or exchange, terms. A-1

factory or business property, form, Ark. for 160-ac. unimp. land. Will take lots West Hollywood. Owner, 1717 N. Whitley Ave.

5-RM. lovely new English bung., Beverly Hills. 2 baths. Conv. to schools. Will trade for income prop. OR. 4746.

BEAUT. 7-rm. stucco, exclus. res

dist., 3 blks. N. Holly. Blvd View. $14,000. Int. as part. 5127 Clinton.

6-R. Glendale bung. Want Hollywood

Rowland. 6974 ½ Selma, L. A.

BEAUTIFUL new home, 5 bedrms., 3 baths, on small lease. DUN. 3476

WANT beach house for new 7-rm. Wilshire Bung. OX. 4476.

Lots —72-B

TWO APT. SITES

North of Hollywood Blvd. that are exceptional. 140' frontage, which owner will divide. See Mr. Brown.

A. B. STRODE CO.
OL. 4196. 4795 Hollywood Blvd.

WASHINGTON at Crenshaw

lot, 64x130, ext. Crenshaw & Bronson. Acct. illness, to be built here this lot should increase in value. Trade for bungalow. Owner, 4161 Washington St.

3 CLEAR lots,

adjoining Moreno Highland Tract. Price $11,000. Trade for bungalow. 5384 Santa Monica Blvd. GR. 9383.

LOT on cor. Moss & 20th st. 82x133,

is alley. $11,000. Mr. owner of $4000 for residence-lot or small cottage. OR. 4746.

REAL ESTATE— For Exchange

Houses —72-A

BEVERLY HILLS RESIDENCE

New Spanish stucco near Wilshire on Elm Drive. 7 rooms, 3 baths, unit heat, double garage, etc. Price $15,000. Owner wants to exchange equity $5000. Submit to W. A. McCarty, owner.

The Frank Meline Co.

704 S. Hill. TR. 6451.

Want Stucco Home

New 2-story, Western to La Brea, north of 9th st., 4 bedrooms (maid's room down) to $10,000. Put in home 1st. & Wilton $20,000 clear; bal. cash. Call Mr. Lambert.

KELLS & GRANT

Wilshire at Western. DU. 2900

New Double Bungalow

East Side. Equity $3500. Put in cash for A or B zone lot, west side, to $10,000. No. of 9th, west of Western, east of La Brea. Call Mr. Lambert.

KELLS & GRANT

Wilshire at Western. DU. 2900

SICKNESS compels owner to sell.

Take in your clear property on this new 2-story, 14-rm. palatial home at 1470 Chelsea Road, OAK KNOLL, San Marino. Open for your inspection. A visit only will prove what a sacrifice owner is making.

NEW 2-story Altadena Eng. stucco,

$612 Lincoln, $17,000, mtg. $5000, Beach, Inw. or unimp. land close in for equity. Owner, 461 W. Live Oak, Sierra Madre. Cal. Phone Green 96.

TRADE $6000 equity in my beautiful

2-story new 9-rm. home, Wilshire-Fairfax dist., or clear vacant prop. Personal value. Mr. James. TH. 3131.

EQUITY $1700, new 5-rm. stucco in

Goodrear Tr. Sale or exch. Take car or lot or what? 4526 Compton, DE. 44156.

NEW 5-rm. Spanish stucco, 3 bed-

rms. & den, W. Hollywd., nr. Beverly Blvd. $6000 equity for what? OR. 1661.

$4500 EQUITY in new 7-rm. Spanish

bungalow, Beverly Hills, for clear lot or $ or less. Owners are builders. No commission. Ph. 1359677

$5000 SALE or exchange, terms. A-1

factory or business property, form, Ark. for 160-ac. unimp. land. Will take lots West Hollywood. Owner, 1717 N. Whitley Ave.

5-RM. lovely new English bung., Beverly Hills. 2 baths. Conv. to schools. Will trade for income prop. OR. 4746.

BEAUT. 7-rm. stucco, exclus. res

dist., 3 blks. N. Holly. Blvd View. $14,000. Int. as part. 5127 Clinton.

6-R. Glendale bung. Want Hollywood

Rowland. 6974 ½ Selma, L. A.

BEAUTIFUL new home, 5 bedrms., 3 baths, on small lease. DUN. 3476

WANT beach house for new 7-rm. Wilshire Bung. OX. 4476.

Lots —72-B

TWO APT. SITES

North of Hollywood Blvd. that are exceptional. 140' frontage, which owner will divide. See Mr. Brown.

A. B. STRODE CO.
OL. 4196. 4795 Hollywood Blvd.

WASHINGTON at Crenshaw

lot, 64x130, ext. Crenshaw & Bronson. Acct. illness, to be built here this lot should increase in value. Trade for bungalow. Owner, 4161 Washington St.

3 CLEAR lots,

adjoining Moreno Highland Tract. Price $11,000. Trade for bungalow. 5384 Santa Monica Blvd. GR. 9383.

LOT on cor. Moss & 20th st. 82x133,

is alley. $11,000. Mr. owner of $4000 for residence-lot or small cottage. OR. 4746.

TO LOAN— Money

Real Estate Improvements —73

WE MAKE LOANS UP TO
SIXTY PER CENT

Appraised value on improved residential and income property in Los Angeles and surrounding territory. No building loans, no loans over $25,000. A picture should accompany each application.

Plan 1—3 years straight with interest at 7%.

Plan 2—3 years straight with 5% of principal payable at end of 3rd year, 10% at end of 4th year. Balance at end of 5th year. Interest 6%.

Plan 3—3 years straight, then $40 per thousand each quarter. Quarterly payment includes principal and interest at 6%. All due Sept. 1, 1930.

Plan 4—$10 per thousand monthly until Sept. 1, 1930. Interest 8.1% per annum computed monthly.

No appraisal fees or expense unless loan is actually made.

COMMERCIAL LOAN COMPANY
REAL ESTATE LOANS
1141 PACIFIC MUTUAL BLDG.
MU. 3271.

LOANS

ON REAL ESTATE
EITHER STRAIGHT OR
AMORTIZED 3-10 YEARS

VERY PROMPT SERVICE ON
ALL LOANS UP TO $25,000
2-DAY SERVICE ON ALL
RESIDENCE LOANS UNDER
$15,000 NO DELAY.

GUARANTY MTG. CO.

711 Hellman Bank Bldg.
7TH AND SPRING STS.
Metropolitan 2748.

6% MONEY

to loan on improved, well located residence, business and income properties. No delays. No appraisal charges.

WINTER INVESTMENT COMPANY

1149-10 Van Nuys Bldg.
7th & Spring. Phone TR. 3971.
Correspondent
NEW YORK LIFE INS. CO.

LOAN 60% OF VALUE

7%, 3 YEARS

Will loan up to 60 per cent of fair appraisal on improved property. Western district preferred. Funds also available at current rates for first or second mtgs. on vacant or improved properties. Quick action, free appraisal. See Mr. Wilkinson.

CHELEW & MOIT

Wilshire at Harvard.
DRexel 4386. DRexel 4296.

5½% & 6%

Life Insurance Funds

To loan on improved business, dwelling, flat and apartment properties, in selected districts. No delay.

HAVELOCK C. BOYLE

Pacific S.W. Bk. Bldg. TU. 3265.

LOANS!—LOANS!

Refinancing on construction loans. Straight or monthly payments. Current rates. Quick action.

MR. POLLEY.

Pacific Investment Co.

517 Pacific Natl. Bk. Bldg.

60 PER CENT

REAL ESTATE LOANS

This organization loans to 60% of value, whether as mortgages or building loan. We loan our own money. Prompt and efficient service.

PACIFIC PROPERTIES CORP.
607 Van Nuys Bldg. TUcker 1221

6% 7% 8%

We have loaned over one million dollars since January 1st. If it's a good loan we can handle it.

LITTLE, NAFTZIGER & SMITH
412 Sun Finance Bldg. TR. 6704

MONEY TO LOAN

ON
VACANT OR IMPROVED
PROPERTY
MODERATE RATES—PROMPT.

C. E. TOBERMAN CO.

6782 HOLLYWOOD BLVD.
HEmpstead 4141.

5½% & 6%

INSURANCE FUNDS AVAILABLE

7% Building Money

Refinanced into a low rate loan.
THOMAS MORTGAGE CO.
Financial Correspondents
Prudential Insurance Co. National City Bk. Bldg. TR. 3946. 8th-Spring.

6% Building Loans, 5 Yrs.

Semiannual interest. No refinancing. Commission 2½ per cent; other charges. Dwellings & income west side. Prompt action.

FISCHER MORTGAGE CO.
315 W. 4th St. TU. 6939.

COLLATERAL LOANS

Made On
MORTGAGES & TRUST DEEDS

We also buy paper for cash upon our special "No Discount Loss" plan. Confidential. Write or wire.
PROVIDENT DISCOUNT CO.
726 Chapman Bldg. MU. 8924.

MONEY TO LOAN

Many months payments; safe, sure, convenient. 27 years of experience, millions of dollars loaned for building and on improved property. Write or call for loan folder.
STATE MUTUAL BUILDING & LOAN ASSN., 722 S. SPRING ST.

Q-U-I-C-K A-C-T-I-O-N

Free Appraisal
Private money for mortgages and trust deeds. Some choice first and second loans made.
"Try us first or last."
WM. MULHOLLAND, INC.
1017 Rives-Strong Bldg., 6th-Spring.

MONEY TO LOAN—

$10,000 TO $10,000
WE MAKE CONSTRUCTION
LOANS. LOS ANGELES CITY.
CONWAY & GARNER.
1108 CITIZENS' NAT. BK. BLDG.
BRANCH OFFICE, 327 N. Western
VA. 5031, or DR. 1408.

PHONE YOUR WANT ADS TO THE TIMES. NO CREDIT ARRANGEMENT NECESSARY. COURTEOUS EXPERIENCED AD-TAKERS DAY AND NIGHT. WILL HELP YOU WITH YOUR COPY, IF DESIRED. Metropolitan 6700.

Do you want your improved or unimproved property refinanced? or a building loan? We make liberal loans on real estate at current int. rates. CHESTER B. PYLE CO. 606 Detwiler Bldg. TR. 7878.

BUILDING LOANS

AND REFINANCING
EASTERN FINANCE CORP.
713 Central Bldg. MA. 4495

MONEY TO LOAN

Private party will make loans on real estate & buy 1st mortgages
P.O. BOX 974, Hollywood

PLENTY OF MONEY FOR

RESIDENCE APTS. FLATS
In sums of $2500 and up.
BUILDING LOANS
CONSOLIDATED MORTGAGE CO.
108 Washington Bldg. MA. 8338.

Unlimited 7% Money

3 years straight, prompt service.
INDEMNITY MTG. INS. CO.
222 Union Oil Bldg. TR. 6781.

MONEY IN 1 DAY

$50 TO $500, 8% YR. AND UP, on real estate or vacant lot equity. Bring papers today. 345 S. HILL.

RESIDENCE LOANS DESIRED—

Have $10,000 private money. 6% and 7%. Immediate action. W. ROSS CAMPBELL CO.
712-14 S. Spring St. TR. 5911.

ANY amount $5000 to million on imp properties and for bldg. purposes. W. W. MINER CO.

A. F. BEAL, Mgr. Loan Dept.
1001 Stock Exch. Bldg. TR. 5324.

$750 TO $250,000 city improved.

Trust deeds bought. W. Kinsey, 705 Nat. City Bank Bldg. VA. 0463.

PRIVATE money, quick loan, $2500, $3000, $5000, $6000. Improved prop. 7522 CABRIL Pl. GR. 4545.

5% & 7% REAL ESTATE LOANS

Hamilton Mtg. Corp., new location, Sunset at Cahuenga. HE. 3161.

$4000 TO $20000 AT 5%, private money, to loan on 1st mortgages on imp. property in city only. OR. 1262.

BUILDING LOANS

Crosby, 806 Van Nuys Bldg. MA. 8472

TO LOAN— Money

Real Estate Improvements —73

Especially Desirable For Home Owners

Ten-year amortization loans on improved properties with prepayment option. "Any amount at any time without notice or bonus," and with full rebate of interest on principal repaid. Half-yearly payments cover principal and interest and extinguish the debt at the end of the 10-year period. A safe and sane plan which eliminates renewal expenses and worries and provides a wise and practical plan for the eventual payment of the debt. Low cost. No appraisement or escrow fees. Unlimited funds. Loans made in approved cities and towns in Southern California.

Amortization Mortgage Co.

223 Pacific Southwest Building
Pasadena, Calif.

LOANS ON TRUST DEEDS 12% INTEREST

SECOND LOANS MADE
UP TO ½ OF CONSERVATIVE
FIRST, ONE-YEAR STRAIGHT
OR LONGER WITH PAYMENTS.
OUR OWN FUNDS.

CITY MORTGAGE CO., INC.
402 EDWARDS & WILDEY BLDG.
6TH & GRAND. TR. 0424.

5%—6%—7%

ON COMPLETED PROPERTIES

BUILDING LOANS

1% INTEREST, 2% COMMISSION
2 TO 10 YEARS, $5000 to $500,000.

2nd T.D. Loans 12%

Davis Mortgage Co.

202 Chapman Bldg. TRinity 6249
Agents U.S. Mtg. & Trust Co., N.Y.

MONEY TO LOAN

7% INTEREST

Our own funds. Liberal appraisals. Quick action on mortgages or trust deeds. We specialize in real estate financing.

Meline Bond & Mtg. Co.

706 South Hill st. TR. 8451.

BUILDING LOANS

$2500 to $50,000

Our own funds at current rates. No amortization. Immediate action. Also loans on completed property.
ASSOCIATED MORTGAGE CO.
OF LOS ANGELES
612-613 Bank of Italy Bldg.
TRinity 6544.

60% OF VALUE

On city improved real estate, 5 & 10-yr. loans. Int. payable quarterly. Quick service on permanent & building loans. Let us know our plan.

MONARCH MTGE. CO.

602 Hellman Bk. Bldg. TU. 1945.

REFINANCE NOW
PLENTY PRIVATE MONEY
FOR HOME LOANS

BEVERLY HILLS

LIBERAL APPRAISALS
KAUFMAN & KAUFMAN
357½ N. Beverly Dr. OX. 1817.

IS YOUR LOAN DUE?

Or do you wish to refinance your present loan? Favorable plan. Payable $11.56 per $1000.
T. M. STENSGARD
920 Van Nuys Bldg. Los Angeles.
Representing Home Mutual Building & Loan Association of Santa Ana.

Building Loans

I can secure you the best building loans in town. Have connections & experience to put over your proposition. Building loans from $2000 to $100,000. Best of references. Francis E. Jones, 4122½ S. Central ave. MU. 4347.

6% 7% 8%

BUILDING LOANS, MORTGAGES & TRUST DEEDS
CONSERVATIVE MORTGAGE & INVESTMENT CO.
3907 West 6th st. DR. 1813.
Huntington Park, 301-305 Hellman Bank Bldg. JE. 7114.

SEE US FOR REAL ESTATE LOANS

before borrowing elsewhere. Repaid $10 per thousand per month, including interest. Can complete in few days and trust deed. No appraisal fees.
THE WM. R. HARWOOD CO.
TR. 5644. 510 Finance Bldg.

Real Estate Loans

Have large amount of money for loans, will purchase first mortgages and first trust deeds. Quick service.
LA. LAND & MORTGAGE CO.
153 N. Larchmont GL. 3193

CONSTRUCTION LOANS—

7% INTEREST. 2% COMMISSION
LIBERAL APPRAISAL
5-YEAR OR 10-YEAR PLAN
ONE LOAN DOES IT ALL
METROPOLITAN SECURITIES CO.
402 S. HILL. TUcker 9419.

5-YEAR LOANS!

Mtges. Bought & Sold
SYNDICATE HOLDING CO.
702 Taft Bldg., Hollywood.

PRIVATE MONEY

Some priv. money for refinancing or construction of new homes. Owners only. Pacific Mutual Bldg. 6th-Spring. 412 Pacific Mutual Bldg. 6th-Spring.

CAN place your loan at 6% to 7% according to location; new principaling over $100,000 a month on residential property. Best of references. Francis E. Jones, 4122½ S. Central ave. HU. 4347.

QUICK ACTION

MORTGAGES & TRUST DEEDS
McBurney & Holdrege
514 Pershing Sq. Bldg. VA. 3001.

Building Loans

7% INT. 2% COM.
213 STOCK EXCH. BLDG. TU. 3724.

LONG BEACH MONEY

for L.A. and surrounding territory. See Mr. Harrison, 500 Financial Center Bldg., 7th & Spring. VA. 9047

6% & 7%

Our loan fee charge as low as 1%.
WM. MULHOLLAND, INC.
1017 Rives-Strong Bldg. 6th-Spring.

Bring In Your Plans

Secure loans immediately.
Commence bldg. at once, no delay.
KITTS, 1120 Story Bldg.

HOME REFINANCING

New amortization or straight loans. Call Mr. Michael, Clendenon Bros., 800 Central Bldg. TU. 5084.

IMMEDIATE ACTION

5% Ave. interest payint. or straight. AMORTIZATION LOAN CO.
Rm. 317, 310 S. Spring. TU. 1129.

100% Construction Loans

Stores, houses, income, oil stations. Bullis & Bullis, 1031 Subway Terminal.

PRIVATE MONEY

Trust deeds, 12%, no red tape, no delay. 307 Guaranty Bldg. MA. 4764.

PRIVATE money, $2000 up. Quick action. MR. HOWARD with S. P. Loev 225 W. 5th st. Suite 305. TR. 8302.

Individual Money

$$ VAN NUYS BLDG. TR. 8295.

$-TR. loans improved or for building. FARNSWORTH BROS. 1017 Van Nuys Bldg. TUcker 1209.

MONEY TO LOAN

4½ to 6%. 2614 S. Fig. WE. 2779.

$3500, $25,000 for city imp. Money for seconds, buy T.Ds. VA. 9259. F. H. EVARTS, 606 Van Nuys Bldg.

EASTERN man has $25,000 to loan at 7% on good W. Side property. $2500 to $10,000 loans. Hurdock Co. HE. 1114

PRIV. money, 6 & 7%, on city, country or bldg. loans. Lockhart & San, 731 H. W. Hellman Bldg. VA. 9113.

7% MONEY 7%

$35,000 7% For Bus. Loan

up to $15,000 for res. HE. 3204.

$2700 to loan as a second behind conservative 1st mtg. on northwest property at 12% int. OR. 8264.

$7000 to loan on imp. city real estate at 7%. No bonus. WA. 2347.

6% AND 7% mortgages on improved property. Call Mathews, HO. 8457.

PLENTY of money; quick action. See MR. PAVLOVSKY, 605 S. Grand.

7% PRIVATE, $8500 ON LESS. Christian Assn. 8 Western. WE. 8765.

HAVE $100,000 private money. Will divide. Sentous Realty Co. WE. 8524.

MTGS., 7%, vacant & 2nd T. D.'s. Jesse Hunt Trust Co. Rm. 1, 2345 S. Hill.

7% MONEY on Los Angeles & Vicinity. 501 Financial Center Bldg.

PRIV. MONEY, ANY AMT., QUICK ACTION. No delay. MU. 8128.

TO LOAN— Money

Real Estate Improvements —73

LOT OWNERS

Let Us Loan
You the Money
to
BUILD A HOME

WE REFINANCE
OUR OWN FUNDS

Torrance Finance Co.

1008 Pershing Square Bldg.
Mutual 4271

LOANS ON HOUSES
BUILDING—Large or small programs.
REFINANCING—Any number to $10,000 each.
OUR OWN FUNDS ONLY
METROPOLITAN MORTGAGE CO.
Holman Bank Building. TR. 2211.

$50,000 TO LOAN

7½% on vacant, 7% on income & business property. OL. 3169.

THREE-YEAR MORTGAGE LOANS

No red tape, reasonable rates.
FREMONT MTGE. & SECURITIES CO., 621 S. Spring st. MU. 2416.

MONEY TO LOAN ON IMPROVED Real Estate. $2000 up. No delay. ROBERT MARSH & CO., INC. 200 Marsh-Strong Bldg. Loan Dept.

7% AND 8% MONEY

for improved & unimproved loans in Beverly Hills, Hollywood & Wilshire. From $1000 to $50,000. OX. 6703.

SHORT & long-term loans at 6% on improved property & bldg. operations. MORTGAGE GUARANTEE CO., 626 S. Spring st.

WE make and buy first mtgs. & T.Ds. Get our figures before closing. WESTERN AVE. REALTY CO. 5455 W. 4th st. DU. 4611.

Money to Loan on Homes

Immediate service. GRanite 4435.

WILL MAKE A LOAN AT 7% ON YOUR HOME OR INCOME PROP. PRIVATE MONEY. 554417.

6% MONEY 8%

TO LOAN—$1000 to $5000. Money ready. Phone for appt. GR. 4255.

REFINANCE OR BUILD. TH. 4288.

MONEY to Loan—J. B. Rigsby, 324 Grand Bldg. TU. 4271. Private money, also bldg. loans. E. Magley, 6731 Holly'd Blvd. GR. 9471.

PRIVATE money waiting, good loans 4606 Redlands ave. TU. 3912.

HAVE PRIV. MONEY, MTGS., T.D. BLDG. LOANS REFIN. TO. 3662.

Industrial & Commercial—73-G

WE PURCHASE MANUFACTURERS & WHOLESALERS' ACCOUNTS RECEIVABLE. TRADE ACCEPTANCES.
STANDARD CREDIT CORP.
307 Nall. City Bank Bg. TU. 8919.

Miscellaneous. Salaries, Etc.—73-A

SALARY LOANS

TERMINAL IND. LOAN CO.
602 S. CENTRAL AVE.

QUICK MONEY in small amts. to people steadily employed, no indorsers necessary. 402 Hans Bg. 7 & Bdwy.

Diamonds, Jewelry —73-B

MONEY TO LOAN
Diamonds & Jewelry

LOWEST RATES OF INTEREST
BUSINESS STRICTLY CONFIDENTIAL
36 YEARS
IN LOS ANGELES
A. B. COHN & BRO.
3RD FLOOR PANTAGES BLDG.
7TH AND HILL STS.
JEWELRY DEPT.

10 MILLION DOLLARS TO LOAN

DIAMONDS AND JEWELRY
NO LOAN TOO SMALL
NO LOAN TOO LARGE
BANK REFERENCES
SAFETY VAULT
LADIES' DEPARTMENT
PLEDGES HELD 12 MONTHS
PROVIDENT LOAN ASSOCIATION
Entire Third Floor
NEW ORPHEUM BLDG.
346 S. BROADWAY

MONEY TO LOAN on diamonds, jewelry and other valuables. Reference leading banks & jwlrs. Courteous, private, confidential. Lowest rates. Estab. 1903. LADIES' DEPT. MARKWELL & CO. 301 CITIZENS' NAT. BK. BLDG. Corner 5th & Spring.

Furniture, Pictures —73-C

HOUSEHOLD FURNITURE LOANS EASY PAYMENTS. Legal rates. 926 BARTLETT BLDG. TU. 1899.

AUTO LOANS— and Financing —73-C

MIDDLECOFF'S
AUTO LOANS

EASTERN MONEY IS CHEAPER
6½% INTEREST
I-HAVE BEEN COMMISSIONED TO LOAN
$1,000,000.00
NO NEW INSURANCE REQUIRED
L. L. MIDDLECOFF
1131 S. OLIVE. WE. 2594

DONALDSON'S
AUTO LOANS
BANK-LIKE SERVICE

Dealers and Brokers
CONTRACTS PURCHASED
1744 S. Olive. WE. 9128.

WE loan money on automobiles to those passing our credit qualification as low as $6.50 per $100 per year. Includes all charges.
AUTOMOBILE CLUB OF SOUTHERN CALIFORNIA
2620 S. Figueroa. WE. 8171.

AUTO CLUB LOAN CO.

2620 S. Figueroa. WE. 8171.

SEE US LAST

DRIVE TEN MINUTES AND
Save Plenty
CONTRACTS REFINANCED
THE AUTOMOBILE LOAN CORP.
1901 Sunset Blvd.

AUTO LOANS

REASONABLE RATES
C. E. TOBERMAN CO.
6782 HOLLYWOOD BLVD.
GR. 4141.

NO LOAN too LARGE or too SMALL if drive auto, pay back 1 to 18 mo.

Harrison Finance Co.

CALIF. AUTO FINANCE CO.
2420 S. FIGUEROA. WE. 6546.

MONEY WANTED— Real Estate, Collaterals —78

10% on First Trust Deeds

(First Liens)

We have for sale a limited number of our own short term First Trust Deeds (Building Loans made with our own funds) to net the investor 10%. $2500 to $25,000. Principally fine residences in Beverly Hills and the Northwest district.

Also three-year 8% First Trust Deeds. Reference can be given to investors who have purchased our securities for years.

Walter C. Hartman & Co.

Investment Bankers
429 Van Nuys Bldg. TR. 9159.

$2500 7% 3 YRS.

FIRST TRUST DEED
7 RMS. EXCELLENT CONDITION. LOT 50 BY 150. CLOSE-IN RESIDENCE SECTION ALHAMBRA. 619 STONEMAN AVE.

$2750. 7%. 2 YRS.
FIRST TRUST DEED
6 RMS. 1921 WEST 42ND ST.

CITY MORTGAGE COMPANY, INC.
402 EDWARDS & WILDEY BLDG.
6TH & GRAND. PHONE TR. 0424.

10% SAFELY

Is not sufficient interest, we have a $100,000 issue that will pay a large profit plus 7% interest. The financial statement is unusually healthy.

This is a conservative, safe, sane investment, handled by the successful and well known
JOHN A. EVANS CORPORATION.
2432 Sunset Blvd.
Ask for Mr. John A. Evans. HE. 2101 for further particulars.

1ST MTG. 7%. 1 YR.

We have the following 1st liens:
$40000 on res. val. $12,500, 2% disc.
$11,000 on bus.-res. val. $16,000, 5% disc.
$50,000, 7% disc.
$6200 on inc., val. $16,000, 5% disc.
$32000 7% bonded $40000 mtg.
Monthly payments and all due in 11 months. 15% disc.
Call Mr. Weiss, OX. 6169.

QUICK MONEY

$$ Will give $25,000 actual value unlisted stock as security. Will pay 12%. OX. 2933.

$57,000 WANTED ON 1ST STDE. LOT. VALUE $80,000. ADDRESS C. BOX 243, TIMES OFFICE.

$5500, 6% on 4½% R. cor. lot near Wilshire Blvd. Value $15,000. 7877 BEVERLY BLVD. OR. 8703.

WANTED—$40000, 2ND T.D. CONSERVATIVE WILSHIRE DISTRICT. 12% NET. 4432.

$3500 1ST MTG. 7%. 2 YEARS. ON HOLLYWOOD HOME. NEAR FAIRFAX. OWNER. 5127345.

5% first mortgages for sale, send for list. AMERICAN MORTGAGE CO. 1017 Van Nuys Bldg. MU. 8151.

WANT $2750 mtg. 2 yrs. 8% int. on improved business property. Value at $15,000. 7877 BEVERLY BLVD.

WANTED, $2750, will pay 8% inter., on 6-room stucco bungalow, near Gifford. 5464 6th av. VErmont 5362

$10,000 1ST MTG. 5 YRS.

Income property, $25,000. Value. Principals. EM. 4485. Also $2500 2nd.

$10,000 ON 2-sty. Eng. home near Hollywood Blvd. & Vine. Beaut. Eng. lawns, 65 ft. site. By appt.: HE. 2304.

$4000 AT 8%. 3% bonus on 10-rm. duplex. Hollywood-La. Brea district. Small 1st mtg. on property. Phone Kinsley, FI. 1232.

$2000 1ST MTG. & BONUS FOR $3000 1ST MTG. ON NEW 5-RM. STUCCO IN ANGELES MESA DIST. GOOD SECURITY. OWNER, 2206 Ellison st., Los Angeles.

$4000, 8%. First trust deed, new 12-rm. 3-story duplex in Hollywood, north of Melrose. Occupied. Value $18,000. Hurdock Co. HE. 1114.

WANTED, $3500 will pay 8% inter., on new strictly modern 6-room bungalow near Gifford. 5464 6th av. VErmont 5362

WANT $7000, 1st mtg. on 7-rm. house, value $12,000. Highland Park. Val. $30,000. Address X, box 414, Times Office.

$5000 1ST mtg. 8% on improved property. Value $11,000. Will pay bonus; value $11,500. Address Y, box 174, Times Office.

WANT FIVE years or three years, 8%, $40x140, close in business lot, Glendale, partly improved. Value $25,000. GLEN. 3213.

$4000, 7% MTG. 6-rm., 2 bedrms., Spanish stucco, dbl. gar., value $12,000. CITY BOND & FINANCE CO. 1211 Hollywood Blvd. GR. 9191.

$7000, 8%, beaut. large 2-story 12-rm. duplex just off Santa Monica Blvd. Hollywood. Fully rented for $18,000. HIGBIE. TR. 2543.

$7500, 8%, 1ST mtg. on new 5-rm. bungalow & garage. Irving dist. Value $7500. Good terms. Address L, box 101, Times Office.

$5500, 8% excellently built 5-rm. Spanish bungalow, elegantly furn. close to Wilshire Blvd. Value $12,000. EAZELY. TR. 6484.

1ST mtg. loan of $30,000, lowest rate possible, 11-store bldg. Loc.: in business district. Must be priv. funds. WE. 1001. WE. 4278.

WANT $10,000 ch close in inc. prop. Val. $15,000. $5000 1st mtg. 16 W. 8 st. TU. 2248. Eve. HE. 2095.

WANT $12,000 or $11,000 1st mtge. 7%, close in property. Value $30,000. Principals only. Box 2108.

WANTED—2nd money on Oak Knoll San Marino, improved residential property, built 1926.

WANTED, $14,000 first mortgage 3 years on forty acres, local, on boulevard Call Fair Oaks 4252.

WANT $40000 1ST mtg. 5 years of.

BUSINESS OPPORTUNITIES Of Many Kinds

In Alphabetical Order —65-A

BARBERS! $100 will handle 2 chairs, dandy loc. See Harkin, 1615 S. Seville Ave., Walnut Pk., DR. 8078.

BARBER shop, grocery, notions, beauty parlor in uptown theater block. Good rentals. Mr. Moore, 3212 W. 10

BARBER shop, 2-chair, trun. cor., L. ting. Rent $30. 4710 S. Hoover.

BATTERY, electric & radio shop, inc. all tools & machinery. Glendale 8464-W, between 4 & 5 p.m. for appointment.

BATTERY & IGNITION SNAP. 8049 FOUNTAIN.

BEAUTY parlor in Pasadena; 4 booths. Established 2 years, good business, selling on account of sickness. Price $1500. MISS KADING, 144 N. Fair Oaks, Pasadena.

BEAUTY parlor, fine estab., high class trade, Hollywood dist. Low rent. Good lease. Latest equip. Must sell, real bgn. 722 N. WESTERN AVE.

BEAUTY shop, estab. 2½ yrs. Wilshire loc. 4 booths. Fully equipped. Terms or sac. for cash. Own. ill. 1046 W. 7th.

BEAUTY & BARBER SHOP FOR RENT OR SALE CHEAP. INQUIRE L. A. BARBER SUPPLY CO.

BOOK STORE, new and used books. A good buy. Owner, 426 W. 4th st.

BOTTLING WORKS Account deith. 4516 Long Beach av.

CABINET shop doing good business. Call at 7464 Santa Monica Blvd.

CAFE $1000 full price, new equip., doing fine bus. & increasing. Main blvd., low rent. Tables and counter. Good long lease. 1639 W. 12TH ST.

CAFE — center of Hollywood studio, dist. booths, tables & banquet rm., counter. A paying business. Good loc. 5108.

CAFETERIA, stop, look, listen. Downtown loca. Seats 268, doing $5000 mo., cheap rent. Steal at $17,500, terms. 1030 S. BDWY.

CAFE — Attention James Burnham, will accept your $800 offer for my Hollywood cafe. Lost your phone number. Phone HO. 0247.

CAFE, sacrifice for quick sale. Leaving for Mexico City immed'ly. See Owner, 3191½ W. Washington Blvd.

CAFE ROME — Well equip., living quarters. Sac. for quick action. 614 E. 9TH ST. MA. 2107.

CAFE for sale, seats 56; good business. Take good car in on deal or what? 440 W. BIGG.

CAFE and cigar store in Pasadena. Did $42,000 1926. Owner will sacrifice if sold at once. Sterling 9709.

CAFE, busy blvd., corner; turnover $5000 mo. Lease well. 2702 W. AVE. 64.

CAFE, Crystal Palace, bargain. Call 110 s. 110½ so. SPRING ST. rm. 1.

CAFETERIA fxt., good new. Will sell at bargain. 5157 S. Western.

CANDY and flower stand. Good business. Leaving city at once. Must sell, sickness. Bargain. Good location and lease. Address Times. Box 596, Long Beach.

CANDIES, fount., sundries. Restrict. comp. Sacrifice. 2346 S. WALL.

CAR stand in front of the oldest barbecue lunch stand in city, up-to-date fxt. Good rent. 128 S. Hope st.

CIGAR stand for lease. Hollywood's principal hotel. Excellent location. Apply MR. SILVERLING, 7000 Sunset Blvd.

CIGAR & magazine stand, high-class location. Come and look at it. 1343 S. Vermont, Hollywood.

CLEANING & pressing business, good location. Hoffman press, nearly new. Must leave city. Sacrifice for $600. Call at 1400 WEST PICO ST.

CLEANING, pressing, repairs. Hollyd. Dist. $175 wk. 2-yr. lse. Rent $35 mo. Stay wk. with buyer. 1021 N. Western.

CLEANING & PRESS., corner location 2-yr. lease. Est. 7 yrs. Sac. $1400 cash. Owner, 426 W. 42nd st. PA. 0.

CLEANING & pressing shop for sale. Bargain for quick sale. Rent $20. Owner, 37?? N. Mentor, ?ILL 8. Main.

CLEANING, pressing, money maker, $250 handles. Comp. equip. 936 Barclay, Hollywood.

CLEANING & dyeing establishment, bring $200 wk. $1000 will change deal. E. 1620.

CONCESSIONS stagg depots, lunch, cigars, drugs, etc. Phone Lomita 24.

CONFECT. & grocery, Old estab. Doing good business. Theater next door. Sacrifice $13 W. AVE 28.

CONF., light lunches, candy factory, large attractive store, nr. theater, $2500 cash. Examine & quit. Exceptional bargain stock. Can clear $500 mo. Pr. $2000 for cash. Dend. 613 W. 8.

CONFECTIONERY, BUS. TRANSFER corner, next door theater, best. 3rd st. $35, 5-yr. lease. This place is a real buy, must be sold this week. $1500 101 VENICE BLVD.

CONFECT'Y, fountain, general school sup. for sale. 2024 Pasadena ave.

CONFECTIONERY, light lunch, cigars, soda fountain. 1110 E. 4th st.

CONF., fount., liv. rms., near school. Old est. Can't beat it. 2913 S. Main

CONF., lunch, liv. rm., fxt., bus. for sale cash. Owner, 7605 S. Vermont.

COOKED food shop, splendid for one who understands REAL home cooking. Rich corner. 1501 E. FREMONT

DANCING, dramatic, vocal & piano teacher, $1000 required to participate in earnings. 1131 W. 6TH ST.

DELICATESSEN and grocery. Best Holly. loc. Barg. Klousterman, rm. 202, 6121 Hollyd Blvd. GR. 7167.

DRIED & CURED fruit, wholesale & retail, monthly gross $2000 with a guaranteed net of not less than $800. This bus. is up to date & it is all there. Investigate. 218 W. 6 ST.

DRINK STAND. FINE LOCATION Good lease, low rent, downtown. DOUGLAS 5386, 417 S. HILL.

DRUG store, good business corner, main thoroughfare, fine new fixtures, long lease, low rent. Owner retiring from drug business. Will sell at low price. Address R. box 180, Times Office.

DRUGGIST—Building new ready, at best intersection in city; Main & Florence ave. Florence now 100 ft. blvd. 7175 SO. MAIN ST.

DRUG store L.A. suburb doing $7k. Rent $100. Price $4500. Anderson, 211 Grant Bldg. VA. 0420.

DRUG store, $1500 & invoice. Aver. $40 day. Low rent. 2-yr. lease. Own. leaving city. 1501 GRAND AVE.

DRUG store, $12,000, clears $6000 yr. Some stock. $5000 cash handles. 1000 TURNER, 318 E. 3RD ST.

DRUGIST, close-in location in Pasadena, no competition. Terrace 4167

DRY goods variety & gent's mdse., clean stock, good rent and lease. Live, paying business with big future. About $8750. Any investigations invited. Owner, 723 Avalon, Wilmington, Cal.

FIXTURES of high-class cafe for sale. Excellent equipment. Reasonable. Inspect any time. 711 Union Leader Bldg.

FOUNTAIN & CANDY BUSINESS— WITH TEA ROOM possibilities. Excellent counter-trade for quick party with $1000 cash. Good equipment. Best location in Hollywd. GR. 6946.

FRUIT—Wholesale route. Estab. 16 years. Netting $125 week. $1500, inc. including truck. Will give trial and teach business. Address X. box 378, Times Branch.

FRUIT, vegetable stand for sale. Good location on busy blvd. 1449 Sunset Blvd.

FRUIT & grocery market for sale cheap. Rent cheap. 1012 E. Florence

FRUIT stand, fixtures for sale, cheap. 2962 W. SLAUSON.

GARAGE and oil station for sale, with cottage, at bargain. The only garage in Norco, near Corona. Wonderful opportunity for right man. For information call or write W. KAEMPFER, 7212 Fountain ave., Hollywood. Ph. GRanite 6972, L.A.

GARAGE DOWNTOWN 62 steady storage, 4-yr. lse. Rent $150. Full price $1500.

RICH, THE GARAGE MAN 2401 SO. HILL ST.

Garage—8000 Sq. Ft.

Major interest, at West'n av. 3072 W. Pico. Rent $200. Own. EM. 7372

GARAGE—Doing good bus. Fine loc. for selling used cars, painting, overhauling, etc. Can be seen any time. Phone TH. 2495.

GARAGE. Storage 56-car cap. Repair shop, wash rack, etc. Center town, 5-yr. lease, reas. rent. Barg. Tuck, 171 N. Pacific, Huntington Park.

GARAGE 115 STORAGE Full to capacity, nets $625 mo. Rent only $350. Bargain, $2200 down. WALLACE, 416 W. 8th, Rm. 1206-7

GARAGE, 4705 S. Normandie. Lease or sell, 44x120. Rent starting $100, 5-year lease. 1235 W. 42nd st. PA. VE. 7822.

GARAGE, auto repair shop and auto painting price reas. 3015 S. Main.

GARAGE, well located, fine business, $500 for ½ interest. GA. 6825.

GAS STATION SACRIFICE Never again a chance like this. One of best in L.A. as to locks. loc., reason for selling & price. Seeing is believing. Will sell with or without ground or give 5-10-yr. lse. No bol bus. Owner, 4328 Angeles Mesa Dr.

GAS, SUPER STATION, Richfield. 5-yr. lease, stock & good will, $2500. A growing bus. W. B. FOLLMER, owner, 2157 San Vicente Blvd., Santa Monica.

GAS SUPER STA. Pumping 20,000 gals. gas per month. 5-YEAR straight lease. RENT $100 per month. NET PROFIT $1000 per month up. 7441 Santa Monica Blvd.

GAS & super-service station, long lease, rent $100 a month. Nothing to buy. Stock at invoice. 11918 S. FIGUEROA.

GAS station and lunch wagon, lease for sale or trade. Ford car preferred Rent $20 mo. 4409 Redondo Riverside Blvd.

BUSINESS OPPORTUNITIES Of Many Kinds

In Alphabetical Order —65-A

GAS STATION $600 PROFIT Wonderful location, 4-yr. lease, rent $100. 3 pumps. Only $1800 down. WALLACE, 416 W. 8th. R. 1206-7

GAS STA.; SUPER DEPT. For lease. Tires, batt., repair, wash & grease rack, all for $45 month. SEE ME TODAY. 2325 W. WASHINGTON.

GAS super, 4-unit, 3 visible pumps. Main blvd. center town, long lease, reas. rent. A steal. Tuck, 121 N. Pacific, Huntington Park.

GAS super, Western ave. $700 mo. net, long lse. 500 gal. day. THE GAS STATION EXCHANGE 4240 W. 3rd st. WA. 7148.

GAS station with groceries, long established. Will trade for house in L.A. 1545 Valley Blvd., Rosemead, Calif.

GAS station & grease rack, $400 down, terms. 9045 Santa Monica Blvd., SHERMAN.

GAS sta., rent $35, $1000, No comm't. Own. Velasco & E 4th. No brokers.

GAS station, will trade service station for trust deeds. WA. 7447.

GAS sta. lse., 1st class ad. & loc. L. B. Blvd $400 or car. 1914 E. 75TH.

GAS STATION, BATT. shop, GREASE PIT, TIRE rack. 2451 W. Pico.

GAS SUPER, $1500 HANDLES. OWNER, 64TH AND CENTRAL.

GROCERY & MARKET Located in Hollywood. Here's a real one & a steal. Grocery dept. averages $4000 monthly, all cash, no deliveries. Meat & vegetable dept. sublessed, doing good business, paying all the rent. Overhead nothing. Complete modern equip., all dept. Cost $5500. Will sell $4500 & invoice grocery stock, about $2000. Am in need of help of bigger proposition so will shoot this quick. Pikers & traders buy off this is something real. Call owner for appt. afternoons or evenings only. Wit. 2741. W. BALTIMORE.

GROCERY STORE in well blt. stucco bldg. on main highway. Good fixtures, attrac. display cases, new stk. Owner going east. This is a barg. All incl. $2500, will handle. Owner, 101 W. Mission ave. Tujunga, Cal.

GROCERY & vegetable market, loc. on very good corner; 5-year lease. Rent $25, includes 2 living rooms. Am sick, will sacrifice for $1000 for quick sale. Call at 1103 WEST PICO ST.

GROCERY. EST. TRADE Priced For Quick Sale Owner. 1811½ Temple

GROCERY, vegetables & meat, cozy market; turnover $5000 monthly. Living rooms in connection. Called to Europe on account of illness. $12,500. Alhambra st., Compton. Phone Compton 81.

GROCERY, meat mkt., lively town. Fixtures A1. 2-yr. wide-awake bus. man. Apply El Rey Hotel. Owner, Room 404.

GROCERY & market, fine location & stock, less than value of fixtures. If sold before noon Sunday, 49 North Garfield, Alhambra.

GROCERY, REAL bargain. Good fxt., fresh stock. Good paying business for man and wife. 940 W. 12TH.

GROCERY, clearing $300 monthly; price $1400 and invoice about $1500 stock. Call 201 Delta Bldg. 424 Spring

GROCERY in Hillman Apts., 1010 Ingraham st., city. 1 blk. west of Pico-Figueroa. bet. 12th & Wilshire district.

GROC., good loc., no comp., equip. for meat, real opp. for cpl. old estab. bus. 3132 Compton. DR. 8475.

GROCERY in new up-to-date market, good lease. Must sell on account of ill health. 4908 Sunset Blvd.

GROCERY DELIC. Rare chance. $1400 mo. receipts, only $45 rent. Good lse. Living quarters. 611 W. 6TH ST.

GROCERY & fxt. for lse. 6½ rms. & gar. Low rent. $206 S. Hoover.

GROCERY & fruit stand for sale, good location. 2642 Monica Blvd.

HARDWARE stock, paints, electric goods, low rent, 3 year lease. For good business. Going cash. 1196 E. COLORADO BLVD. Glendale.

HARDWE. est. 15 yrs. $40,000 corp. Address WW, box 116, Times Office

HARDWARE, paint & auto Exclusive location. Busy corner. Main blvd. Sacrifice. Sickness. AN. 3443.

HOSIERY and underwear business, established 7 years, centrally located in growing town. Price about $5000 cash. Good opening for either man or woman. MARY C. BOWEN, Owner, 104 West 3d st., Ontario, Calif.

LADIES' wearing apparel, millinery & dressmaking shop. Must sell. Good loc., long lse. Sac. if it makes quick. for. Cash or trade, inc. 449 CHAMBER OF COM. BLDG. MU. 8012.

LADIES' ready-to-wear store, $1250 cash, including stock & fixtures, 5-yr. lease, cheap rent. 3927½ S. Western.

LAUNDRY, partner to take 1st paying bus. Invest secured. Mission Bell Laundry, 5418 S. Normandie.

LUNCH room, horseshoe counter, seats 28. Rent $40. Lease. Doing $50 day. 2909 Sandiles. OWNER, 601 Hibernian Bldg. 408 S. Spring.

LUNCH, old established stand, 40 stools, downtown location. No eve. or Sun. work. Sears & Roebuck handles. Call 1002 E. GRAND.

LUNCH stand, fully equipped. 12 stools. At intersection of two busy blvds. $1000 will handle. Call Owner at 6281 Hollywood Blvd.

LUNCH rm., new equip. Cost $1200, sac. for $700, ½ dn. Bal. EZ. Living rms. Rent $45. 4209 S. Broadway.

LUNCH, liv. rms., good bus. Rent $20 $250 req., inc. bldg. & furn. Ideal for 2 ladies. 1712 S. VERMONT.

LUNCH rm., low, rt. $500 cash, full price. Owner, 2703 S. VERMONT.

LUNCH $250 dn. Living rm. Fine for 2 E.Z. terms. 4209 S. Broadway.

LUNCH rm., seats 18. Ideal loc. Nr. theater. $150 bdls. 4513 S. Western.

LUNCH, 11 stools, fully equipt. Nr. shop, leasing. $250. 4601 S. Western

LUNCH, 2 furn. rms., fine for 2, leasing city. $150 bals. 522 W. 8TH.

LUNCH rm., small busy cor., only $150. Owner, 1845 W. Jefferson.

LUNCH rm., trans. cor., eats, bus. Sick. Make offer. 4701 S. HOOVER.

MALTED milk stand. Busy location. Price $750 only. $250 down. Cheap rent. Call 201 Delta Bldg. 424 Spring

MANUFACTURING chemist with established business will sell right for $10,000. All of which will be used for expansion. Address Y. box 310, Times Branch.

MANUFACTURING (light) business. Fully equipped. Will sell or lease to responsible party. HU. 5416.

MANPOWER, an investment with some money (draw $250 mo. besides large income). Ref. 201 Grant Bldg.

MARKET & GROCERY. Complete stock of groceries, less than half for all if sold before Sunday noon. Come in store, 49 North Garfield, ALHAMBRA.

MARKET, open-air, very desirable, to lease, 50-ft. frontage, all equipment, on busy boulevard, opposite new airport. Call 3226 Riverside-Redondo Bl.

MARKET, fruits, groc., vegetables, etc. Leaving city. Fine location. Cheap. Terms. 3316 W. Washington.

Meat Market Fixtures

City boxes and meat cases. CITY REFRIGERATOR CO., Mfrs. 2701 S. ALAMEDA. HU. 5490.

MEAT market for sale at Riverside, Calif. Doing big cash business in one of the large stores. Inquire Joseph Jaegers Co., 337 Towne ave.

MEAT & veg. dept. for sale, beautf., fully equip. New mkt. Sale or lease. Good chance to build up fine trade. Brand new bldg. Owner, 1312-14 S. 28 st.

MEAT mkt. for lease in large market. Fully equipt., fine loc. Bus. guaranteed. See grocer at 4324 Sunset Blv.

MEN'S furnishings & shoe store in the heart of the business district. A real opportunity. Must be sold this week. $2200 will handle. Phone Lankershim 158.

NEWSPAPER, weekly, well established, 5 miles from the center of Los Angeles, leaving city, so must have cash, price $16,000 or $12,000 assume balance. THE PROGRESS, 423 W. Garvey ave., Monterey Park

NEWSPAPER, community, best section L. A., 5th yr. of publication, Cheap, Owner has other lines. Address A. box 155, Times Office.

ORNAMENTAL iron and blacksmith shop, well equipt. Good bus. Sell on acct. bad health. Address C. box 247, Times Office.

PARTNER & business opportunities & auctioneering exp. not nec. Good for $500 and up month. Don't write. Small inv. Must have help. 817 HIBERNIAN BLDG. 408 S. Spring.

PARTNER for business brokerage office. I need partner to look after inside details; no exp. req. as the duties are easily learned. $500 for ½ int. 1030 S. Broadway.

PARTNER wanted, film exchange well known & estab. Clearing $750 mo. Can double with assistance of business man. $15000, 1030 S. Broadway.

PARTNER, mfg. Have 500 customers in L.A. Can get more, big margin of profit. Easily make $350 mo. each $2500 ins. 914 W. Santa Barbara.

PARTNER with $10,000 to mfg. patented article. Will develop into national demand. Personal interview, 4914 Santa Monica Blvd.

PARTNER wanted, ½ interest, light manufacturing, my patent, chance lifetime. Honest man, small investment needed. BOX Z, Inglewood.

PARTNER, chef, steward or restaurant man. $500 req. Call any time after 10 a.m. 5108 Pico, Monica Blvd.

PARTNER wanted, $1000 (check delivered), bal. money, asst. mgr. Pay from $200 mo.) 165 S. Bdwy. S. 2nd floor, with owner. Address X. box 317, Times Branch.

PARTNER in flower shop. Lady or man. 754 S. Figueroa. VA. 2852.

BUSINESS OPPORTUNITIES Of Many Kinds

In Alphabetical Order —65-A

PARTNER

If you have a good personality, business training and $2500 which you can invest in a well-established manufacturing concern, I will sell you an equal one-half interest in a business which has been clearing over $1000 month.

We are doing business with the best people in the city and have absolutely no competition. Want man to look after inside while I devote my time to sales and production. Should double business in 90 days with the right man to assist me.

Investment well secured by stock and machinery. Will pay $500 month salary to the right man.

For full information see Mr. Davis, 1523 WEST PICO ST.

PARTNER to join in putting over proposition where every dollar invested will grow into thousands. Opportunities such as this knocks at one's door but once in a lifetime. This enterprise is sound & will stand the strictest investigation.

FIDELITY SALES CO. 812 W. 6TH STREET.

PARTNER to take active interest in commercial end of machine shop business. $5000 required for ½ interest, which is fully secured and returnable. You handle own funds; business can be developed to net $1000 weekly. Address B. box 151, Times Office.

PARTNER, man with $3500, can secure ½ interest with responsible builder who has contracts on hand that will carry him through the summer. Office man preferred. Address B. box 7, Times Office.

PARTNER wanted, auto painting business. Estab. 6 yrs. Latest modern equipment. Duco, lacquer & sign painting. $50 week, ½ profits. $550, ½ interest. Economy Paint Shop, 2317 S. Hoover.

PARTNER, Hollywd., animated cartooning bus. No exp. nec. If willing to work and apply self. Will net $600 to $800 mo. with excellent future. Small inv. with terms. 1071 N. WESTERN AVE.

PARTNER as genl. asst. easy, highly profitable business; experience unnecessary. Lifetime connect. for quick action. Small invest. 2005 W. 7th. Rm. 24.

PARTNER who can invest a few hundred dollars & services in fishing business in Alaska. Money fully secured. Box 107, Pomona. A. Wheeler, 310 E. 109th Place.

PARTNER—Gen. construction opp. for party with cash. 922 S. Sierra Bonita.

PHYSICIANS' Exchange and Nurses' Registry, A-1 business. Owner leaving city. 1107 SAN JULIAN.

PLUMBER, A1, in town of $500. No competition. Ex. opening. One able to make investment. Full part. Address C. box 242, Times Office.

PLUMBING business, my half interest to practical man. $350. Address B. box 142, Times Office.

PLUMBING business. Estab. Jobbing trade. Will sell at inven. GL. 3823.

POULTRY, rabbit & egg market for sale. 1548 E. MANCHESTER.

PRINTING office. Will give you more free rent of space to printer. Apply 719 S. ALVARADO.

REAL estate salesman or broker, no investment necessary, have an attractive proposition for industrious man, right party will get in to their advantage to investigate. Call at 142 WILSHIRE BLVD., Beverly Hills.

RESTAURANT SPACE

Concrete flr., 20x30, 7-rm. hotel rear. $40 rent. Drug store, barber shop or grocery adjoin. 1170 S. LORENA ST.

RESTAURANT — Would you care to buy a good established business in Hollywood, netting you $500 or better per month? A-1 fixtures, $2000 cash handles. Write for appointment. 6127 Glen Tower, Hollywood.

RESTAURANT, newly equipped, in A-1 location. Good hours, low rent. See us today for bargain. Pacific Showcase & Fixture Co., 412 E. 9th. TU. 1104.

REST. Seats 130. Doing $300 wk. Old estb. bus. Sml. rents. dn. Bal. out of profits. 642 S. Main. Phone 7726. Open at noon. 674 W. WASHINGTON ST.

RESTAURANT downtown loc., seats 50, short hours, money maker, small rent, and take car for trade. See owner, 674 W. WASHINGTON.

RESTAURANT counter & booths clears $500 mo. Al fxt. Cost $2000. Will take $1000. Price $2000, ½ cash. Biggest snap in city. 806 S. Figueroa

RESTAURANT, Knights of Templar, fully equipped, clear $350 mo. Price $2000, only $800 down, rent $50. 1204 E. 4th.

RESTAURANT & cafe. Must sac. this week. All sunwood fixtures. Cost $4500. Make offer. 1251 W. 6th st.

RESTAURANT, seats 75, $175 monthly. Price $500; only $200 down. Rent $30. Call 208 Delta Bld. 424 Spring.

RESTAURANT and soda fountain, good paying business for couple. Call 425 W. Michigan, TUJUNGA.

RESTAURANT, seats 18, living rm., cheap rent, good lease. Just right for couple. 426 S. Spring st., R. 605

RESTAURANT stools, new equip., Beer, Wine Open. 1029 Long Beach Blvd.

REST., A-1, fine location. Must clear lots or acreage. 602 E. 5th st.

RESTAURANT sale, Sickness requires best sell. cost $6000. Will sac. for $2500 cash. $1000 dn. Phone VA. 0197.

REST. 2 liv. rms. Gar. $60. $600 cash, $700 terms. 3514 CENTRAL.

RIDE wanted to Pasadena, corner 27. Very reasonable. 1929 E. 1st st.

SALES franchise county or State right for one of tensiledes sold for over forty years. Small guarantee to hold territory. Distributors net $18,000 per year. 401 S. Spring St., Rm. 211

SANDWICH shop for sale or lease, good terms, lease, 2017 Sunset Blvd.

SERV. St. doing wonderful oil bus. Good low rent. Gas and electric protection. Must leave. Take good car or sub. your proposition. Particulars, call UN. 1252.

SHOE store for sale, doing good business in a payroll town near Los Angeles. Good lease, growing town. Address C. box 292, Times Office.

SODA fountain & lunch room doing good business, price $250, next door to Meralta Theater Bldg., Downey, Cal. Good lease, cheap rent. Owner, VE. 0675.

STAND, wayside, incl. hot dogs, groceries, service sta., etc. Fernwood Inn, Topanga Canyon, or 2309 S. Normandie.

SUPER service sta. Tire, battery and repair shop, wash & grease rack. Near corner, 2 busy blvds. Mobile pumps. 4-yr. lse. Low rent. $1500 req. Sac. for quick sale. OWNER, 916 W. Jefferson.

TAILOR STORE—Hoover & Vernon sts. Transfer cor. With or without fixt. Reas. rent. Living quarters. Apply 4357½ S. Hoover. VE. 8144.

TAILORING and cleaning store, only store in town. Must sell. Bargain. 825 Palm Av., GARDENA. A. David

TAVERN fully equipped for sale or lease, on blvd. 6 mi. from Pomona. C. H. Smith, 575 Third st., San Bernardino, Calif.

TEA ROOM, cheap. Owner sick. W. F. Barnes, 716 Azusa ave., Azusa.

TIRE & battery shop, est. 7 years, best blvd. city, cheap rent, moneymaker, $1200. 926 Bartlett Bldg.

TIRE shop, account of sickness will sell or take partner. 44th st. & So. Western Ave.

Transatlantic Flight

FUNDS NEEDED

Additional capital wanted to finance construction of plane. Air mail contracts pending. 201 TAJO BLDG.

VARIETY store, doing good business. Might consider trade. No agents. Address C. box 249, Times Office.

WASH & steam clean. Busy super. Take part. Owner, 1001 S. Vermil.

WATER ROUTE

Now paying good money. Established territory. Married man only. Requires $1000 CASH. Call OX. 1616.

BUSINESS OPPORTUNITIES Wanted —67

WANT to buy light mfg. business, household necessity or auto accessory preferred, although not essential. Can handle any reasonable investment. Must be 1st class & bear closest investigation. Write giving full details in first letter or will not consider. Address B. box 152, Times office.

MOUNTAIN resort manager wants location. An experienced mountaineer and business organizer. Very adaptable. Good manager in camp and hotel life. Excellent references. Address B. box 172, Times Office.

SOLD IN TEN DAYS

If your business and price are right. We finance buyer. You get the cash. CONSOLIDATED BROKERAGE CO. 418 W. 8th st. Phone VA. 0197.

56 ACRES clear, Missouri land, near Springfield, 1 mile to good town, 4000 pop. Price $5400. Consider good business or residence. East Los Angeles. 626 COLUMBIA ST., Pomona.

ANY bus. sold by experts within 10 days if price is right. Partners procured quickly for any proposition. FIDELITY, MU. 1429. 312 W. 6th.

WANT grocery store, $1600 to $12,000, have client with T.D. Los Angeles property and cash. 402 Delta Bldg. 424 S. Spring. TU. 1525.

PARTNERSHIP HEADQUARTERS Come in or phone WEstmore 8577. We have cash buyers waiting.

STATE INV. CO. 1420 S. Broadway

WE CAN SELL YOUR BUSINESS. Our plan is Quick, safe & SURE. MERCHANTS' INVESTMENT CO. 405 S. Spring at R. 213. TU. 2842.

WANTED — ALL CLASSIFIED ADVERTISEMENTS FOR THE SUNDAY TIMES MUST BE RECEIVED BEFORE 7:30 P.M. SATURDAY.

GAS station in L.A. dealer dealing direct with owners. Address X. box 317, Times Branch.

BUSINESS OPPORTUNITIES Wanted —67

PLUMBING establishment wanted. Must do about $500 a month bus. Address B. box 54, Times Office.

MID.-aged man, invest cash & services as chauffeur-farm. Lady partner pref. Address C. box 253, Times Office.

LUNCH ROOM, restaurant or conf. wanted. Must be estab. WA. 2826.

CLEAR R.E. exch. for going business. Address Y. box 517, Times Branch.

PHOTO studio, equip. for comi. wk. Address Y. box 537, Times Branch.

LEGALS

LEGAL NOTICES— Bids, Proposals —69

ON and after April 22, I will not be responsible for any debts contracted by my wife, Vera or Mrs. William Caples. Signed, William C. Caples.

I WILL not be responsible for debts contracted by Millard F. Brinkman, 239 I. W. Hellman Bldg. Signed, Margaret J. Brinkman.

FROM this date I will not be responsible for debts contracted by Florence Finley. RALPH FINLAY.

TOO LATE— To Classify —43

YOUNG men, 32 day to start, opportunity for advancement. Apply 2221 San Fernando Road after 8:30 a.m.

PAINTING, papering, tinting. 1st-class work guar. DExel 7118.

AMERICAN DRYS IN FIGHT ABROAD

Foes of Prohibition Have Congress in Rome

Drive on Liquor Held Lost in Latin Nations

Battle on Saloon Gains in Northern Europe

ROME, May 6. (AP)—American dry advocates are aiding prohibitionist activities in European countries, notably in Germany, by granting subsidies, it was declared in the general report on the world wide war between the wet and dry forces read at the Congress of the International League of adversaries of prohibition.

The propaganda of the German prohibitionists, claiming a membership of 1,000,000, cost more than 6,000,000 marks, ($1,500,000) in 1926, compared with 2,280,000 marks spent by the advocates of liquor.

The dry cause, it was declared by some of the members of the congress, was utterly lost in the Latin countries as well as in Great Britain, but continued "dangerous" in Central and Northern Europe. Slight victories for liquor, however, were said to be noticeable in Germany, Austria and Switzerland. In Finland the prohibitionists were reported by the congress committee of inquiry to be "triumphant, with dire results."

In Holland the government was heavily increasing liquor taxes. In Sweden the drys had won over the government, while in Norway, after a serious setback, they were again working hard to create a bone-dry regime.

The league decided to intensify its "defense" activities in 1927 which will include a fight to prevent the League of Nations from taking up the prohibition question. A resolution was adopted reaffirming the principle of "personal liberty; drinking with sane moderation is the best method of combatting alcoholism, which is made worse by integral prohibition systems."

WOMAN STRUCK BY MOTORIST SUCCUMBS

Mrs. Mabel Houston, 62 years of age, of 1128 Santa Monica Boulevard, Santa Monica, died yesterday in Longshore Hospital, Santa Monica, and a charge of drunken driving booked against James O. O'Brien, 26 years of age, of Universal City, was changed to suspected manslaughter. On the 1st inst., according to police records, a car driven by O'Brien struck Mrs. Houston and another woman at One Hundred and Twelfth avenue and Santa Monica Boulevard, Sawtelle. John Harris, a passenger in O'Brien's car, was held as a material witness.

WESTGATER ARRESTED AS SHOOTING SUSPECT

Winfield S. Russell, 51 years of age, 11748 Dorothy avenue, Westgate, was arrested yesterday by Detective Lieutenant Howry, charged with suspected assault with intent to murder.

According to Howry, Russell is believed to have fired two shots at Washington Turner of 11728 Mayfield avenue, Westgate, yesterday morning. Neither shot took effect.

DE PINEDO TUNES UP PLANE FOR FLIGHT

NEW YORK, May 6. (AP)—Francesco De Pinedo was tuning up his new seaplane, the Santa Maria II today preparatory to a trial flight tomorrow. As he watched the weather, none too promising at the moment, the Italian airman whose four-continent flight was interrupted when his plane was destroyed by fire in Arizona, said he expected to resume his journey Monday or Tuesday.

AN ODD JOB!

Authors dislike clearance sales, for, according to two English authors, nothing is so injurious to the seven-shillings and sixpence-novelist "than for the public to see his works offered at two and eleven." They have, therefore, engaged a literary reviewer to tour the bookshops and buy up all their books which are on sale at reduced prices. Surely a unique job, and only equaled by that of a man who regularly attends all auctions buying up medals of the brigade guards in order "to keep them from becoming common."—[Market for Exchange.

TUBERCULOSIS IN CATTLE

Federal, State and county governments are now spending about $13,000,000 a year in eradicating tuberculosis from the cattle which supply milk to the large cities. More than 8,000,000 cows are tested annually by a large army of veterinarians engaged in this important work. Between 3 and 4 per cent of the cattle tested are found diseased. A constant fight is also waged by these agencies against tuberculosis in hogs and fowls.—[Thrift Magazine.

THE QUARRY NOT DESCRIBED

A gentleman "up from the country" was inspecting a London picture gallery. One painting aroused his sporting instincts. It was an oil of two alert, shaggy retrievers and was entitled, "Two Dogs—After Landseer." "Well," muttered the old fellow, "I see the two dogs, all right, but here be that fellow Landseer?"—[Yorkshire News.

LEGALS

LEGAL NOTICES— Bids, Proposals —69

ON and after April 22, I will not be responsible for any debts contracted by my wife, Vera or Mrs. William Caples. Signed, William C. Caples.

I WILL not be responsible for debts contracted by Millard F. Brinkman, 239 I. W. Hellman Bldg. Signed, Margaret J. Brinkman.

FROM this date I will not be responsible for debts contracted by Florence Finley. RALPH FINLAY.

TOO LATE— To Classify —43

YOUNG men, 32 day to start, opportunity for advancement. Apply 2221 San Fernando Road after 8:30 a.m.

PAINTING, papering, tinting. 1st-class work guar. DExel 7118.

News of the MIDDLE WEST

INDIANAPOLIS, May 6. (Exclusive)

Realizing that laws are helpless to prevent many fatal automobile accidents such as the one last week near Royalton in which four Shortridge High School girls lost their lives, Frederick E. Shortemeier, Secretary of State, has appealed to the national safety council for aid in the solution of Indiana's traffic problem.

Kenneth Brownfield, 5 years of age, son of Perry Brownfield of Taylorsville, is thought to be suffering from rabies, and has been taken to Indianapolis for treatment. The child was bitten by a dog about three weeks ago. Examination revealed the dog was suffering from hydrophobia.

In a suit filed in the Hamilton County Court at Noblesville, Mrs. Hetty Coppock, mother of Robert H. Coppock, deceased, makes her daughter-in-law, Mrs. Margaret Coppock, defendant in an action to set aside deeds, made by her son to his wife, involving $50,000 worth of farm lands in Hamilton county. Mrs. Hetty Coppock alleges her son was of unsound mind when the papers were drawn up.

MILWAUKEE

MILWAUKEE, May 6. (Exclusive)—W. W. Fry, 80 years of age, a former widely known Northern Wisconsin lumberman, who for a number of years operated saw mills in Rhinelander and Medford, is dead in Whiteson, Or. His widow, one son and a daughter survive. Mr. Fry was one of the first county treasurers of Taylor county.

The ceremonies held in 1689 at the old French fort on Lake Pepin near Eau Claire by which Nicolas Perrot took possession of all land west of the great lakes for France, will be reproduced by the Eau Claire post of the American Legion on the site of the fort May 8. The Wisconsin Historical Society and possibly the Minnesota Historical Society will assist.

Mrs. Albert Olson, mother of Erdman Olson, who is being sought throughout the nation for the murder of his sweetheart, Clara Olson, has returned to her home in Battle Ridge, after an absence of two weeks, during which authorities endeavored to trace her in the belief that she was in communication with her son. Mrs. Olson did not explain her whereabouts.

DES MOINES

DES MOINES, May 6. (Exclusive)—Chesla C. Sherlock, editor of "Better Homes and Gardens," an E. T. Meredith publication, resigned today. Mr. Sherlock goes to Philadelphia with the Curtis Publishing Company. He is the author of several books.

Mrs. Luella Harrington has been awarded $3250 for her services as a nurse to Mr. and Mrs. N. P. Dame of Shenandoah, following a settlement out of court of a suit against the heirs. Mrs. Harrington claimed about twice this amount and the heirs maintained she had been paid.

Albert Anfinson, contractor and builder who has lived in Cushing for thirty years, is dead. Mr. Anfinson was a Mason, Knight Templar, and belonged to the Sioux City consistory. A widow, four sons and two daughters, all of Cushing, survive.

OMAHA

OMAHA, May 6. (Exclusive)—A youthful romance, flowering again more than fifty years after the principals had drifted apart, culminated at McCook in the marriage of William B. Wells of Palisade, Neb., to his childhood sweetheart, Mrs. Mary Murphy, 70 years of age, of Lockridge, Okla. Both had been married before.

The leading lamb feeding sections of Nebraska and Northern Colorado shipped 942 cars of lambs in the week ending April 16, compared with 479 cars last year in the same period, says the bureau of agricultural economics of the United States Department of Agriculture.

Mrs. Mary A. Vapor, 82 years of age, who prior to her removal to Chicago two years ago, had lived in Omaha, sixty years, died in Chicago, at the home of her daughter, Mrs. Fenton S. Fox.

Bert M. Davis, former Beaver City grocer, now serving a life sentence in the State penitentiary for the murder of his wife Blanche, has filed, through his attorneys, a brief in the Supreme Court of Nebraska setting forth reasons why he believes his case should be remanded for a new trial.

KANSAS CITY

KANSAS CITY, May 6. (Exclusive) A sales contract was signed today embodying an agreement of Mrs. Jacob L. Loose to buy from the Ward Investment Company for $500,000 the east eighty acres of the old Kansas City Country Club grounds, to be given Kansas City as Loose Park, a memorial to Mr. Loose. The contract is conditional on the acceptance by the city of Mrs. Loose's generous gift.

Charging 6000 liquor prescriptions were issued in Springfield in a six-month period in 1926, Mrs. Nellie Va-Burger, State president of the W.C.T.U., outlined a State-wide campaign for a law against such prescriptions before the regional conference of the W.C